"All the News That's Fit to Print."

The New York Times.

THE WEATHER
Fair and colder today; fair with rising temperature tomorrow.
Temperatures yesterday—Max., 44; min., 24.
Full weather report on Page 48.

VOL. LXXVII....No. 25,626. NEW YORK, FRIDAY, MARCH 23, 1928. TWO CENTS In Greater New York | THREE CENTS Within 500 Miles | FOUR CENTS Elsewhere in the U. S.

LEGISLATURE ENDS WITH A SLAUGHTER OF SMITH'S BILLS

Attack on Governor for 'Petty Politics' Marks Assembly Action on 4-Year Term.

WATER POWER BILLS LOST

Republicans Supply No Substitute for Executive Measure—County Home Rule Rejected.

OTTINGER'S PROGRAM FAILS

His Securities Legislation Goes Down With Jurists' Bill on Widows' Share in Estates.

Special to The New York Times.

ALBANY, N. Y., March 22.—After a closing day marked by slaughter in the Assembly of several more measures on Governor Smith's legislative program, including the proposed constitutional amendment to provide a four-year term for the Governor and other elective State officials and biennial sessions of the Legislature, the annual session of the Legislature reached final adjournment this evening. In the Senate the gavel fell at 5:47 P. M. and in the Assembly ten minutes later.

The Senate had cleared its calendar in preparation for adjournment well in advance and had relatively little to do, except to concur in measures sent over from the lower house. The Assembly worked at top speed most of the day, with brief intervals to allow for meetings of the all-powerful Rules Committee, presided over by Speaker Joseph A. McGinnies, to pass on legislation marked for slaughter or final passage at the eleventh hour.

The session which ended this evening will go down in legislative history chiefly for its marked hostility to constructive measures recommended by Governor Smith. Of no legislative body in his four terms in office has the Governor asked more. From none has he received less.

Wreckage of Governor's Program.

The 1928 Legislature, controlled by the Republicans in both Houses, will hardly be in a position to point to a single measure of major importance recommended by the Governor that has received its stamp of approval, with the exception of a few bills dealing with fiscal or other details of State Administration on which, in the course of routine, an agreement had been reached between the Governor and the Republican leaders.

The adverse action in the Assembly, sounding the death knell of the last remaining measures on the Governor's program, involved, besides the four-year-term proposal and biennial sessions of the Legislature, his proposed constitutional amendment to extend to counties the home rule now enjoyed by cities; a bill providing for a straight forty-eight-hour week for women and minors in mercantile and industrial employment, another bill benefiting labor which provided for one day of rest in seven, and several measures relating to the administration of the State Compensation law, urged by labor and recommended by the Governor.

With the exception of the four-year-term amendment all these measures were put to death in the lower house without debate or a word of explanation from the Republicans, and in every instance by a straight party vote.

No Water Power Measure.

As it has in every other year, the Legislature adjourned without taking favorable action on the Governor's proposal for development of the State's hydroelectric water power resources under State auspices, through a State Power Authority. The Governor regarded this measure as next in importance only to his four-year-term proposal. His water power bill died in committee in both houses after futile attempts by the Democratic leaders to bring it out in the open for debate and a vote.

Nor did the Republicans press their own water power bill providing for an investigation of this much investigated subject by an "impartial" commission. This bill was introduced by the Republicans as an afterthought, and was prompted by a challenge from the Chief Executive that in turning their backs on his water power proposal they had failed to propose anything of a constructive character to take its place.

New York City legislation, urged by the Walker Administration, also suffered heavily during the closing day, while some measures the City Administration had strongly opposed were reported by the Rules Committee and put through promptly by Republican votes.

Ottinger's Requests Ignored.

The bills providing for regulation of so-called "investment trusts," drafted after months of labor and presented as department bills by Albert Ottinger, the Republican Attorney General, after their passage in the Senate several days ago, failed to emerge from the Rules Committee in the Assembly, although both houses had passed a bill appropriating $75,000 to defray the cost of the additional work that enactment of these measures would entail.

Instead, a concurrent resolution was adopted in both houses, extending for another year the life of the Joint Committee on Savings Banks Survey, with an additional appropriation to enable it to make an investigation of the securities business sea-

Continued on Page Three.

"Silent House." Greatest Thriller Ever staged. Morosco Theatre, W. 45th.—Advt.

Finds Safety Area Protects Tall Buildings From Lightning

Tests conducted with artificially produced lightning in the General Electric Laboratories at Pittsfield, Mass., have shown that there is always an area in the shape of a cone having its tip at the top of a tall building equipped with lightning rods in which there is little likelihood of lightning striking, F. W. Peek Jr., consulting engineer of the General Electric Company, said last night in a talk before members of the American Institute of Electrical Engineers at the Engineering Auditorium, 29 West Thirty-ninth Street.

Tests conducted in a storm have shown, according to Mr. Peek, that there is a protected cone-shaped area with a base 1,100 feet in diameter around the Woolworth Building. Mr. Peek said that a lightning bolt which struck the dome of the Pulitzer Building last Summer would have hit some other point had the building been 200 feet closer to the Woolworth tower.

He said that this principle has been practically applied in constructing protective devices for oil tank farms in Southern California.

RENT LAW EXTENDED IN RUSH AT ALBANY

Democrats Defeated in Last Effort to Save Untermyer Transit Bill.

COURT MEASURE PASSES

Police and Firemen's Pay Amendment Beaten Amid the Jam of Legislation.

Special to The New York Times.

ALBANY, N. Y., March 22.—New York City legislation was an outstanding feature of the last day of the legislative session.

Both branches united in putting through the bills introduced by Assemblyman Abraham Grenthal to prolong operation of the Emergency Rent laws in New York City and also in Buffalo. They concurred also in favorable action on the bill introduced today at the request of Clarence J. Shearn, Governor Smith's Commissioner in the Queens sewer investigation.

Both measures were passed in the Senate and Assembly by unanimous vote and without debate. The Grenthal bill extending operation of the rent laws will give tenants occupying apartments renting at a monthly rate of $15 per room or less the benefit of these statute until Dec. 1, this year. The rent laws will continue to operate for another year or until June 1, 1929, in relation to apartments where the rooms rent at $10 a month or less.

Without debate or dissent the Senate and Assembly also passed a bill that would continue the discretionary power of Judges to grant stays for six months in summary proceedings involving the eviction of tenants for failure to consent to the demands of landlords for an increase in their rent.

The Shearn bill is pronounced a drastic measure and many lawmakers who voted for it expressed their belief that it may be unconstitutional.

Untermyer Transit Bill Dead.

The bill provides for contempt proceedings against witnesses who have left the New York State jurisdiction either after having been served with subpoenas or in anticipation of service, and levying on property they may have to insure payment of fines that may be inflicted and may run as high as $100,000 within the discretion of the Court. The measure also provides for service of subpoenas by public notice, as in civil practice, in instances where the whereabouts of witnesses are not known or they cannot be reached by process servers.

The bill was sponsored by Senate Leader John Knight and was rushed

Continued on Page Three.

GOVERNMENT BRINGS $1,376,134 TAX SUIT AGAINST PHILLIPS

Charges Missing Queens Sewer Witness Failed to Pay Income Taxes for Four Years.

PUBLIC HEARINGS APRIL 9

Shearn Speeds Inquiry as Albany Enacts Law to Fine Witnesses Who Hide.

CONNOLLY PLEA DELAYED

Estimate Board Postpones Action on Borough President's Request for $100,000 Defense Fund.

While the Legislature was enacting the bill yesterday to compel missing witnesses wanted in connection with the Queens sewer investigation to return to New York, the United States Government filed liens amounting to $1,376,134.89 for alleged unpaid income taxes, penalties and interest against John M. Phillips, alleged head of the Queens "sewer pipe ring" and one of the most important missing witnesses. In Miami Beach, Fla., where he was reported to have undergone a major operation, Phillips was not informed of the lien.

Clarence J. Shearn, special commissioner investigating the charges against Borough President Connolly, announced that public hearings would begin April 9. Mr. Shearn examined twenty-five witnesses yesterday.

In order to gain time to digest the record Mr. Shearn adjourned the secret preliminary investigation until Monday at 9:30 A. M. He hopes to hold public hearings in Part I of the Supreme Court in the Queens Court House, and expects to confer today relative to a room for the hearing, with Presiding Justice Lazansky of the Appellate Division in Brooklyn.

Four Years' Arrears Charged.

The tax lien against Phillips was filed by Warren G. Price, Collector of Internal Revenue for the First New York District, in the Federal Court in Brooklyn. The Government seeks to recover taxes aggregating $1,001,585.88, with penalties and interest amounting to $374,550.01 on income taxes alleged to have been unpaid for 1922, 1924, 1925 and 1926.

Judgment was docketed when the lien was filed. It was filed following unsuccessful negotiations for a compromise settlement between representatives of Phillips and the Collector.

Emory R. Buckner, counsel to Mr. Shearn, was asked whether the Commissioner had aided the Federal authorities in determining the amount of income tax due, and he declined to comment further than to suggest that many sewer contracts had been examined by Mr. Shearn and that newspaper men might draw their own conclusions.

Collector Price would not discuss the case in detail, but admitted that instructions had been received by him from David H. Blair, Commissioner of Internal Revenue in Washington.

Seek Phillips's Property.

For some time agents of the Department of Justice and officers of the intelligence unit of the Internal Revenue Bureau under Hugh McQuillen have been making an investigation to locate Phillips's property. Their investigations have carried them from Freeport, L. I., where Phillips has a residence, to Canadian cities, where he is reported to have banked profits from sewer enterprises.

The tax lien, according to Collector Price, does not require an answer by Phillips. He must show, however, that he does not owe the amount claimed, otherwise the Government will start the usual action in equity.

Phillips filed no income tax returns for the years for which taxes and

Continued on Page Thirteen.

Two Frenchmen Invent a Mechanical Violin; 'Violinista' Follows System of Player-Piano

Copyright, 1928, by The New York Times Company.
Special Cable to THE NEW YORK TIMES.

PARIS, March 22.—Next week there will be given in Paris the first public recital of the "violinista," which is to the violin exactly what the player-piano is to the piano. It is said to play the violin better than 90 per cent. of those who spend half their youth trying to learn that instrument.

The invention, which is the work of two French engineers, Gabriel Boreau and Emile Aubry, is an exact adaptation to the violin of the same principle used in the player-piano. The music notes are produced by perforated rolls, but the work of reproducing the violin note exactly has been far more difficult than that of the piano.

The inventors, however, assert—and private recitals proved their contention to many—that the difference between the mechanical functioning of the strings and bow and that of the violin is most human hands is rather in favor of the machine.

In the violinista the bow is drawn across the strings by a mechanical hand with a speed and pressure which are within control of the operator just as in the piano player. The violin is suspended in such a way that it easily but rigidly turns and presents the required string tightened to the exact note while the bow is drawn across it. The movement of the violinist's hands is reproduced with an ease and power which are remarkable.

This mechanical, or rather automatic, player on the violin can produce the most intricate trills. The program next week is in itself proof of the perfection of the instrument. It will include Paganini's Caprice No. 6, Beethoven's Romance in G, Mendelssohn's Barcarolle (with two synchronated violinistas) and "Hallelujah," just to give the instrument a chance to show what it can do with modern music. Schubert's Ave Maria will be played in duet with a piano.

The inventors of the violinista began this work of trying to make an automatic violin as early as 1913. Both were mobilized but during the war they continued a voluminous and enthusiastic correspondence, each recording what he believed might be done toward the improvement of their original plans.

The instrument which they will present next week is the fourth attempt they have made. The whole mechanical part of the instrument is contained in a pleasing piece of furniture like a bookcase, about 4 feet high, 5 feet long and 2 feet 6 inches wide.

Mother and Aunt, With Gun and Knife, Attack Alabaman as He Is Acquitted of Killing Girl

COLUMBIANA, Ala., March 22 (AP).—Two women, the mother and aunt of Miss Louise Montesbaro, 24, made a frenzied effort today to kill the man they had accused of slaying the girl.

In a dramatic climax to the trial of Police Chief H. F. Blake of Calera, Ala., for the murder of the girl, Mrs. Mabel Montesbaro, 45, her mother, and Miss Cecil Tubbs, 43, an aunt, leaped simultaneously upon the officer with pistol and hunting knife just as the foreman of the jury pronounced him not guilty of the crime.

A wild shot fired by Mrs. Montesbaro buried itself in the wall above the jury box. Miss Tubbs then plunged the knife into Blake's neck and the officer fell, blood streaming from the wound.

The spectators became panic-stricken and fled for the doors. In the turmoil Attorney-General C. C. McCall, who prosecuted Blake, slumped to the floor in a faint.

Blake was taken to a hospital, where physicians said he was in a "very grave" condition. He was weakened from loss of blood. Even if he recovered from the wound, he might lose the use of his left arm, the doctors said.

The two women and A. H. Tubbs, their brother, were arrested on charges of assault with intent to murder and taken to the Jefferson County Jail at Birmingham, "because of crowded jail conditions at Columbiana."

Citizens of Selma, where the women reside, said the attack evidently was the outcome of the intense grief under which they had labored and offered to meet any bond that might be set for them. Police and county officials refused to allow the women to be seen.

Governor Graves, in Montgomery, offered to dispatch National Guardsmen to forestall any possible disturbance. Outside aid, however, was declined by Acting Sheriff J. J. Faulkner.

Attorney General McCall said he had asked Judge E. S. Lyman, who presided at Blake's trial, to call a special session of the Shelby County Grand Jury to investigate the attack.

Louise Montesbaro, a sewing machine saleswoman, was shot to death on the night of Nov. 14, soon after Blake and W. D. Farmey, another Calera policeman, had arrested her on the Montgomery highway. They swore she killed herself after her arrest for speeding, and while they had momentarily left the car to examine a bottle which they said she had flung from the machine when they hailed her.

Farmey was indicted with Blake, and his trial is pending.

WILD STOCK TRADING SENDS LEADERS HIGH

Tenth Day of Feverish Buying Brings 2 to 14 Point Rises—Some Stocks Tumble.

3,873,890 SHARES SOLD

General Motors at Peak of 181¼ as Steel Hits 152—Radio Climbs to 157½.

In as hectic a market battle between the bulls and the bears as the walls of the Stock Exchange have ever witnessed, prices of the market's leaders fluctuated yesterday with a rapidity which left Wall Street gasping, brought gains of 2 to 14 points to one handful of stocks and losses of 2 to 7¾ points to another.

A strange feature of the game engaged in by the speculators was that at the close of the day the average of fifty representative stocks was only 3 cents below that of the previous day. To this extent, at least, the bears won.

But from 10 to 3 both sides were so excited, stocks were churned so violently and quotations moved so wildly up and down as to throw Wall Street into a speculative fever, accompanied now and then by severe chills.

Fourth Biggest Day.

Sales on the Stock Exchange, contrary to many reports, did not touch the 4,000,000 figure that the speculators have been aiming at. The sales were 3,873,890 shares, representing the tenth consecutive day in which the turnover has exceeded the 3,000,000 mark, but the trading was so violent, in such big blocks and the fluctuations were so wide as to keep speculators, investors, semi-investors and mere hangers-on in a state of excitement all day. Yesterday was the fourth biggest trading day, the record being 3,947,530 shares, on March 13.

The Exchange tickers, after handling the previous nine 3,000,000-share days in efficient fashion, became so clogged that at times they limped along 25 minutes behind, and at the close it was 20 minutes after the hour before the final quotation was tapped out.

The overnight news had little effect. It included the positive assertion that President Coolidge will not be a candidate for re-election. This was followed over, as was the fact that considerable more gold had left for foreign countries. The first hour of trading reflected the temper of the public and the speculators who are leading the public.

General Motors and Steel forged ahead in buoyant fashion under the impetus of a tremendous volume of orders. Long strings of stock, some aggregating as much as 15,000 to 20,000 shares, came out on the tape.

Motors at New Peak.

General Motors touched a new high at 181¾. Steel common sold up to 152, within a bare fraction of its best price. The whole market follows along in brisk and enthusiastic fashion. Radio got up to 157½, Victor Talking Machine to 88¾, and a large number of other market favorites were whirled up rapidly.

By mid-morning it was evident that stocks were commencing to falter. Trading was still on a tremendous scale, but the offerings were outranking the bids. To the fresh stock offered by the bears was added the large amount of shares thrown into the market by those who wanted their profits. The market turned about as quickly as it had gone up, and by noon was in full flight, with many issues from 5 to 8 points below their morning highs.

It was the most impressive reaction of the last ten days, and while it did not last long enough to be called more than a "dip," yet it frightened the Street, though momentarily. There were reports set afloat that brokers' loans would show an increase of $100,000,000. There were reports that bankers did not take kindly to the violence of the market and were going to take steps to slow up through tighter restrictions on some of the more volatile issues.

Brokers' Loans Expand.

These fears, however, were shortlived. The brokers' loan figure, an-

Continued on Page Ten.

OUR EMBASSY HIT IN MEXICAN QUAKE

Wall of Morrow's Bedroom Is Cracked—He Resumes Talk After the Tremor.

OTHER CITIES ARE ROCKED

People Panicstricken in Worst Shocks in Years—Milo, Me., Is Shaken Also.

By The Associated Press.

MEXICO CITY, March 22.—The United States Embassy residence was among the buildings in Mexico City damaged by the earthquake last night. The shock spread panic throughout the capital and several other cities in Central and Southern Mexico.

The damage to the Embassy residence was in a wall of the bedroom of Ambassador Morrow and in one of the outside walls. Mr. Morrow was in his drawing room talking with Dr. John C. Merriam of the Carnegie Institute when the tremor was felt.

Neither left the room, and after pausing in their talk to see what was going to happen they resumed their conversation.

When Mr. Morrow went to his bedroom to retire he found a crack half an inch wide from the floor to the ceiling. Several smaller cracks branched out from the central one. This morning attachés found another crack in one of the outside walls. This was from a half inch to an inch wide and ran from the ground to the second story.

Five Injured in Capital.

Five persons were reported injured in Mexico City. In the suburbs three shacks collapsed and in one of the poorer quarters of the city bricks and pieces of plaster were jarred from the walls and roofs of several houses.

For more than twenty-four hours the Mexican plateaus were covered with heavy clouds, with rain most of the time and with some thunder and lightning. At the precise moment of the quake's greatest severity several flashes of lightning swept the clouds in the direction of the volcanoes Popocatepeti and Ixtaccihuatl. This caused reports that the volcanoes were erupting and belching lava. But late today the rain clouds which hid the mountains melted away and the two mighty peaks revealed themselves in their usual aspects.

Reports from the cities of Puebla, Vera Cruz and Oaxaca said that the inhabitants rushed from their swaying houses to the streets in panic, fearing disaster.

The Tacubaya Observatory received telegrams late today stating that it was "feared there may have been some deaths" in Oaxaca, where several flimsily constructed houses collapsed and bricks and pieces of plastering crumbled from the walls and roofs of the more stable buildings.

The telegrams said that nine towns in the States of Oaxaca, Puebla and Vera Cruz reported similar damage.

Shocks Severest in Years.

Copyright, 1928, by The New York Times Company.
Special Cable to THE NEW YORK TIMES.

MEXICO CITY, March 22.—The earthquake which shook Mexico City last night was felt in many parts of the republic, but reports so far received from various places are conflicting on the matter of possible casualties and property damage. According to the Mexican Observatory, the shocks began at 10:18 o'clock and lasted until 10:46.

Older residents of the capital are unanimous in describing the tremors as more intense than anything experienced here in twenty years, but this correspondent has not been able to learn definitely of any loss of life anywhere in the country. The centre of the disturbance was probably in the State of Oaxaca, with the States of Mexico, Morelos and Guerrero also feeling the movement intensely.

The whole atmosphere around the capital appeared to be charged during the shocks, and intermittent rays illumined the sky, following rain during the day, which is very unusual at this time of the year, Mexico's dry season.

In the theatres women fainted or became hysterical, and in some places the audiences made frantic dashes for the exits. The majority of the

Continued on Page Nine.

LITVINOF HITS BACK AT SOVIET'S CRITICS; STAYS ON AT GENEVA

British Action in China Called Example of Meddling in Other Countries.

OUR LEAGUE STAND CITED

Delegate's Words Quoted to Show the United States Also Spurns Its Jurisdiction.

GOOD FAITH IS AFFIRMED

Moscow's Present Cooperation and Past Peace Efforts Adduced as Proof of Sincerity.

By WYTHE WILLIAMS.

Copyright, 1928, by The New York Times Company.
Special Cable to THE NEW YORK TIMES.

GENEVA, March 22.—Maxim Litvinof this afternoon made his reply to Lord Cushendun's speech of Tuesday against the Soviet proposals for complete disarmament and also paid his respects to eighteen other delegates to the League's Preparatory Disarmament Commission who in the last two days have spoken in opposition to his ideas. The Soviet envoy, contrary to the expectations of at least half his audience, offered no suggestion that he had any intention of withdrawing from the commission.

His speech lasted an hour and a half. To the majority of his hearers it lacked conviction, and it failed to have any effect upon the delegates, whose minds are now completely made up to turn down the Soviet draft convention as speedily as possible—probably tomorrow.

The text of the speech shows that it contained several able ripostes to the arguments of Lord Cushendun and others, but its faulty delivery caused restiveness and the overheated room aided in its bad effect. The speaker's English has a strong accent, so sometimes complete phrases were lost, especially as he spoke with great rapidity.

Cushendun Unmoved, Gibson Smiles.

A majority of the delegates, even after reading the speech, considered that he missed the opportunity they had expected him to take of placing the Soviet principles on broad ground rather than contenting himself with an attempt at specific technical answers, especially to the strictures of Lord Cushendun, who came in for the chief portion of the Russian's references, but who imperturbably smoked cigarettes throughout the session, his face masklike as though paying little or no attention to what was happening. Mr. Gibson, on the other hand, smiled broadly at a few references to the United States and his own rôle at earlier meetings of the Disarmament Commission.

M. Litvinof began by expressing gratitude to all the delegates who had spoken against him, especially for their frankness, which he averred gave him equal rights in speaking his mind. He was especially grateful to Lord Cushendun for "introducing certain questions" which he [Litvinof] would have hesitated to bring up, fearing they might be considered irrelevant. He said:

"Lord Cushendun was not content to investigate the draft convention and our elucidation but went out of his way to look for ulterior motives inspiring the Soviet Government, with dramatic suddenness, to appear before this Commission with drastic proposals and why the Soviet Government has up to now taken no interest in or, as he preferred to put it, sabotaged the matter of disarmament.

"I will not ask him by what right he puts such questions, or whether he recognizes my right to cross-examine him as to the sincerity of his Government and whether Britain has sent her delegation here from sheer love of peace or from any other motives and what she has so far done for the cause of disarmament."

Tells of Soviet's Peace Efforts.

There followed a long presentation of Soviet history and the Soviet's alleged rôle in the interests of peace, which undoubtedly will produce the hoped-for effect on the press of Russia. He said:

"The Soviet Government has interested itself in the problem of the establishment of peace and the banish-

Continued on Page Five.

TRIAL ALONE FOR SINCLAIR ORDERED TO BEGIN APRIL 4; FALL, ILL, OBTAINS DELAY

Sinclair Co. to Pay $100,000 For Slandering Business Rival

Special to The New York Times.

CHICAGO, March 22.—The Sinclair Refining Company was found guilty of slander by a jury before Judge Hood in the Circuit Court here today. Damages were fixed at $100,000.

The plaintiff in the suit was the Lion Oil Company, which sought $1,000,000 damages.

The evidence showed that the Sinclair Refining Company, through its agents, spread reports early in 1926 that the Lion Oil Company was about to go bankrupt and that it was unable to make deliveries.

By this method the defendant took many of the plaintiff's customers, according to the testimony.

SENATE SIDETRACKS ANTI-MELLON MOVE

Couzens Resolution Sent to Calendar After Renewed Attack by Senator.

REED DEFENDS SECRETARY

Pennsylvanian Tells of Secret Service Aid in Oil Inquiry—Moses Charges "Feud."

Special to The New York Times.

WASHINGTON, March 22.—The resolution of Senator Couzens, Republican, of Michigan, declaring for the resignation of Secretary Mellon was sidetracked in the Senate today by removal to the calendar upon failure to obtain unanimous consent for an immediate vote at the expiration of the two-hour limit on debate. It will take a majority vote on a separate motion to bring the resolution out again.

In today's debate, however, Senator Couzens launched another sharp attack upon the Secretary of the Treasury, denouncing his "failure" to reveal what he knew about the Sinclair bonds handed to him by Will Hays, while "year by year went by with the fraudulent disclosures," and declaring that if the death of John T. Pratt had not disclosed the name of 'Andy,' Mr. Mellon's connection with the scheme would never have been revealed."

Senator Couzens alleged that the Mellon banks had "defrauded" the Government of $91,000 by making consolidated returns and declared that the Treasury Department "is rotten with favoritism and corruption." He also charged that when Mr. Mellon took office he arranged that his holdings in the Overholt Whisky Company be held in trust, which, the Senator declared, was a direct violation of "the policy established by the Senate."

Reed Tells of Oil Inquiry Aid.

Senator Reed, Republican, of Pennsylvania, replying to Senator Couzens, warmly defended Mr. Mellon. He asserted that Mr. Mellon had turned over to Owen J. Roberts and Atlee Pomerene, Government counsel in the Teapot Dome cases, expert Secret Service men who had traced Continental Trading Company bonds passing between former Secretary Fall and Harry F. Sinclair. The work of the Secret Service men was described by Reed as "almost a romance."

Taking up the allegation that Mr. Mellon, while Secretary, had "benefited through indefensible decisions" in tax cases of the Gulf Oil Company, Mr. Reed declared that the decision in this matter was made by former Secretary of the Treasury Houston of the Wilson Administration on Feb. 28, 1921, before Mr. Mellon was appointed or sworn in.

Mr. Reed declared that the chief counsel of the Couzens select committee had said he had found no

Continued on Page Two.

King Asks Senate to Arrest Cunningham For Refusing to Tell of $50,000 Gift to Vare

Special to The New York Times.

WASHINGTON, March 22.—Senator King, Democrat, of Utah, introduced a resolution today seeking to have the Senate direct its Sergeant-at-Arms to bring Thomas W. Cunningham of Philadelphia before the Senate's bar to answer questions he refused to answer before the Reed election campaign investigating committee, of which Mr. King was a member.

Introduction of the resolution followed a report by Senator King in which he told how Cunningham, then Clerk of the Court of Quarter Sessions in Philadelphia, refused to tell the committee where he obtained $50,000 he was said to have contributed to the campaign fund of William S. Vare.

As Cunningham's salary as court clerk is $8,000 a year, the Senate committee desired to know how he could afford to contribute $50,000 to a campaign fund. The witness said he drew the money from his bank account, but refused further information.

Mr. Cunningham was questioned in Chicago in July, 1926, and again in Washington in February, 1927, but insisted that the $50,000 was his "private affair."

Another report presented by Senator King dealt with Samuel Insull, the Chicago utilities executive, and his attorney, Daniel J. Schuyler, who once refused to answer questions but came here to do so a few months ago.

This report was made for "such further action" as the Senate might deem necessary, but as both men have answered the questions there will be no further procedure in their case.

COURT GRANTS SEVERANCE

Oil Man Protests Vainly Facing Jury Without Codefendant.

SINCLAIR TELLS OF BONDS

Affidavit by Proxy Says He Paid Ex-Secretary $230,500 for Third of Ranch.

SENATORS NOW DROP FALL

Committee Abandons Plan to Question Him About the Continental Deal.

Special to The New York Times.

WASHINGTON, March 22.—Harry F. Sinclair, codefendant with Albert B. Fall, ex-Secretary of the Interior, in the criminal cases growing out of the lease of the Teapot Dome naval oil reserve by Fall to Sinclair, must go on trial alone on April 4, Justice Bailey of the Supreme Court of the District of Columbia ruled today.

The Court granted the Government's motion for a separate trial of the defendants over the strenuous objection of counsel for Sinclair, who declared they needed until June 1 to rearrange their lines of battle and to get the deposition of Fall, whose testimony they asserted is essential to the proper presentation of Sinclair's defense.

In Fall's case Justice Bailey granted a continuance, the date of the trial to be fixed when Fall's health is such as to warrant his coming to Washington.

According to the affidavits of physicians employed by the defense and also those retained by the Government, Fall is a very feeble man.

Affidavit Quotes Sinclair.

Asking continuance for two months, the Sinclair attorneys submitted an affidavit by Reginald W. Ragland of counsel for Sinclair, who declared he was speaking for his client. Ragland and not Sinclair signed the affidavit, a fact commented upon by the Court, as well as by Government counsel.

In this affidavit, one of many submitted to the Court, Sinclair, testifying, by proxy, for the first time since the Teapot Dome began to simmer in the early Spring of 1922, admitted he was the source of $233,500, not $283,000 as testified by M. T. Everhart, son-in-law of Fall, and asserted the deal was one involving a third interest in Fall's Three Rivers (N. M.) properties.

Fall submitted an affidavit in which he expressed a desire to take the stand and tell his story, asserting that heretofore he had been prepared to testify. He did not make clear why he failed to do so, for he has to date been a defendant in four trials, two criminal and two civil. In all of them he remained silent.

George P. Hoover and Daniel Thew Wright of counsel for Sinclair, said this afternoon that they would immediately take the necessary steps to get Fall's deposition for the trial. For this purpose lawyers for Sinclair will probably start for El Paso before the end of the week. The Government will exercise its right under the law to submit questions in the form of cross-interrogatories.

In their plea for a continuance until June 1 Sinclair's lawyers said it would take weeks to get the deposition of Fall owing to the precarious condition of his health. The Government countered by calling attention to the fact that the defense was warned as to the condition of Fall's health as far back as Jan. 9, and their failure to take the depositions was therefore due to their own lack of diligence.

Justice Bailey first was inclined to postpone the Sinclair case for one week, that is until April 9, but he changed his mind and set April 4.

Oil Committee Drops Fall.

The Senate committee investigating the Continental Trading Company angle of the Teapot Dome scandal was not in session today, but will be tomorrow.

Fall's refusal to be examined by Senators Walsh and Nye, following his quoted statements in the newspapers that he was ready to talk, occasioned little surprise in Washington. Few familiar with the history of the case and his repeated failures to tell history in open court or out took the El Paso reports seriously. Senator Nye suggested that it might be Fall was induced to change his mind after his statement was published.

So far as the committee is concerned the proposition to examine Fall is now a closed incident. The committee will proceed with its inquiry to trace the Continental bonds still unaccounted for, the total face value of which is about $750,000.

Sinclair's Story of the Bonds.

Sinclair's story of the $233,500 in Continental bonds which he now admits he paid to Fall, as given in the Ragland affidavit, follows:

"Fall executed the lease of the Mammoth Oil Company on April 7, 1922. Mr. Sinclair likewise executed the lease on April 7, 1922, and one of the originals of the said lease, signed

by said Fall and by Mr. Sinclair, was immediately sent to the Navy Department.

"Thereafter Fall was told by Colonel J. W. Zevely, attorney for and representative of Mr. Sinclair, that the latter might be interested in purchasing an interest in the ranch holdings of Mr. Fall and his associates in New Mexico.

"Mr. Sinclair and Colonel Zevely had seen and been over the properties on the occasion of their visit to Three Rivers early in January, 1922. The Ranch properties were owned partly by Fall, individually, and partly by the Three Rivers Cattle & Land Co., one half of the capital stock of which was owned by Fall and the other half thereof being owned by his son-in-law, M. T. Everhart.

"In the latter part of April, 1922, Mr. Everhart met Fall at Three Rivers and they discussed the matter of selling an interest in the ranch to Mr. Sinclair. Their reasons for considering such a sale were that the cattle and land company had been refused additional capital to meet an outstanding obligation of approximately $100,000; that Fall personally had recently purchased what is known as the Harris ranch, and cattle, for $91,000, and had borrowed money for the purpose of making the purchase.

"There were additional tracts of land they desired to purchase in order to solidify the ranch properties, and there were various improvements they desired to make which would necessitate additional capital.

Decided to Merge Holdings.

"They therefore determined to merge the private holdings of Fall, including the Harris ranch, with those of the Three Rivers Cattle and Land Company, thus putting into the company a ranch of approximately 700,000 acres of land; and to offer a one-third interest in the company to Mr. Sinclair for $233,500, he and Everhart each retaining therein a one-third interest.

"Nothing further was done with respect thereto at that time, and Fall returned to Washington or or about May 14, 1922. Everhart, who had come East to attend the funeral of his mother, came to Washington shortly after May 14, 1922.

"Fall, Everhart and Zevely for several days discussed the matter of the sale of a one-third interest in the ranch properties and on or about May 18 Zevely accepted on behalf of Mr. Sinclair the offer to sell the one-third interest in the Tres Ritos Cattle & Land Company for the sum of $233,500.

"Fall does not recall seeing Mr. Sinclair from April 7, 1922, until May 19, 1922, and had no correspondence with Mr. Sinclair during that period. The sale to Mr. Sinclair of the one-third interest in the cattle and land company originated and was negotiated entirely subsequent to the execution by him of the lease of Naval Reserve Number Three to the Mammoth Oil Company.

"During the whole negotiation of the lease with the Mammoth Oil Company of April 7, 1922, Fall had no thought of selling any interest in his ranch or in the cattle and land company to Mr. Sinclair.

"His sole motive for making the sale was to pay the indebtedness of the cattle and land company, and his indebtedness growing out of the purchase of the Harris ranch, and to acquire some small tracts to round out the holdings of the cattle and land company, and, in his opinion, the one-third interest in the cattle and land company was and is worth more than the $233,500 Mr. Sinclair paid for it.

"The transaction had no connection with the lease between the United States and the Mammoth Oil Company, the lease was not induced by any improper consideration and the Liberty bonds mentioned in the indictment were not delivered or received as a bribe."

OIL SCANDAL STIRS DEBATE.

Young Republicans Discuss Resolution Denouncing Hays.

A denunciation by Lieut. Col. Theodore Roosevelt of the present system of raising campaign funds as leading to governmental corruption and two hours of acrimonious debate on a resolution strongly condemning Will H. Hays in connection with the oil scandals and suggesting that he be repudiated by the Republican Party, featured a dinner meeting last night of the New York Young Republican Club at the National Republican Club, 54 West Fortieth Street. The resolution condemning Mr. Hays was finally tabled for further discussion because of the lateness of the hour.

The resolution was drawn up by the club's Executive Committee and because of a close vote on it by the committee placed before the club as a whole for a vote. It reads in part:

"The New York Young Republican Club condemns the conduct of Mr. Will H. Hays in his receipt and handling of the so-called Sinclair Fund and repudiates as unrepresentative of the responsible rank and file of the Republican Party his obstructionist attitude when subsequently questioned on the matter by the Senate Committee on Public Lands.

"The New York Young Republican Club urges upon the National Committee of the Republican Party immediate and public condemnation and repudiation of the acts and attitude of Mr. Will H. Hays in connection with the Sinclair Fund."

Discussion of the resolution began with several speeches by members who maintained that nothing short of a complete repudiation of every member of the party tainted with the oil scandal would purge the Republicans of the stigma in the coming campaign. Other members insisted that adoption of such a measure would merely give the Democrats a talking point. Amendments expressing confidence in the present officers of the Republican National Committee and praising the honesty of the Coolidge Administration were suggested but were not voted on.

"One of the great dangers which face our political system at present is the use of colossal funds in elections," said Colonel Roosevelt. "Unfortunately, our system of collecting campaign funds has fostered this practice instead of discouraging it. Candidates need large amounts to be elected to office and the party has to go to persons of great wealth to get it.

"We have had instances of the use of huge sums in Tammany Hall and we have attacked it. But it is doubly incumbent upon us to attack it in our own ranks. The situation now laid bare in Washington is wrong and every right-thinking person knows it is wrong."

Professor William Starr Myers of the Department of Political Science of Princeton University characterized President Coolidge as "one of the cleverest politicians ever to occupy the White House."

Thomas Desmond, President of the club, referring to the oil scandal, said that the members of the club "detest Republican grafters almost as much as we detest Democratic grafters."

"I hope that the Democrats will try, only try," he said, "to smear some of this oil on Calvin Coolidge and the present Coolidge Administration. Then, if I know President Coolidge, he will choose to run and be triumphantly re-elected."

Other speakers were Immigration Commissioner Benjamin Dey, Ezra P. Prentice, Lauren Carroll, Charles G. Wray and Supreme Court Justice Philip J. McCook.

DRAFT REGULATIONS FOR NICARAGUA VOTE

Members of McCoy Mission Act to Prepare Supervision Under Diaz Decree.

OPPONENTS PLAN PROTEST

Chamorrist Faction at Managua Is Said to Be Circulating Petition to Send to Washington.

By HAROLD N. DENNY.

Copyright, 1928, by The New York Times Company. By Tropical Radio.

MANAGUA, Nicaragua, March 22.—With United States supervision of the Nicaraguan elections finally provided for by yesterday's Presidential decree, the mission headed by Brig. Gen. Frank R. McCoy turned undivided attention today to devising methods to carry out that supervision successfully.

The first task will be in deciding on regulations for the procedure which will be necessary to insure an impartial election. The mission has gathered a great amount of data on previous elections, revealing innumerable ingenious tricks employed by unscrupulous politicians.

The army and naval officers and civilians who will assist General McCoy and from whose number will be chosen the Chairmen of the thirteen departmental boards will probably arrive here about July 1. Great care will be exercised in their selection, as they will be the key men on whom will rest in large degree the responsibility for insuring fairness.

The next step will be the selection of the chairmen of the local boards. The number of these is now uncertain, but it probably will be between 350 and 500.

Local Officials Will Be Drilled.

The local chairmen will be chosen from army, navy and marine officers and civilians. They will be put on their duties three months before the election and will be constantly drilled in their task, by means of sham elections among other things.

It was emphasized today by officials of the McCoy mission that it was incorrect to call the undertaking marine supervision. It would be simply supervision by the United States, it was said, carried out with the aid of marine officers and noncommissioned officers, as well as members of the other services and civilians.

Thus far there has been no public protest against the decree of President Diaz, despite the opposition of the Chamorrist wing of the Conservative Party to the supervision. This morning's newspapers carried the text of the decree, but with no unfavorable comment.

It was reported, however, that the Chamorrist Conservatives are circulating a petition of protest to be sent to Washington and that the Deputies who fought the supervision will send telegrams to the Senate Foreign Relations Committee.

Provisions of the Decree.

The principal provisions of the Diaz electoral decree follow:

Full power to regulate the coming elections is confined to the present Nicaraguan National Electoral Board, consisting of Brig. Gen. Frank R. McCoy, as President, and two Nicaraguans, one Liberal and one Conservative.

This supervision is to remain in force until the result of the elections is proclaimed by Congress, after which the normal electoral law, now suspended, will return to force.

If the President of the Electoral Board is disabled the substitute shall be a citizen of the United States chosen by the President of the United States. No meeting of the Electoral Board can be held without the President of the board. Two constitute a quorum, one of which must be the President of the board. Under conditions he himself considers to constitute an emergency the President of the board can call a special session twenty-four hours in advance, at which he alone can constitute a quorum.

The national board is empowered to organize local boards consisting of equal numbers of both political parties, and each board is to be presided over by a citizen of the United States, who shall have such powers as the national board deems convenient.

The national board will decide all questions relating to the election count and canvass of the votes and certify the successful candidate to Congress.

The President of the board is authorized to employ the Guardia Nacional in any way he considers necessary for the successful carrying out of the election.

Text of the Preamble.

The decree is preceded by a preamble, in which President Diaz says:

"Considering that the people of Nicaragua have great hopes founded in the exercise of free suffrage marking the beginning of a stable peace and a prosperous future, and that these hopes originated in the letter and memorandum directed by the President of Nicaragua to President Coolidge, in which a way was shown in which the Government of the United States would cooperate in the satisfactory realization of an honest and free election;

"Considering that the Government of Nicaragua contracted in a solemn compact with the people of Nicaragua and the President of the United States, who in a friendly way served as mediator between the two parties, an agreement which must be fulfilled for reasons of high morality and public welfare and whose non-fulfillment would undoubtedly lead to new outbreaks against peace and order in the republic;

"Considering that, in conformity with Article III of the Constitution, the duties of the Executive power include conserving the peace and internal security of the republic and dictating the necessary measures to insure to the inhabitants their sacred rights of suffrage, I decree."

Then follow the nine articles of the decree itself.

Marine Patrol Kills Three Rebels.

MANAGUA, Nicaragua, March 22 (AP).—A patrol of United States Marines under Gunner Sergeant Llewlya Jenkins encountered a small band of rebels at Esperanza, near Murra, today, killing three and wounding two. There were no marine casualties.

It is believed at marine headquarters here that the band was part of the force of Sandinistas which fired on a marine plane Monday near Murra in Northeastern Neuva Segovia.

DIAZ DECREE MEETS WASHINGTON APPROVAL

State Department Asserts Legality of Step for Supervising Nicaraguan Election.

Special to The New York Times.

WASHINGTON, March 22.—The decree by which President Diaz has provided for United States supervision of the elections in Nicaragua is looked upon at the State Department as carrying out the arrangement entered into by Señor Diaz with President Coolidge last year when the efforts of Colonel Henry L. Stimson brought the Sacasa revolution to an end.

The text of the Presidential decree, issued in Managua yesterday, had not reached the State Department, but the department has the substance of it and today asked Managua for an exact copy.

All suggestions that the action of President Diaz was not legal were dismissed by officials here with the assertion that the Nicaraguan Constitution grants authority to the President to issue decrees to put laws into effect. The present decree, it was asserted, puts into effect part of the Dodd Election law of four years ago and provides for details of the election.

The old law, it was continued, goes far enough for Brig. Gen. Frank R. McCoy, the representative of President Coolidge, to be named Chairman of the Nicaraguan Board of Elections by the Supreme Court at Managua.

Diaz Letters Are Given Out.

The correspondence between Presidents Diaz and Coolidge, in which Señor Diaz requested supervision of the elections and promised full cooperation on the part of his Government, was made public by the Department. The letters were exchanged after Colonel Stimson had returned to the United States after having given the promise of the United States to the Liberal revolutionists that the election would be free and fair.

Under date of May 15, 1927, President Diaz notified President Coolidge that "the Government of Nicaragua requests the friendly assistance of the President of the United States in preparing a proper election law in Nicaragua, in securing supervision by impartial Americans over the actual conduct of the elections * * * in securing American assistance to train and direct an impartial and non-partisan force of constabulary to secure law and order and prevent intimidation of voters and to, in other ways, secure American assistance in tranquilizing the sorely disturbed condition of the country so that such election can be fairly held."

"The Government of Nicaragua," Señor Diaz added, "will gladly consider the taking of any steps on its part which may be suggested by the President of the United States as essential or desirable for the accomplishment of that purpose."

President Diaz accompanied this with a long memorandum suggesting detailed methods for American supervision along lines he has now promulgated by decree.

Directly Requested Marines.

The memorandum asked that United States marines remain in the country during the election to reinforce the work of the constabulary or National Guard in securing an impartial election.

President Coolidge replied, in part, as follows:

"I shall welcome this opportunity to assist the Government of Nicaragua to hold free and fair elections at the time appointed by the Constitution. I have been much gratified at the recent settlement of the difficulties in Nicaragua brought about through the good offices of my personal representative, Colonel Stimson, and the wisdom and patriotism shown by the Nicaraguan Government and the Nicaraguan people of all factions.

"It is my earnest desire that the peace which has now been arranged may be a permanent one, and to this end it is my desire to be of all possible assistance in the future."

FOR CANAL IN NICARAGUA.

Edge Bill Provides $500,000 to Survey Its Route.

Special to The New York Times.

WASHINGTON, March 22.—Authorization for President Coolidge to spend as much as $500,000 for a complete survey of a canal across Nicaragua is proposed in a bill introduced in the Senate by Senator Edge of New Jersey, Chairman of the Committee on Interoceanic Canals.

The bill would give the President powers for a "full and complete investigation and survey" to be made under the direction of the Secretary of War and supervision of the chief of engineers, to revise and bring to date the report of the Isthmian Canal Commission to Congress Dec. 4, 1901, and to determine the best canal route through Nicaraguan territory.

Specifically, the investigation and survey would ascertain:

1. The most practicable route for an interoceanic ship canal by way of the San Juan River and Great Lake of Nicaragua, or by way of any route over Nicaraguan territory.

2. The feasibility and approximate cost of the construction and maintenance of such canal.

3. The cost of acquiring all private rights, privileges and franchise, if any, pertaining to such route.

Senator Edge asked in his bill that the investigation and survey be made "upon the basis of a canal sufficient for the convenient passage of vessels of such tonnage and draft as may reasonably be anticipated."

ACCUSES STIMSON OF PLOT.

Speaker Here Asserts He Agreed on Moncada as Nicaraguan President.

General José Maria Moncada, leader of the Liberal Party in Nicaragua, was chosen as next President about ten months ago in the peace compact he negotiated with Colonel Henry L. Stimson and President Adolfo Diaz, Manuel Gomez, Secretary of the All-America Anti-Imperialist League, said yesterday in an address before the Social Problems Club of the College of the City of New York.

"At Tipitapa it was decided that Dr. Juan Sacasa, whom Moncada had been supporting, be exiled and that both Conservative and Liberal forces be disbanded. For betraying Liberal cause, Moncada was designated as the successor of Diaz. "The Liberal commander sold out to the United States for the Presidency," Mr. Gomez charged.

In the agreement signed by Moncada it was further provided, he said, that General Augustino Sandino be put in charge of a province. Upon Sandino's refusal to accept these conditions Colonel Stimson "labeled him a bandit and outlaw."

WOMEN HEAR S. SANDINO.

Nicaraguan Insurgent's Brother Addresses Peace Society Here.

Socrates Sandino, brother of General Sandino of Nicaragua, addressed the Women's Peace Society last night at the Community Church House, Thirty-fourth Street and Park Avenue. He said he believed that even in this country the friends of his brother outnumber his enemies.

Manuel Gomez, secretary of the All-America Anti-Imperialist League, said that the sending of marines to insure a fair election was a mere pretense.

He said that it has already been determined that Moncada, whom he called as much a puppet of the United States as Diaz, is to be the next President of Nicaragua.

Mellon Wants a $225,000,000 Tax Cut, But Holds Back Estimate for Final Returns

Special to The New York Times.

WASHINGTON, March 22.—Secretary Mellon believes that the income tax collections will hold up to the level predicted, although final figures are not yet available. While tax revenues will probably reach the figures estimated when the Treasury recommended a tax reduction of $225,000,000, the expenditures are mounting and doubt exists in the Treasury whether a tax reduction of that size may be practicable.

Tax receipts up to March 20 amounted to $268,054,469 compared with $358,504,665 to that date last year.

While returns so far exceed those of last year, the Treasury is unwilling to conclude yet that this ratio will be maintained. Until final returns are in, the Treasury will make no estimate for the Senate, which is awaiting accurate figures on the surplus, before taking up the tax reduction bill.

Treasury officials pointed out today that it was estimated the surplus next year, based on tax receipts keeping up the original estimates, would be $382,840,000. Such a surplus, however, did not include the drain on the Treasury of large sums to comply with the alien property law; additional appropriations for the navy, army barracks, condemnation of property in Washington for Government buildings and flood relief.

Unofficially, it is estimated that the surplus of $282,000,000 will be reduced to something around $180,000,000 if Congress continues to exceed budget estimates.

Secretary Mellon, however, was careful to avoid making any deductions. He said he desired to base his conclusion on accurate figures. These are not expected until late next week, when they will be given to the Senate Finance Committee.

Some Republican leaders who have been informed of the Treasury attitude are inclined to believe that a tax cut of $150,000,000 would be authorized if it is seen ultimately that this is the limit of reduction possible.

NO BAR RAISED HERE ON SINCLAIR HORSES

The Jockey Club Adopts Resolution Saying Maryland Ban Does Not Affect New York Tracks.

Declaring that the action of the Maryland State Racing Commission barring Harry F. Sinclair's horses from tracks in that State could in no way affect the entries of the sportsman's Rancocas Stable on courses under its jurisdiction, the Jockey Club yesterday dismissed the case with a brief resolution.

The matter came before the Stewards of the Jockey Club at the regular monthly meeting here, having been forwarded to them by a member of the Maryland State Racing Commission in accordance with a long recognized practice of transmitting from one ruling turf body to another any important decision. The message from the Maryland body was read to the stewards, John R. Cowdin, Robert L. Gerry, J. H. Morris, Joseph E. Widener and Harry Payne Whitney, and the resolution, which is as follows, then was passed:

"Resolved that the ruling of the Maryland State Racing Commission in no way affects the entries of the Rancocas Stable on race courses under the jurisdiction of the Jockey Club."

This action by the Jockey Club, which controls the conduct of all of the important tracks in this State, had been expected. The Maryland officials, in requesting that the Bowie, Havre de Grace, Pimlico and Laurel tracks bar the entries of the Rancocas Stable, owned by Sinclair, because of the latter's connection with the Teapot Dome oil case, had been received in this city among horsemen as a ridiculous ruling and it was not believed that the Jockey Club would side with the Maryland officials.

REPORTS SINCLAIR SELLING.

Consolidated Going to Other Oil Men, Wall Street Hears.

Reports were revived in Wall Street yesterday that control of the Sinclair Consolidated Oil Corporation is about to pass from the hands of Harry F. Sinclair to other oil interests. Trading in the stock was uncommonly heavy on the New York Stock Exchange, which gave rise to talk of "buying for control." The stock has been active and strong for some time.

The latest gossip in Wall Street is that the Standard Oil Company of Indiana is to obtain the Sinclair company's 50 per cent. interest in the Sinclair Crude Purchasing Company and that the Prairie Oil and Gas is to get the marketing and refining business of the Sinclair Company. Sinclair and Standard of Indiana are joint owners of the Sinclair Crude.

It is no longer doubted in the financial district that Mr. Sinclair plans to retire as the head of his company, but there has been no intimation from him as to when this will occur. His brother, E. W. Sinclair, is President of Sinclair Consolidated. H. F. Sinclair's holdings in the company are the largest, but it is not believed that he owns a majority of the stock. His holdings and those of his associates, however, are sufficient to give him a working control, it is understood.

The residence of Harry F. Sinclair at the southeast corner of Fifth Avenue and Seventy-ninth Street is now for sale at a valuation of about $500,000, according to estimates by members of local real estate brokerage houses with which the property has been listed.

ASSAIL ADMIRALTY IN ROYAL OAK CASE

House of Commons Speakers Attack Secrecy As Unfair to Whole British Navy.

TORY MEMBER OPENS FIRE

He Demands Details on Coming Trial of Subordinate Officers —Admiral May Escape.

Copyright, 1928, by The New York Times Company. By Wireless to THE NEW YORK TIMES.

LONDON, March 22.—The British Admiralty was attacked and defended in the House of Commons today for the secrecy in which it has continued to shroud the details of the celebrated "Royal Oak Affair," which is about to be the subject of two courts-martial at Gibraltar.

Indeed, the interest in the season's outstanding naval sensation quite stopped a debate on the details of the naval estimates and completely overshadowed renewed questions as to who was responsible for the failure of the Geneva naval conference last Summer.

Two former Commanders in the navy, J. M. Kenworthy, Labor, and Carlyon Bellairs, Conservative, led the onslaught on the Admiralty's "hush, hush" policy, the latter even suggesting that the Admiralty was endangering "one of the most precious treasures of this country," namely, the reputation of the navy for absolute fairness in the courts. He insisted that the House ought to be able to know the exact charges which were going to be made against Captain Dewar of the Royal Oak and Commander Daniel.

Sees Opening for Great Injustice.

"If the whole affair is not going to be inquired into thoroughly," Commander Bellairs said, "this House has a very serious grievance against the Admiralty, for every one will say that if the Captain of a great battleship cannot get his case stated in justice, what chance has the poor man on the lower deck."

This suggestion aroused Admiral Beamish, Conservative, to denounce "members who are burning to display their oratorical powers as champions of people who don't want championing." The Admiral said in all his career he had never heard the justice of courts-martial challenged and he considered the suggestion disgraceful.

The real reasons for the raking which the Admiralty received are the understanding here that Admiral E. St. G. Collard, against whom Captain Dewar and Commander Daniels filed charges, will not be subject to court-martial, and the lively question in the minds of some sections of the British press as to just how "public" the trial is going to be.

Commander Bellairs asked the Admiralty point blank whether any further court-martial was going to take place, and received the answer from the Secretary for the Admiralty, Lieut. Col. Headlam: "There is no reason to suppose there is going to be any further court-martial. That is pure hypothesis.

Asks As to Publicity of Trials.

Then Garro Jones, Liberal, wanted to know whether the courts-martial would be held on one of his Majesty's ships, and if so, whether facilities would be extended to the public to attend. By the public he meant the press.

London newspaper men who have been ordered south to attend the trials went to the Admiralty today to ask what arrangements were made for their reception at Gibralter. They got no information at the Admiralty Office as to whether the trials would be held ashore or on shipboard, and were told that all arrangements for a public hearing of the testimony were in charge of the commander at Gibralter.

Some of the more experienced journalists, scenting the possibility that the courts-martial would sit several miles off shore, with consequent difficulties for them in hiring Spaniards with launches and delays in the transmission of their dispatches to London, started a complaint which was heard immediately in the sensitive atmosphere of the House of Commons.

The only answer vouchsafed by the Admiralty was the Secretary's assurance that "the First Lord of the Admiralty informed the House two days ago that the trial would be public."

Collard May Escape Trial.

As to whether Admiral Collard would ever have to meet the charges which his two subordinate officers made against him, the general opinion in naval circles tonight is distinctly negative.

When he struck his flag on the Royal Oak and went ashore, Admiral Collard automatically went on half-pay basis. Officers in this species of semi-retirement cannot be court-martialed. They may never return to active service.

In the course of the debate in the House of Commons it was revealed that Captain Dewar and Commander Daniel have not yet been informed as to the exact charges made against them. They will be informed before Tuesday, the Admiralty said.

It was also declared that only one real breach of discipline occurred among the ship's company. That was when the Captain and the Commander left the ship "in disgrace." The crew made a rush to the ship's side and cheered the departing officers wildly.

"That was not indiscipline," Admiral Beamish interjected. "It is customary for a ship's company to cheer popular officers when they leave the ship for whatever cause.

Complaint Against Collard.

The letter complaining against Admiral Collard was written by Commander Daniel, the correspondent learned tonight. He handed it to Captain Dewar, who approved it and passed it on. It contained but two charges—first, objectionable language at a dance, and, second, similar expressions delivered in the presence of the crew when the gangway at the ship's side was not lowered one day to allow the Admiral to come aboard until after some delay.

Additional fuel for the fiery debates over the affair which are raging in the service clubs has been provided by Captain Dewar's and Commander Daniel's selection of Kay Kimball, the American lawyer, to defend the case for them. The very idea of bringing a lawyer from outside the service aboard a British man-o'-war, and a foreigner at that, is sufficient to raise the temperatures of disputants.

The real reason for the selection is a simple one. Mr. Kimball is a relative by marriage of Commander Daniel, and being young and reputedly able, is willing to charge no fee for a chance to win his first big case in the public eye.

SUMMONS FOR MARSH.

Report That He Is Wanted Here for Questioning Is Denied.

Special to The New York Times.

CHICAGO, March 22.—Wilbur Marsh, former Treasurer of the Democratic National Committee, was being sought today in Chicago by Deputy United States Marshals, who have a subpoena for him to appear before the Federal Grand Jury in New York to testify regarding contributions to the Democratic National Committee. Interrogation on points concerning income tax payments will also be made, it was indicated by the subpoena.

Mr. Marsh is ordered to produce his original ledger, cash book and other records of the Democratic National Committee showing contributions to the committee from Aug. 16, 1918, to March 13, 1921.

Deputy Marshals made a thorough check of all incoming trains from Washington in the hope of locating Mr. Marsh, who is believed to be returning to his home at Waterloo, Iowa, following his appearance as a witness before the Senate Teapot Dome Investigating Committee. Late tonight Mr. Marsh had not been found in Chicago and was not reported to have reached Waterloo.

Four Federal officials in this jurisdiction who would know whether or not any proceedings had been taken to subpoena Mr. Marsh before the Grand Jury, denied all knowledge of the matter. United States Attorney Tuttle said he had not signed such a subpoena as that described in the Chicago dispatch, and knew nothing about it.

Federal Judge Knox said he had not signed a subpoena requiring the presence of Mr. Marsh in this jurisdiction, although he qualified the statement by saying that all subpoenas sent out with his signature were not first submitted to him for approval.

George J. Mintzer and Thomas J. Crawford, heads of the criminal and civil bureaus in Mr. Tuttle's office, made similar denials.

Daily Style Hint For Well-Dressed New Yorkers

When you have made "dressing for the day" a pleasure, not a duty or drudgery, then you have mastered the secret of being smartly turned out.

John Daniel

The Barbizon
140 East 63rd Street
NEW YORK'S CLUB RESIDENCE FOR BUSINESS AND PROFESSIONAL WOMEN
A modern conception of the art of living, with Swimming Pool, Gymnasium, Steam Room, Squash and Handball Court, Pipe Organ, Library, Roof Garden, Radio in every room.
Applications subject to approval are invited
WILLIAM H. SILK, President

THE WHOLE WORLD IS CELEBRATING THE CENTENNIAL OF
IBSEN
Nine of his greatest plays are published in three volumes in the
Modern Library
A DOLL'S HOUSE
GHOSTS
AN ENEMY OF THE PEOPLE
(*Volume No. 6*)
HEDDA GABLER
PILLARS OF SOCIETY
THE MASTER BUILDER
(*Volume No. 36*)
THE WILD DUCK
ROSMERSHOLM
THE LEAGUE OF YOUTH
(*Volume No. 54*)
At Only 95¢ a Copy
AT ALL BOOKSTORES
The MODERN LIBRARY, Inc.
20 East 57th Street, New York

PHONOGRAPH-RADIO MFRS. and JOBBERS
The advertiser, a high-grade salesman and executive whose vast experience applied to your problems may be instrumental in increasing your turn-over. Available soon. Address B., P. O. Box 79, Station "F," N. Y. C.

SENATE SIDETRACKS ANTI-MELLON MOVE

Continued from Page 1, Column 7.

evidence of corruption in the Internal Revenue Bureau despite the Couzens resolution charges of corruption and favoritism.

Moses Lays Move to "Private Feud."

Senator Moses, Republican, of New Hampshire, interposed with the charge that the Couzens resolution grew out of a "private feud." On this point he said:

"I am wondering whether I have any right to interfere in a private row, but since the Senator has seen fit to bring his grievances to the floor of the Senate in a recital vicious, malicious and, as I believe, untrue in most instances, I wish to say to him that I think a much more orderly procedure would have been to have found some enemy of the Secretary of the Treasury in the House of Representatives and to proceed in a constitutional manner to put the Secretary out of his place."

Senator Moses engaged Senator Couzens in colloquy several times during the debate. Once, when Mr. Couzens contended that business connections precluded Mr. Mellon from remaining Secretary of the Treasury, Mr. Moses asked:

"The Senator believes no Secretary should be named who has any income aside from his salary?"

"I will deal with that at another time," Mr. Couzens replied. "Lots of men can be secured who have income that would not conflict with the statute or violate good business ethics."

"Perhaps the Senator himself is in the category," said Mr. Moses.

"No," replied Mr. Couzens, "I am not a candidate for the Secretary of the Treasury, and I doubt if I would be eligible."

Says Blair Takes Mellon Orders.

Mr. Couzens spoke of "the menace of having as Secretary of the Treasury a man known to be greatly interested in business, and especially when tax cases affecting his business must come before the department," and, discussing the privacy of income tax returns, declared that "hundreds of millions of dollars have been lost to the Government through the very fact that these cases may be closed and forever obscured from public observation."

"There is no question about who is responsible for the condition in the Treasury Department and the Internal Revenue Bureau," he continued.

"Any kind of settlement Mr. Mellon wants to make, he can make with anybody, honest or dishonest, and I am not saying whether he has given any dishonest instructions. I do not charge that. I point out the possibilities. All he has to do is to tell Mr. Blair how to settle a case and it is settled that way."

Senator Moses asked if Mr. Couzens knew of a single instance where Mr. Mellon had even told Mr. Blair how to settle a case.

"Oh, yes," Mr. Couzens replied.

When Mr. Moses asked for an instance, Mr. Couzens answered:

"I cannot cite them; I would have to go over the records."

Senator Fess of Ohio criticised Senator Couzens's statement that Mr. Mellon could "influence" Mr. Blair to favor certain claims. This led to controversy in which Mr. Couzens declaired that Mr. Fess had "confessed on the Senate floor" that he did not tell the truth.

Charges Favoritism and Corruption.

Asserting that "case after case" had been settled by the Treasury under different rules and regulations, Senator Couzens added:

"I do not say that there is any direct act of conspiracy in the Treasury Department. I do not charge that, but I charge that the department is rotten with favoritism and corruption and that hundreds of employes have left the department and mulcted the taxpayers because of information they have secured in the department, and the department has made no attempt to prevent the tax payers from being so mulcted."

Reed's Defense of Mellon.

Taking the floor to defend Mr. Mellon, Senator Reed recalled how Will Hays left the package of $50,000 in Sinclair bonds on the Secretary's desk and continued:

"It is suggested that Mr. Mellon ought then to have disclosed the fact that these were Continental Trading Company bonds contributed by Sinclair for a dishonest purpose. But, be it remembered, nobody outside of the particular group of criminals connected with it knew that there was such a thing as the Continental Trading Company or that the Continental Trading Company had ever owned any bonds or that Sinclair had ever had anything to do with it or that he got some of the bonds from that company. Nobody knew that.

"It was not possible to have disclosed it, nor do we know yet except by inference. Mr. Mellon naturally made no record of the number of the bonds, and while presumably they came from that wretched pile that had its origin in the Continental Trading Company, no man knows to this day, nor is there any way of finding out.

"So much for what Mr. Mellon did not do. Now let me tell the Senate and country what Mr. Mellon did do in connection with the unearthing of Fall's treachery to his country and Sinclair's bribery of Fall."

Secret Service on Bond Trail.

Then Senator Reed told of the endeavors of Owen J. Roberts and Atlee Pomerene to trace the Sinclair bonds, till on March 26, 1924, they asked Secretary Mellon for assistance from the Secret Service.

"It was easily possible," the Senator declared, "if one wanted to protect Sinclair or to hide some guilt that was known about him, to find four Secret Service men, with such scant intelligence, experience or zeal that their inquiry would have led to nothing."

Mr. Reed said Mr. Mellon turned over to the Government four expert Secret Service operatives who had just investigated charges that there had been a great overissue of Liberty bonds. Then he told every step in the tracing of the bonds to Fall.

"Those same Secret Service men," said Mr. Reed, "later were asked to assist the Senator from Montana [Mr. Walsh] and the committee with which he is working, and I believe we have it on his authority that their support has been wholehearted and loyal. The details of what they have done for that committee will be divulged in due time when the Senators in charge of that investigation think it wise to make it public.

"But how can we say, Mr. President, that where he has rendered such loyal service as that in silence, claiming no credit for it, not holding himself up to the public as the inspirer of this successful search—how can we say, as the Senator from Michigan has implied, that Mr. Mellon is trying to protect Sinclair?"

Toward the close of the debate Senator Reed, in the belief that the Democrats would not support the resolution, tried to bring the matter to a head. He moved to refer it to the Finance Committee and demanded an immediate vote.

Senator Norris of Nebraska urged continuance of the debate, to which Senator Reed objected. The resolution then went to the Senate calendar.

Whatever action the Senate may take on the Couzens resolution, Secretary Mellon will not resign, it was stated at the Treasury today. There is nothing mandatory in the resolution, which seeks to have the Senate express its "sense" that Mr. Mellon should leave office. It was apparent at the Treasury that Mr. Mellon would ignore the matter.

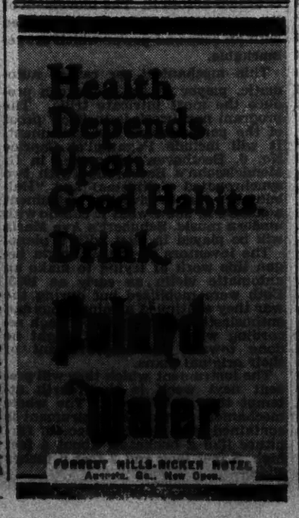

Our Fourteenth Dividend at the rate of 4 1/2% per annum will be paid March 31
EAST RIVER SAVINGS BANK
Downtown—291-3-5 Broadway
One Block North of City Hall
Uptown—96th St. at Amsterdam

PASSES TRANSIT BILL FOR SUBURBAN PLAN

Assembly Approves Measure Widening Port Body's Power Despite City's Protest.

NOW GOES TO GOVERNOR

Authorities Here See a "Bold Attempt to Override Local Jurisdiction."

THAT VIEW IS DISPUTED

Silzer Explains Proposal Is Solely to Study Program to Relieve Commuters.

Special to The New York Times.

ALBANY, N. Y., March 22.—The Assembly passed today and sent to the Governor the Mastick bill authorizing the Port of New York Authority to plan suburban transit improvements. This was done despite the warning from John H. Delaney, Chairman of the Board of Transportation, and other city officials that it constituted a "bold attempt" to override local jurisdiction over transit.

Although Minority Leader Maurice Bloch called far a party vote, three Manhattan Democrats who are always "regulars" recorded themselves with the Republicans. There was no debate on the bill, which passed in the final rush of measures. The dissenting Democrats indicated that they did not share the fear that municipal powers would be endangered. The Democrats were Joseph A. Gavagan, sponsor of the bill in the lower house, Peter Hamill and Louis A. Cuvillier.

A similar authorization to the Port Authority has already been voted by the New Jersey Legislature and preliminary steps have been taken by the Authority to get the cooperation of local groups. The bill calls for a plan of development that will embrace both interstate commuters' problems and transportation within the metropolitan district in New York State. New Jersey, Westchester and Long Island commuting is thus affected.

Denies City's Control Is in Danger.

The Suburban Transit Relief Committee, which with other civic organizations supported the bill, issued a statement immediately after passage of the measure. Through its legislative Chairman, Captain William J. Pedrick, deprecating the charge that the Authority would usurp local prerogatives.

"The city need have no alarm," he said, "that this bill will interfere in any way with the city's control over local transit. Certain features of the plan will help the local transit situation tremendously.

"Any plan which will route commuter traffic along direct distributive lines will relieve the local transfer stations, particularly the Pennsylvania and the Grand Central stations, of their present burden and permit the lines operating through these stations to cope with local transit, which of itself is enough to tax them to capacity, without adding the extra burden of commuter traffic."

Captain Pedrick pointed out that the situation was a bi-state as well as an interstate problem and urged the city not to adopt "a dog in the manger attitude."

Purposes of Bill.

The bill directs the Port Authority "to make such plans for the development of said district (the Port of New York) supplementary to or amendatory of the comprehensive plan heretofore adopted by the Legislatures of the two States as will provide adequate interstate and suburban transportation facilities for passengers traveling to and from one State to the other within the said district and from one part of the said district to another, sometimes referred to as commuter or suburban traffic, to the end that travel between the various parts of the port district may be made more convenient, practicable and economical for those residing in one region of the port district and doing business in another region thereof."

The Port Authority is directed to consult the plans and data of local agencies, including the State Transit Commission, the North Jersey Transit Commission and the Regional Plan of New York. It must then submit a report to the Legislatures of the two States "in which shall be submitted such amendments to the existing comprehensive plan for the development of the transportation facilities of the district or such additional or supplementary legislation as may be necessary to effectuate a comprehensive interstate and suburban passenger transportation system for the Port of New York district."

The legislative leaders who supported the bill pointed out that any plan to be recommended would have to receive legislative sanction. According to Speaker McGinnies, who was at one time not too favorably impressed with the bill on the ground that the Port Authority already had enough to do, various delegations from suburban New York communities have strongly urged the advisability of some plan for relieving conditions which are not limited to the boundaries of New York City and require some other controlling agency.

Silzer Explains Measure.

George S. Silzer, Chairman of the Port of New York Authority, denied yesterday that the Mastick bill, to the passage of which John H. Delaney, Chairman of the Board of Transportation, and Corporation Counsel George P. Nicholson have objected, was intended to take away from the city any power over rapid transit construction. Mr. Silzer explained that the bill provided solely for a study by the Port Authority of the suburban transit problem and that any plan for suburban transit relief to be effective would have to be approved by the Legislatures of the two States. He added that the Port Authority believed that any such plan should be subject to the approval of New York City and any other municipality concerned.

"I am sorry that any misunderstanding has arisen between the Port Authority and the city, because it has been the constant and consistent effort of the Port Authority to work in harmony with New York," Mr Silzer said.

City Officials Aroused.

Despite this assurance from the Port Authority head, however, city officials were greatly disturbed over the passage of the measure. According to the city authorities, the bill will have a far-reaching effect and would even allow the Port Authority to intervene in the pending seven-cent fare litigation as the representative of the city.

The bill, it was explained is an extension of the compact between New York and New Jersey for the development of the port area. Under the original compact the Port Authority received jurisdiction over the movement of freight in the entire area, and it now receives similar powers over passenger traffic. A companion measure was passed by the New Jersey Legislature last year.

The demand for the legislation has come from North New Jersey and Westchester, according to John H. Delaney, Chairman of the Board of Transportation. The North New Jersey Transit Commission has sought an arrangement which would allow it to connect the system of subways it proposes to construct under the Hudson River with the city subways. The city authorities have opposed this.

The bill further allows the Port Authority to represent the city before all rate-making bodies in fare actions, according to city authorities. Should the Port Authority decide upon a system of suburban rapid transit lines to connect with New York City's subways, under this bill the Legislatures of the two States could authorize the plan regardless of the city's opposition, it was said. Interstate operation of the subways would give the Interstate Commerce Commission jurisdiction over fares.

Bills Passed and Defeated by Legislature; All of Smith's Major Measures Rejected

Special to The New York Times.

ALBANY, March 22.—The important measures passed and defeated at the session of the Legislature closing today are the following.

Not one major recommendation by Governor Smith received favorable action.

Measures Adopted.

Fifty per cent. reduction in the direct State tax, thereby saving to property owners $12,500,000.
Budget appropriations of $233,500,000.
Savings banks bills enlarging field legal investments.
Granting broader home rule power to cities.
Speeding grade crossing eliminations by decreasing the cost to communities.
Bill to hasten "Death Avenue" elimination in Manhattan.
"Fence," and other anti-crime bills.
Aviation, regulating and encouraging development.
Drastic changes in the election law.
Regulation of loan sharks.
Authorization to Port Authority for suburban transit inquiry.
Creation of commission to plan reforestation.
Extension of emergency rent laws.
Reorganization of New York City Municipal Court.
Licensing of barbers.
Constitutional amendment to permit voters to register on certain days between July 1 and Sept. 20.
Bill to enable Clarence J. Shearn to procure attendance of emirre witnesses in the Queens sewer investigation.
A large number of routine measures to perfect the State Government reorganization plan.

Measures Defeated.

Four-year term for Governor.
County reorganization and home rule.
Water power authority and referendum.
Biennial sessions of Legislature.
Restoration of direct primaries.
New York City transit bills.
New York City Bridge and Tunnel Authority.
Proposed new dwellings law.
Prohibition enforcement, including county option.
Investment trust regulation.
Revision of decedent estate law.
Pre-election filing of campaign accounts.
Straight 48-hour law for women.
Abolition of motion picture censorship.
Abolition of Council of Agriculture and Markets.
Creation of minimum wage board.
Exclusive State workmen's compensation fund.
Ban on labor injunctions prior to hearings.
Creation of commission to study motor vehicle accident compensation.
Popular ratification of Federal constitutional amendments.
Popular initiative of State constitutional amendments.
Referendum to increase salaries of New York City policemen and firemen.
Relieving traction companies of 40 per cent. of paving cost between tracks.
Revision of poor law.
Abolition of State census.

MRS. H. B. LIVERIGHT SUES FOR A DIVORCE

Horace B. Liveright, publisher and play producer, was sued yesterday in the Supreme Court for a divorce by Mrs. Lucile E. Liveright. The complaint recites that they were married in New York on April 6, 1911, and charges that on March 1 last at the Tumble Inn, near Croton, N. Y., Mr. Liveright was guilty of misconduct with a person not known to the plaintiff. Mrs. Liveright asks for suitable alimony and for the custody of their children, Herman, 16 years old, and Lucy, 12.

Mr. Liveright is a member of the publishing firm of Boni & Liveright. He said last night at his home, 130 West Fifty-seventh Street, that he did not care to say whether or not a reply would be filed. Mrs. Liveright has lived at 4 East Ninety-fifth Street for some time.

Their son has lived with him while the daughter has made her home with her mother, Mr. Liveright said. It is intimated by friends that a financial arrangement for Mrs. Liveright and the children will be made out of court.

Mr. Liveright married the plaintiff after he came to New York from Philadelphia, where he had been margir clerk in a Stock Exchange house.

In 1911 he organized a company for the manufacture and sale of paper products, from which he branched into the printing of classics with Albert Boni in 1917.

PARTY VIEWS CLASH ON RESULT OF SESSION

Republican Legislators Put Tax Cut First in Accomplishments —Democrats Are Severe.

Special to The New York Times.

ALBANY, March 22.—Republican and Democratic leaders differed sharply in their estimates of the work of the legislative session as the adjournment hour struck this afternoon.

Democratic condemnation was never harsher. The Republicans, while listing a large number of achievements, awarded themselves no exaggerated praise.

"It is impossible to give now a detailed review of the entire work of the session," a statement from Senate Leader John Knight and Speaker Joseph A. McGinnies of the Assembly said. "It has been a busy one. The members have been diligent in their work and we are confident it will have general approval by the people of the State."

"It has been a puttering, useless and ineffectual session," came the Democratic rejoinder from Senator Bernard Downing and Assemblyman Maurice Bloch, the minority leaders. "It passed an appropriation bill, regulated fish and game here and there in the State, tinkered ineffectually with trivial amendments to statutes, stalled for time, and then adjourned. And it cost the State in salaries more money than at any time in its history."

At the head of their list of accomplishments, the Republicans placed the cut in the direct realty tax by half a mill, saving $12,500,000 to property owners. Governor Smith claimed some credit for this action, but his recommendation came later than that of the legislative leaders.

The Republicans set the total appropriations made during the session at $233,500,000, which they figured would leave a surplus of $4,000,000 after the tax reduction. Building construction amounting to $10,000,000 out of bond money was also authorized, they pointed out.

They listed as other achievements the grade crossing elimination acts, the continuation of the emergency rent laws, the widening of the scope of legal investments for savings banks, the home rule laws, the creation of a Reforestation Commission, State Government reorganization laws and amendments to the workmen's compensation law, the "fence" bills and other crime measures, aviation bills, and election laws to safeguard the use of voting machines.

The Democrats likened the session to "an afternoon tea party." In the leader's statement, they pointed to the long list of bills supported by Governor Smith which were disregarded, such as the four-year term, a water power authority, county reorganization, direct primaries, labor legislation and other measures.

"Its mighty statesmen," the Democrats said of the Republican majority, "dismissed bills either secretly in committee or with lofty meaningless platitudes. A week of real work could have done all that the 1928 session of the Legislature has accomplished. Its record has driven home forcibly to the people the need for sessions every two years instead of annually."

"Without reason and for further obstruction," the majority slashed the Governor's budget and cut out park appropriations, they declared. They praised the granting of "a more adequate appropriation for the State's share in the education of physically handicapped children," an advance which they attributed to Governor Smith.

ARKANSAS PICKS SMITH MEN

Delegates to Houston Said to Be Overwhelmingly for Governor.

Special to The New York Times.

LITTLE ROCK, Ark., March 22.—Action of the Democratic State Central Committee here today indicates that Arkansas may cast eighteen votes for Governor Smith of New York for the Democratic Presidential nomination at the Houston convention.

Although uninstructed by the committee, the Arkansas delegates named today are said to be between 75 and 90 per cent. for Smith.

This showing of Smith strength in Arkansas is rather surprising and a direct reversal of conditions four years ago, when Arkansas rallied solidly behind William G. McAdoo.

A resolution offered by the W. C. T. U. calling for enforcement of all laws was defeated.

Hinchliffe Flight Query in Commons

Copyright, 1928, by The New York Times Company.

By Wireless to THE NEW YORK TIMES.

LONDON, March 22.—Hinchliffe's transatlantic flight was the subject of questions put to the Air Minister Sir Samuel Hoare in the Commons today by Lieut. Commander Kenworthy, who wished to know if the flight was commenced with his knowledge and approval. Sir Samuel replied that the departure of Hinchliffe from Cranwell was reported to the Air Ministry by a telegram. No destination was given but it was assumed the pilot's intention was to proceed to Baldonnel Airdrome, near Dublin, as it had been understood throughout.

RENT LAW EXTENDED IN RUSH AT ALBANY

Continued from Page 1, Column 8.

to final passage under an emergency message from Governor Smith, who, it is expected, will sign it without delay when it reaches him.

The New York City Democrats in the Assembly made an effort, foredoomed to failure, to wrest from the Rules Committee the bill drafted by Samuel Untermyer and backed by the Transit Commission. It provided for the creation of a board of transit control in New York to plan, finance and operate a unified system of municipal transit made up of municipally constructed lines and others now privately operated which it might acquire through purchase or recapture. The motion to bring this measure out in the open for debate and action was defeated by a strict party vote of 85 to 62.

In the Senate the Untermyer bill was not brought up at all, nor was its companion measure, a constitutional amendment to render more flexible the provisions in the organic law relating to the 10 per cent. debt limit of large municipalities.

The constitutional amendment was designed to enable New York City to apply to the Appellate Division for pro-rata exemption of its bonds from the debt limit in proportion as the public improvements represented by securities become self-sustaining. As the Constitution reads at present no such action is permissible until an improvement in its entirety becomes self-sustaining.

Two Transit Measures Passed.

Only two of the eight other transit bills which came to the Legislature sponsored by the New York City Board of Transportation received favorable action, and these were not the most important of the series, which included among other things a bill that would have enabled the city to acquire transit lines through condemnation and the exercise of eminent domain. The bills that were passed provided for advance payments on condemnation awards to save interest and to speed up awards under proceedings to condemn private property where the city was involved.

The constitutional amendment bill, to render more flexible the provision relating to the 10 per cent. debt limit of large municipalities, was not brought up.

Police Pay Bill Killed.

The Senate bill providing for a referendum in New York City on a proposal to increase the pay of first-grade policemen and firemen from $2,500 to $3,000 was withdrawn in the Assembly.

Assemblyman Dunmore, the Republican floor leader, moved that the measure be recommitted.

Minority Leader Bloch and Assemblyman Cuvillier protested against sending this bill back to its death in the Rules Committee.

Six Republicans, four of these from New York City, voted against recommitting the bill, but it went back to the Rules Committee by a vote of 76 to 67. The New York Republicans who voted against the motion were Assemblymen Hofstadter, Grenthal, Phelps and Storey.

Municipal Court Bill Passed.

The Assembly passed the Fearon-Hofstadter bill providing for reorganization of the Municipal Court. It was sponsored by a committee that had investigated the court under a mandate from Governor Smith. Two years ago the bill was passed by both Houses but was vetoed by the Governor because it provided for salary increases. This feature is absent from the new measure. The bill was passed by the Senate several days ago.

All the county administrations in New York City are under Democratic control, but bills to increase various salaries in county offices were passed without a murmur of dissent from the Republicans. All these had been reported by the Rules Committee, passed by the Assembly and rushed over to the Senate for concurrence.

A bill introduced by Assemblyman Hofstadter to take the New York City Board of Education out of politics and involving an increase from nine to fifteen in its membership did not come out of committee. It was of Republican origin and was opposed by the City Administration.

The Legislature also defeated a bill opposed by the Walker Administration which provided for the creation of a Tunnel and Bridge Authority which would have been empowered to build tunnels extending into New Jersey and Queens under Manhattan Island.

LEGISLATURE ENDS; KILLS SMITH BILLS

Continued from Page 1, Column 1.

erally. The defeat of the investment trust bills is generally attributed to powerful pressure from Wall Street.

The rivalry, partly political, partly personal, that has existed between Senate Leader Knight and Speaker McGinnies of the Assembly, and at one time flared up to create a notable legislative episode, marred cooperation between the two houses up to the very closing hours. Many measures failed, as a result, from lack of concurrence by one house with the other.

The proposed constitutional amendment sponsored by Senator B. Roger Wales of Broome, which would have permitted defendants in criminal cases, with the exception of cases involving capital punishment, to waive jury trial and thus expedite the processes of the criminal courts, now congested, failed to win approval in the Assembly. It was lost in the Senate a few days ago, but was passed in the upper house yesterday by a bare majority upon a reconsideration of the adverse vote.

Eight bills to stiffen the Election law and prevent fraudulent practices in the operation of voting machines, which will be installed in all election districts in New York City this year, were passed in the Assembly today, following their passage in the Senate several days ago. They emanated from the Attorney General.

Registration Bill Passes.

The Assembly also gave its approval to a proposed constitutional amendment providing for "central" registration of voters during the period from July 1 to September 20. This measure is of State-wide application. It must win the approval of another Legislature before it can go to the voters for ratification.

An important constructive measure passed in the Assembly today was the State-wide Grade Crossing Elimination bill, which will give legal force to the State's new policy on the distribution of cost in such undertakings. Under the present law the railroads affected carry 50 per cent. of the cost, the State 25 and the localities 25. Under the new plan the railroads will continue to pay one-half, but the State will assume 40 per cent. and localities will be let off with 10 per cent. This policy was adopted to expedite grade crossing elimination, many of the smaller localities not being able to bear the heavier cost.

Governor Smith was charged with playing petty politics by Assemblyman Jasper W. Cornaire, Republican of Jefferson, in the debate on the four-year term. This charge, however, was thrown back into the faces of the Republicans by Minority Leader Maurice Bloch.

"If any one is playing petty politics with the four-year term it is the Republicans and not the Democrats," Mr. Bloch asserted. "They tried to play politics when they attempted to put over their own amendment, under which the elections would have been held in Presidential years. Now, because their own proposal was defeated by the voters, they refuse to submit the Governor's plan to the people. If that isn't petty politics, then I would like to have some one tell me what it is."

4-Year Term Defeat Laid to Knight.

Assemblyman Cornaire declared that if Governor Smith really had the best interest of the reorganized Government at heart he would not have opposed the Republicans' four-year term last Fall.

"Reorganization should have come first, but the Governor put politics first," declared Mr. Cornaire. "Now he tells us that the four-year term is a vital necessity if the reorganized Government is to be perfected. He should have thought about that last Fall when he was going about the State urging the defeat of the Republican four-year term.

"As a matter of fact, despite all the Governor may say about the increased efficiency of the Government since it has been reorganized, it is costing the taxpayers millions of dollars more than it did under the old plan.

"Why isn't Governor Smith on the level about this four-year term? Why doesn't he admit that he wants the elections held in the so-called off years because then the Democratic candidate for Governor will have a much better chance of being elected?"

Assemblyman Galgano, Democrat, of New York City, charged that Senator Knight alone was responsible for the defeat of the Governor's plan.

"I feel sure the Republican leaders of the Assembly would go along with the Governor on his proposal, but their hands have been tied by Senator Knight," said Mr. Galgano.

A half dozen other Democratic Assemblymen, in urging the passage of the Governor's plan, pointed to the fact that some of the leading members of the Republican Party had endorsed the Smith proposal.

The motion by Minority Leader Bloch to bring the Governor's proposal out of the Rules Committee was defeated by a vote of 85 to 62, along strict party lines.

Democrats Oppose Election Bill.

Of the Attorney General's election bills, only one met with opposition in the Assembly. That provided that the Attorney General, at the request of the Grand Jury or the District Attorney, might step in and prosecute any violation of the Election law.

"This is vicious legislation and provides for a radical change in the present Election laws," said Minority Leader Bloch. "It should be defeated because there is no reason why the District Attorney cannot prosecute any violation of the Election law which occurs within his county."

The bill was passed by a vote of 84 to 62, the Democrats voting against it. All the other Election law changes went through without a dissenting vote.

Jurists' Measure Lost.

The final hours of the session in the Assembly witnessed a brief but bitter debate among the Republican members over the Jenks bill for a drastic revision of the Decedent Estate law. The fight against the bill was led by Assemblyman Horace Stone, Republican, of Syracuse, but it was passed in the lower house by a vote of 77 to 61. It died a few minutes later in committee in the Senate.

After Assemblyman Stone had implied that the Democratic Assemblymen would support the bill because Surrogate Foley, a power in Tammany Hall, was Chairman of the commission which drafted the measure, Assemblyman Edmund B. Jenks jumped to his feet, exclaiming:

"If the time has come when we have got to defeat a bill just because some prominent Democrat happens to be Chairman of the commission that framed it, without regard to the merits of the measure, then I am going to read myself out of the Republican Party."

Mr. Jenks said there was no reason why Mr. Stone should raise the cry of partisanship about this bill.

"Well," retorted Mr. Stone, "this bill was reported by the Judiciary Committee, of which Mr. Jenks is Chairman, with four Democrats voting for it and three Republicans opposing it. It is very unusual for Mr. Jenks to let a bill out of his committee if the Republicans are against it."

Mr. Stone then said the fact that Mr. Jenks was Vice Chairman of the commission which framed the bill might have had something to do with the reporting.

"As far as partisanship is concerned I am going to hit that right between the eyes," Mr. Stone added. "I want this House to know that the Democratic members of the Judiciary Committee told me they had to vote for this bill, although they admitted they never had read it."

Assemblyman Jenks pleaded for passage so the courts and attorneys could give it further study for another year. He pointed out that the bill would not become effective until Sept. 1, 1929.

By a vote of 76 to 53, the Assembly defeated the bill by Assemblyman Hofstadter, Republican, of New York City, which would have permitted married women to establish their own domicile for the purpose of registration and voting. The fight against the measure was led by Assemblyman John Boyle, Republican, of Suffolk.

Forsees Frauds by Women.

"Pass this bill and you will open the door for 100,000 illegal votes throughout the State," Mr. Boyle declared. "In New York City, especially, it will result in a very serious situation. Women will be able to vote then both from their husbands' home and from their own separate domicile."

"I have more faith in women than to believe that," interrupted Assemblyman Louis A. Cuvillier.

"It's a wonder you wouldn't support more legislation wanted by the women if you feel that way," retorted Mr. Boyle.

After a brief debate the lower house passed and sent to Governor Smith the Lipowics bill providing for the State licensing of barbers and giving the State Health Department power to make certain sanitary rules governing barber shops. The measure was passed by a vote of 92 to 21.

A resolution proposing an amendment to the commission which would permit the Legislature to convene itself in the event the Govrenor refused to issue a call for an extraordinary session was passed in the Assembly, but died in committee in the Senate. It was sponsored by Assemblyman Cuvillier.

Both houses followed the suggestion made by Governor Smith and passed a bill appropriating $310,000 for the construction of the new quarters for employes at the Matteawan State Hospital.

A bill providing for $20,000 for the employment of additional help in the License Bureau in the Department of State was passed in the Senate and Assembly.

The leaders of both houses received gifts from their colleagues as the session came to an end. Lieut. Gov. Edwin Corning, who presided over the Senate; Senate Leader John Knight and Speaker Joseph A. McGinnies of the Assembly received silver services, while the minority leaders, Senator Bernard Downing and Assemblyman Maurice Bloch, received diamond rings.

MILLER OPPOSED SMITH PLEA.

Admitted in Letter He Opposed 4-Year Term as a Republican.

Special to The New York Times.

ALBANY, March 22.—Three more letters from members of the State Government Reorganization Commission, two of them supporting Governor Smith's position on the four-year term, were received here today.

The Republicans found endorsement for their stand against the proposal in a letter sent to Governor Smith by ex-Governor Nathan L. Miller.

In part Mr. Miller said that "the most efficient political organization in the world" controlled the vote in New York City and turned it out regularly every year, while up-State voted only in Presidential years. He continued:

"In my opinion, if the Governor, with his greatly increased power, is to be elected for a four-year term he should be elected when the largest vote is cast, not when there is the greatest chance of the controlled vote being decisive.

"I am for the election of the Governor when there is the least chance of a powerful political organization controlling the result. You want the election when there is the greatest chance of that. Therein we differ. You call that partisanship.

"I admit that I entertain that view in part because I am a Republican. Do you assert that you have put entirely out of your mind the fact that a Democrat has the best chance of election in an off year?

"I believe that it is a great deal better for the people of this State to have the State Administration changed every two years than it is to give any political organization a better chance to elect a Governor to serve four years."

Former Supreme Court Justices Arthur E. Sutherland of Rochester, a Republican, and Morgan J. O'Brien of New York City, a Democrat, took the position that the present proposal should be adopted. Five members of the commission have now come to the Governor's support.

UNTERMYER IS BETTER.

Lawyer Continues Work on 7-Cent Fare Suit in Bed.

The condition of Samuel Untermyer, special counsel for the Transit Commission, who has been threatened with appendicitis, was considerably improved yesterday, and with three or four days more of rest his physicians expect he will be able to proceed with the defense to the Interborough Rapid Transit Company's 7-cent fare suit.

Mr. Untermyer's doctors decided yesterday that an operation would be unnecessary, for the present, at least. He continued to work on the 7-cent fare suit in bed and answered all telephone calls. In the afternoon he talked with Charles S. Hand, Mayor Walker's Secretary, and expressed regret at the defeat of his imification legislation at Albany.

MAY STOP DIVIDENDS.

I. R. T. Does Not Deny It Will Cease Elevated Payments for a Time.

The Interborough Rapid Transit Company will cease paying dividends on Elevated Railroad stock until the controversy with the city is ended, according to a report yesterday which was not denied at the offices of the company. Earnings of the I. R. T. are more than sufficient to meet these payments. However, the Transit Commission has contended that the company improperly charged $7,000,000 to operating expenses in four years and this cast a doubt on the company's ability to continue Elevated dividends.

The I. R. T. cleared accumulations on Manhattan Railway Company stock by the declaration of a back dividend rental of $1.25 a share on the 5 per cent. modified guarantee stock which was paid to holders of record Aug. 15. On Dec. 5, the I. R. T. deferred payment of a quarterly dividend of $1.25 a share due Jan. 1, 1928, on this stock.

For the quarter ended Dec. 31, the I. R. T. reported $2,352,548 available for rental dividends on Manhattan modified stock, but at the same time retained earnings of $1,827,485 which it could not have kept if accumulated preferentials were wiped out. Had there been no preferential accumulations, the amount available for these dividends would have been only $525,000. The regular quarterly dividend of $1.25 on the 556,000 outstanding shares of modified Manhattan stock amounts to $695,612.

Accumulations on Manhattan modified stock now total $2.50 a share. The stock lost 1¾ points to a closing low of 44¾ yesterday.

Public Notices

Daily $1.00 an agate line. Sunday $1.10

The New York Times maintains a complete record of all missing persons sought through this column. Address inquiries, Public Notice Department, The New York Times.

THE FIRM OF HERTZ & CARPAY HAS been dissolved; Max Hertz is now conducting this business under the name of Hertz & Co., 11 Waverly Place, N. Y.

WING & CO. OF 326 5TH AV. WISHES to announce that Thomas F. Ho is no longer in its employ from this date.

The New York Times offers a reward of $100 for information leading to the arrest and conviction of any one who has inserted a fraudulent advertisement in its columns.

TIFFANY & Co.
FIFTH AVENUE & 37TH STREET
WATCHES AND WRIST WATCHES

Dobbs & Co
NEW YORK'S LEADING HATTERS
Men of taste will welcome the tendency toward narrower brims on the Dobbs hats for Spring
The trim neatness of the new shapes is an acceptable change
FIFTH AVENUE at 30th
FIFTH AVENUE at 52nd • MADISON AVENUE at 40th

SILVER FOX SCARFS
Fashioned from specially selected, deep-toned pelts procured from Canada and from the famous Silver Fox sections of this country.
From $295 upwards
Gunther
FIFTH AVENUE AT 36TH STREET
FOUNDED 1820

Frederick Loeser & Co. Inc.
FULTON STREET BROOKLYN LIVINGSTON ST. BOND STREET DEKALB PLACE
announce with deep regret and sorrow the death of their President
WILLIAM G. COOPER
and the Store will be Closed Friday and Saturday

Gilding the Lily

"Since Knickerbocker Ice is made from one of the purest water supplies in the world, why do you go to the trouble of filtering it?"
To this question, Knickerbocker answers that a product upon which thousands of families depend to protect the health of their homes must be as pure as science can make it. That is why Knickerbocker insists that Knickerbocker ice shall be even purer than the water you drink—purer than the water from which it is made.

Decide today to start Knickerbocker service. Simply call Murray Hill 2127 in New York or Nevins 6400 in Brooklyn. Service will start tomorrow.

Knickerbocker
ICE
Company

TASTE!

Taste this delicious cheese—there is nothing more delightful. Rich—mild—creamy—easily assimilated—nourishing. Originated over 30 years ago by S. A. Egidio Galbani, Melzo, Italy.

Try it—today

"BEL PAESE" CHEESE

Italy's Full Cream Cheese

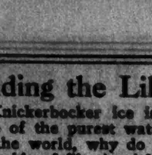

MATTIA LOCATELLI
General Agents
24 Varick St. New York

Sold by leading Department Stores, Grocers and Delicatessens

It's so thoroughly *livable*, this $169 Curtis Group

Made by hand in the Curtis shops and sold only by Curtis at $169. Retail value at least $210.

In many homes, this Curtis Tuxedo group is practically the entire living room ...because it's so very much used. Here Curtis has made two pieces that quickly become part of your home because of their comfort and adaptability. Made now at $169 in any color of small-figured Armure (a fabric similar to brocade or damask but much stronger) or any other fabric of your choice at a correspondingly low price.

CURTIS
Maker of Living Room FURNITURE
55 FIFTH AVENUE AT 12TH STREET

York Hotel
7th Avenue and 36th St.
NEW YORK CITY

DAILY RATES
NONE HIGHER

Room with Running Water	
(for one)	$2.00-2.50
(for two)	3.00-3.50
Room with Private Bath	
(for one)	3.00-3.50
(for two)	4.00-4.50-5.00

Reduction of One Day on Weekly Rates

Telephone—Lackawanna 2640

Spring Loses Her Luster in Town!

Will you be caught again in town as Spring makes her entrance? Not if you make it your business to inspect all that this pleasant modern suburban Inn has to offer. Only 18 minutes from Broadway—yet, the air here is fresh and clean. A night's sleep leaves one "feeling years younger"! Come and note how more blithesomely the children play here; how well they are safeguarded.

Rates as low as $25 a week, including 3 excellent meals a day.

KEW GARDENS INN
Kew Gardens, L. I.
Telephone Richmond Hill 3893

BURTON OPENS DRIVE FOR HOOVER IN OHIO

His Assails Willis Candidacy in Address to Republican Club at Cleveland.

RAPS 'WHISPERING' TACTICS

Representative Also Criticizes Curtis and Lowden for Not Entering State Primary.

Special to The New York Times.

CLEVELAND, Ohio, March 22.—Rebuking friends of Senator Frank B. Willis for a "whispering campaign of misrepresentation," Representative Theodore E. Burton told the Western Reserve Republican Club tonight that this is not the year for "another 2 A. M. convention."

"The Republican Party cannot carry the election if the nomination shall be the result of such forces," he thundered, referring to the hotel-room conference to which has been credited the selection of Warren G. Harding in 1920.

Dubbing Senator Willis's candidacy as one which had no chance from the start, praising Secretary Hoover for his constructive organization work and asking why Senator Curtis of Kansas, former Governor Frank O. Lowden and others did not enter the Ohio primary, Mr. Burton officially opened the Hoover campaign here in his address.

Mr. Burton commented on circulars issued by Willis candidates in the Columbus district, "in which they state that if he cannot be nominated then, unfettered by pledges, they are free to use their own judgment in the choice of the Republican candidate," and objected to delegates getting a "blank check."

Several hundred cheering precinct workers listened to the address. National Committeeman Maurice Maschke, Thad. H. Brown of Columbus, State Hoover Chairman; Mrs. Hugh Clark of Steubenville, Mrs. Catherine Kennedy Brown of Dayton and others from "down State" were present.

"Whispering Campaign" Assailed.

"I do not purpose this evening to engage in a defense of Herbert Hoover as a candidate for the Presidency," Mr. Burton said. "He needs none, but I do intend to clear away some misunderstandings and to refute some misrepresentations in regard to him.

"A whispering campaign has been conducted, which, whenever it has become vocal, has been definitely and conclusively answered. His qualifications for the highest office in the gift of the people and the services that he has rendered to our country and to more than a score of the countries of the Old World have made such a burning impression that he stands at the very forefront in claims for the esteem and support of the American people. His history contains a record of achievement which cannot be surpassed."

Mr. Burton praised Mr. Hoover's work as Food Administrator, head of relief work in Europe and as Secretary of Commerce. Then he continued:

"Time would fail me to enumerate his achievements, but along with them all there has been a patriotic regard for the future of America and for the great causes of humanity, which are their crowning distinction.

"As I stated a few days ago, whenever a competent administrator has been required in any enterprise requiring constructive ability, whether in directing food relief in the stricken Mississippi Valley or in the lowlands of Vermont, he has been selected to take charge. With such a President the United States may be assured that the progress which has marked recent years may go on uninterrupted and with increased momentum.

Senator Willis Arraigned.

"And now as to the candidacy of Senator Willis," Mr. Burton continued. "A reading of his speeches recently made in Ohio fails to disclose a single constructive suggestion. His remarks consist almost entirely of direct or veiled attacks upon Secretary Hoover and his supporters. Has he nothing affirmative to present on his own behalf? For these attacks there is no basis, and I almost feel that it is a waste of time to notice them, for already they have been conclusively answered."

The speaker assailed as unfounded Mr. Willis's assertion that Mr. Hoover did not favor a protective tariff, quoting from a letter from Joseph W. Fordney to the effect that the Secretary had definitely stated his position in favor of the tariff. Mr. Burton also denied that Mr. Hoover was unfriendly to the cause of agriculture and as Food Administrator had fixed the price of wheat below what it could command on the market. He cited the report of President Wilson's Fair Price Commission to show that Mr. Hoover had had nothing to do with fixing the price. He went on:

"Again, how about the candidacy of Senator Willis? Who is so bold as to believe in the possibility of his nomination? Admittedly, the delegation from his own State will be divided, with possibly a majority against him. The press of the country, outside of Ohio, is, with almost absolute unanimity, unfavorable to him. The same is true of leading journals in his own State. He has not ventured to submit his name for an expression elsewhere than in Ohio, although there are primaries in many other States. Why should the delegates be asked to indulge in rainbow-chasing?

Fight Could Have Been Averted.

"Some weeks since, when friends of Secretary Hoover were laboring incessantly to secure harmony in this State, if the supporters of Senator Willis had given liberty to delegates to exercise their individual judgment as to the time when they could leave him—yea, I say more, if this liberty had been promised to half the delegates—this contest in Ohio would not have occurred.

"I denounce the campaign based on misrepresentation, being carried on by Senator Willis and his adherents. Its result can not be the nomination of Senator Willis for President of the United States. It could only create another 2 A. M. convention which shall defeat the desire of the Republicans of the country. The Republican Party can not carry the election if the nomination shall be the result of such forces. If the party shall be returned next November, it must have played the game fairly and openly before the American people.

"It is true the contest is Hoover against the field. As one of his supporters I welcome the contest. Let sentiment be crystallized into action. If those who are friendly to him will go to the polls on April 24, I have no question but that a very large majority will be for that man who is now leading in the contest, and who, notwithstanding my friendly esteem and appreciation of all the rest, in my deliberate judgment has a record, has qualifications and availability altogether superior to any of the others who are before the people of Ohio for their suffrages."

M'DONALD TO HANG AT 4:45 A. M. TODAY

Doomed Man Takes Leave of His Parents and Sister in Canadian Jail.

VALLEYFIELD, Quebec, March 22.—George McDonald will be hanged in the jail yard here tomorrow morning at 4:45 o'clock for the murder last July 17 of Adelard Bouchard, a Lachine taxi driver. As final arrangements were being made, McDonald rested apparently peacefully and expressed repeatedly a desire that the hanging take place with as little delay as possible.

Mass will be celebrated just before the hanging in the small corridor facing the death cell by the Rev. Father Verscheiden, Chaplain of the Bordeaux Jail. The service will last for about a half hour. Then will follow the last communion. Food or drink will be offered to McDonald and then he will mount the eighteen steps from the jail yard door to the scaffold, where Hangman Arthur Ellis will spring the trap without any further wait.

A strange scene was enacted in front of the jail this afternoon as John McDonald of Sydney, N. S., 73-year-old father of the condemned man, with his wife and daughter of Portland left after bidding George farewell. A photographer who was attempting to snap them as they walked to a waiting sleigh was set upon by the young and pretty sister of the condemned man and struck several times by her.

The McDonald family, brought together after a long estrangement, are staying at a small hotel here and will claim the body after the coroner's inquest is held.

Jail attendants said that the farewell between George and his father was particularly pathetic. It took several guards and officials to remove the powerfully built father from his son's embrace. The mother and sister seemed to view the situation with greater composure.

George asked them all to forgive him for the anguish and trouble he has caused them during his twenty-five years, and after they left told his attendants he believed he had made peace "with man as well as with God."

Forty policemen will be present to see that the law is carried out. No trouble of any kind is anticipated and the Valleyfield folk are of the opinion that the hanging will be "just an ordinary hanging," as a corner store proprietor expressed it today.

Hangman Ellis spent the afternoon testing the thirty-year-old red-painted portable scaffold, the twenty-foot-high beam of which is visible from the top windows of some of the houses near by. The hangman was not reticent today concerning his opinion of the case. "Well, this fellow has been a bad boy all his life," he said.

At a late hour tonight, no communication had been received at the death cell from Doris McDonald by her husband. Detectives were authority for the statement that the couple definitely severed their relations through the mails last week.

Yesterday the Governor General signed Orders in Council commuting Mrs. McDonald's sentence to life imprisonment and affirming the death sentence imposed on her husband.

THINKS CONVENTION CAN NAME COOLIDGE

Former Chairman Willcox Believes Latest Statement Does Not Eliminate President.

Special to The New York Times.

WASHINGTON, March 22.—William R. Willcox, who was Chairman of the Republican National Committee in the Hughes campaign, called on President Coolidge today to discuss politics. On leaving the White House he declined to indicate the tenor of his talk, but admitted that politics was the subject.

He thought the President's latest statement did not preclude the Republican National Convention from nominating him. He said he had found renomination sentiment still strong and saw nothing that would stop such action except a prohibition by the President himself. It was his opinion, he said, that the convention would naturally call for the nomination of Mr. Coolidge after avowed contenders failed to obtain a decisive vote.

"If the President is eliminated, I consider Secretary Hoover the next strongest man in popular favor," Mr. Willcox said. "Both men draw their support from the same class and a move in the convention for President Coolidge, left unhalted, would draw largely from Hoover's delegates."

HONOR FOREIGN PHYSICIANS

Pennsylvania Gives Degrees to a Briton and a Canadian.

Special to The New York Times.

PHILADELPHIA, March 22.—Jefferson Medical College and the University of Pennsylvania today conferred honorary degrees upon Sir Humphry Davy Rolleston, Physician-in-Ordinary to King George of England, and Dr. John James Rickard MacLeod, Professor of Physiology in the University of Toronto and a sharer of the Nobel Prize for Medicine in 1923.

The degrees were conferred on the day commemorating the 300th anniversary of William Harvey's discovery of the circulation of blood while Lumleian lecturer and Physician-in-Ordinary to Charles I. It is a coincidence that Sir Humphry has occupied both these posts.

Sir Humphry received the certificate and cape of Honorary Doctor of Laws, while Dr. MacLeod was invested with the degree of Doctor of Science.

Both Sir Humphry and Dr. MacLeod attended the Harvey tercentenary meeting tonight of the Philadelphia College of Physicians, of which they are associate members.

REPORTS FARMERS STRONG FOR HOOVER

Head of Fruit Federation Finds Emphatic Approval of the Secretary for President.

ARRIVES HERE FROM TOUR

Says Candidate's Independence From Group Favoritism Is Recognized.

The assertion that Secretary Hoover's candidacy for the Republican nomination for President met with emphatic approval in the agricultural districts of the country was made yesterday by Arthur R. Rule, head of the Federated Fruit and Vegetable Growers, in a statement made public by the Hoover-for-President Committee. Mr. Rule, who returned in the course of the day from a trip through many of the farm States, denied reports that the farmers were generally against Mr. Hoover.

"I have been surprised to read certain criticisms in the press directed at Secretary Hoover by individuals purporting to speak for the farming population of the country," Mr. Rule said. "I have been in direct personal touch with a large number of farmers and have been able to ascertain their personal viewpoint from a non-political angle. There is most emphatic approval of Hoover throughout the agricultural districts. It is realized that Secretary Hoover has been the stanchest friend of the American farmer, even to the extent of protecting him at times from the false panacean and cure-alls promoted by small politicians to obtain the temporary farm following they were seeking.

"The farmer admires Mr. Hoover's quality of standing by his convictions, regardless of the effect on his personal popularity. I have served on many committees and conferences where I have observed Mr. Hoover's attitude toward the farmers' interests. I am convinced that his conclusions are reached with the best interests of agriculture at heart and without regard to personal or political advantage. His economic soundness, his broad sympathies and his complete independence of industrial, financial or any other kind of group favoritism are the factors that appeal to every thinking man that makes his living from the soil.

"No other man in the public eye would be so welcome to the farmer in the Presidential office or will receive so overwhelming a majority of farmer votes."

BRITISH SUBMARINE HITS DESTROYER'S KEEL

One Periscope Is Ripped Off and the Other and Bridge Are Damaged.

Copyright, 1928, by The New York Times Company. By Wireless to THE NEW YORK TIMES.

LONDON, March 22.—The British submarine R-4 had a marvelous escape from disaster this afternoon. During anti-submarine operations off Portland Bill she came up from a depth of ten fathoms right under the destroyer Thrasher.

There was a loud crash as she struck the keel of the destroyer, which was shaken from stem to stern. Had the submarine come up in front of the destroyer there is little doubt that she would have been cut in two. As it was she escaped with the loss of one of her periscopes and damage to the other and to her bridge.

The men aboard the destroyer, realizing what had happened, watched the water anxiously and were relieved when they saw the R-4 come to the surface. No one was injured in either ship. The officers and men of the submarine were considerably shaken, but made light of their thrilling experience. The R-4 is now moored alongside H. M. S. Vulcan, the parent ship of the submarines.

FREED OF ELECTION CHARGE

5 of 25 Arrested Tuesday Acquitted at Island Park—Others Held.

Special to The New York Times.

ISLAND PARK, L. I., March 22.—Thirteen of the twenty-five cases arising out of election arrests on Tuesday were heard before Village Judge Henry Perl this evening, eight persons being held for further hearing April 9, and five acquitted of the charge of voting illegally. The cases of twelve more will be heard Monday evening.

William Austin Jr., the vice president of the Island Park Development Company, Eugene Garafolo, Estelle Coffin, Sadie Horan and Napoleon E. Dano were all acquitted. Frank Morino, Lena Morino, Millie Morino, Albert Newill, Rose Macdonald, Frank Macdonald, Michael Barrone and Catherine Lachetti were held for further hearing.

Among the group whose cases have not yet come up is Isidor Seideltuch, the People's Party candidate for Mayor. All are at liberty on bail. The entire group is represented by Leo Fishel of Freeport.

Endicott Hotel
81st Street & Columbus Ave.
NEW YORK CITY

WEEKLY RATES

Single Room with Running Water	From $10.00
Double Room with Running Water	From 15.00
Single Room with Shower	13.50
Outside Room and Bath	
(for one)	From 16.00
(for two)	From 18.00
Suites	25.00 30.00

Telephone: Trafalgar 6400

SMOKY FIREPLACES
made to draw
Frederic N. Whitley, Inc
Engineers
Constructors
Consultants
217 FULTON STREET
BROOKLYN N. Y.

BOY WEEPS IN COURT OVER UNMUZZLED DOG

He Tells Magistrate Pet Needs No Curb but His Brother Promises to Obey Law.

When the first of the attachés of the Tombs Court put in an appearance shortly before 8 o'clock yesterday morning, he found Victor Addazio, 9 years old, of 32 Thompson Street, seated on a bench near the entrance holding in his arms a small yellow dog of the type hardly likely to get any kind of ribbon in a dog show. Near by was Victor's brother Ralph, 17 years old, who had received a summons the day before from a patrolman for permitting the dog to run the streets unmuzzled.

Victor was sobbing when the case eventually came before Magistrate Simpson. He told the Court that he had brought the dog to court because he feared that the police intended to take it from him. It was his dog, he said, and not Ralph's and was a good dog and didn't need a muzzle. Ralph promised that he would see that Victor got a muzzle for the dog, and the Magistrate suspended sentence.

Several lawyers and spectators stirred by Victor's loyalty to his dog offered the boy gifts of nickels and dimes, but Victor refused to accept them. He hurried off with his dog in his arms to get a muzzle.

FIVE BOYS NAME MAN AS RECEIVER IN THEFTS

Some of Proceeds of 32 Robberies Found on Suspect, Says Union City (N. J.) Police.

A man who is alleged to have disposed of the greater part of the proceeds of thirty-two robberies, was implicated by the confession of five youths, according to Union City, N. J., police who yesterday arrested George Dyer, 33 years old, of 413 Twenty-sixth Street, Union City, on a charge of receiving stolen goods.

The boys, arrested on Tuesday, have confessed to committing thirty-two robberies, the police said. About $500 worth of the stolen property has been recovered, some in Dyer's possession, the detectives said.

The boys, all of whom will be arraigned before Recorder Morris Umansky this morning, are: Nicholas Peterson, 16, of 541 Twenty-seventh street, alleged leader; Ernest Bancale, 16, of 550 Central Avenue; Charles Van Horn, 17, of 151 Central Avenue; John De Lucis, 12, of 527 Twenty-seventh Street and Joseph Calalieri, 15, of 715 Twenty-eighth Street, all of Union City.

Recorder Umansky said that Peterson had been arrested twice before for petty thievery but each time had been put on probation on the plea of his father, who said the boy was a good lad but had fallen and injured his head while a baby.

COOLIDGE TO VISIT VERMONT

State Delegation Leaves Him Believing He Will Summer There.

WASHINGTON, March 22 (AP).—A delegation of Vermont citizens which called at the White House today was told by President Coolidge that he would visit Vermont this Summer.

He gave the delegation the distinct impression, said its spokesman, Harry Whitehill of St. Albans, that he would spend a large part, if not all, of the Summer there.

ALBANY MYSTIFIED BY MOTORS BILL

Defeated Measure Is Revived and Hastily Passed and Signed, Though Vetoed in 1927.

LIMITS DAMAGES FOR DEATH

Act Allows Only $5,000 to Be Collected for Person Killed by a "Drive-Your-Own-Car."

Special to The New York Times.

ALBANY, March 22.—The hurried passage by the Senate today of a bill after it once had been defeated in that house and the equally hurried approval of the measure by Governor Smith, who vetoed an identical bill last year, mystified opponents to the measure in the Legislature at the final session today.

The bill, introduced by Senator Campbell and Assemblyman Bowley of Niagara County, limits to $5,000 the damages that can be collected for any one death caused by an automobile driven by a person under the so-called "drive yourself" system.

The Bowley bill, already passed by the Assembly and substituted for the identical measure introduced by Senator Campbell, was defeated in the Senate on Tuesday when it fell five votes short of the twenty-six necessary to pass it.

When brought before the Senate again today under a motion to reconsider, it was passed by a vote of 29 to 16, five Democratic Senators changing their votes and two Democratic Senators who had not voted at all on Tuesday voting in favor of the bill today.

The Democratic Senators who changed from the negative to the affirmative were Minority Leader Downing and Senators Feld, A. J. Kennedy, Greenberg and Love, all from New York City. Senators Antin and Shackno of the Bronx, who had refrained from voting when the bill was first before the Senate on Tuesday, joined in support of the measure today.

Immediately after its passage in the Senate, Assemblyman Bewley carried the bill to the Executive Chamber where it was promptly approved by the Governor. This caused great surprise among the legislators, because it was among the so-called thirty-day bills which generally do not go to the Chief Executive until after the Legislature has adjourned.

Governor Smith, when asked why the bill had been so quickly approved, said that he had signed it because Assemblyman Bewley had told him that he was going to California and did not feel that he ought to leave until the bill had become law.

He added that he regarded it a proper measure and that his veto of an identical bill last year was due to opposition from the Tax Department which since had been withdrawn.

CONVICT CHICAGO EX-JUDGE.

Jurors Find Stelk Guilty of Fraud —Faces 1 to 20 Years' Prison.

CHICAGO, March 22 (AP).—Former Municipal Judge Stelk of Chicago was declared sane and convicted on two charges of forging notary public seals and conspiracy to defraud by a Criminal Court jury tonight.

The sentence carries a penalty of from one to twenty years' imprisonment.

Stelk is alleged to have made $500,000 through fraudulent real estate deals. His defense was insanity.

THERE is such a wide variety of Co-operative Apartments available today, that you can exactly suit your requirements, in location, cost and social surroundings.

Send for comprehensive booklet containing full information.

THE MODERN WAY OF OWNING A HOME

The Cooperative Apartment Association, 110 West 40th Street, New York

SCHANZ INC.
MEN'S TAILORS
15 WEST 47TH STREET

IN addition to the fitted Top Coats characteristic of Schanz, we are now featuring easy-hanging Box Coats in Covert and Camel's Hair Cloths.

Every Garment Made in Our Own Workrooms

Top Coats from $85
Business Suits . $95
Ready For Wear

CLOTHES CUSTOM MADE TO MEASURE ALSO

No wonder men like Philadelphia

PEPPER POT SOUP

All that a savory, hearty soup should be. You can enjoy real Philadelphia Pepper Pot, made by Campbell's from an old Colonial recipe. No other soup like it. 12 cents a can.

A Man's Soup

Campbell's SOUPS
LOOK FOR THE RED-AND-WHITE LABEL

PARIS RUSSEKS FIFTH AVENUE At 36th Street LONDON

An Important Spring Sale

2000 BAGS

to accompany Easter costumes

Many reduced from our high priced stock

$7.50

Styles made to be sold to $22.50

THE large bag is the smart bag. These are of pigskin, trout and shark grains and box calf; real needlepoint; French beaded bags; pouch, back-strap, envelope designs with metal ball and shell frames—and best of all, a large assortment of the popular triple "step-up" model—for sports, dress and evening wear.

Bag Shop—Main Floor

IBSEN CELEBRATION TAKEN TO BERGEN

Crown Prince and Norway's Guests Meet at Scene of Dramatist's First Work.

PLAY GIVEN IN HIS THEATRE

"Feast at Solhoug" Presented on Stage for Which It Was Written in Days of Early Struggle.

By T. R. YBARRA.

Copyright, 1928, by The New York Times Company.
By Wireless to THE NEW YORK TIMES.

BERGEN, Norway, March 22.—Norway's celebration of the centenary of Henrik Ibsen, which lasted through last week at Oslo, was resumed here today and will end here tomorrow.

At Bergen Ibsen lived as an unknown, poverty-stricken youth three-quarters of a century ago. At Bergen he helped manage the local theatre. At Bergen he wrote and produced some of his earliest plays. Here also he was married—to a Bergen girl. So this ancient wind-swept seaport feels it has played an important part in Ibsen's career and is outdoing itself in honoring his memory.

Crown Prince Olaf came from Oslo this morning to participate in today's celebration. He traveled on the regular train which left Oslo at 7 o'clock last night half an hour ahead of the special train carrying the foreign guests.

The foreigners tumbled out of their sleeping car berths this morning to find themselves amid magnificent Norwegian scenery beside the waters of a fjord frozen from shore to shore, beneath towering mountains streaked with snow glistening in the wintry sunshine.

Ibsen's Life at Bergen Recalled.

At Voss, about fifty miles from their destination, the Crown Prince and the foreigners were received by members of the Bergen Ibsen Committee. Soon after their arrival here they attended the opening function of the celebration under the auspices of the Bergen Society for the Advancement of Science. The audience in the big hall where the function was held stood silent for a moment as the Crown Prince entered.

After the speeches of welcome Professor Erad of Lyons University, one of the French delegates to the centenary, spoke in behalf of France. Then Dr. Harald Beyer in a long speech described Ibsen's life here when he toiled and dreamed as one of the managers of Norway's oldest theatres.

The proceedings closed with a selection of music by Grieg, a native of Bergen, and the recital of an Ibsen poem by Mr. Thomassen, head of the Bergen Theatre.

Play in Original Theatre.

Tonight there was a gala performance of Ibsen's "The Feast at Solhaug," one of his early plays, at the very theatre for which he wrote it. This was followed by a grand banquet offered by the municipal authorities of Bergen.

Professor Gisle Bothne of Minneapolis, an American, invited to the Ibsen centenary, arrived at Oslo so late that he could attend only the closing ceremonies there, but he accompanied the other foreign guests from Oslo to Bergen and will participate in all of the Bergen festivities.

So the American delegation, comprising also Robert Underwood Johnson, Professor Roelvaag of Saint Olaf University, Northfield, Minn., and THE NEW YORK TIMES representative, is now complete.

Tomorrow the Ibsen centenary celebration will end with a lunch offered by the Bergen Artists' Society and a gala performance of "Peer Gynt."

Prince Extols Ibsen.

After attending the performance at the old theatre of which Ibsen was once manager, Crown Prince Olaf went to the banquet tendered by the municipal authorities tonight. Responding to a toast to his father, the Prince thanked his Bergen hosts and extolled Ibsen.

The Prince was seated on the right of Vice Mayor Fasmer, and on the latter's left sat Robert Underwood Johnson, former American Ambassador to Italy.

The Prince left the banquet at midnight to catch a train for Jotunheim, where he will open a ski competition tomorrow. On his departure, Vice Mayor Fasmer called in English for three cheers for the Crown Prince, which were given in rousing style.

SPAIN ANNOUNCES SHE STAYS IN LEAGUE

Makes Public Her Reply to Urging of the President of the Council.

MADRID, March 22 (AP).—Spain has agreed to remain with the League of Nations. The Spanish Government made public this evening its reply to Francisco José Urrutia, President of the League Council, accepting the invitation to re-enter the League. The reply, which is signed by Premier de Rivera, says:

Mr. President:

I have the honor to inform you that I have received your kind letter of March 9, which contains in the name of the Council and of the League of Nations, and in agreement with the desires expressed by all its members, a resolution adopted by that body in session that day for consideration of the Government of his Majesty.

The affectionate terms in which the letter is written, eliminating all references which might give any indication of not desiring to see Spain separated from the League of Nations, in order that she may continue to collaborate in the great disinterested work, could not fail to make an impression on the Governme... over which I preside and which met in special session for the purpose of studying such an important document.

Spain, which has not failed to cooperate during these years in the noble and inspiring aims of the League of Nations, proposing and negotiating with various countries in treaties of conciliation and arbitration, is very sensible to the invitation which your Excellency has transmitted to his Majesty's Government, and is of the belief that there is not and could not be any other reply than to accept gratefully, without conditions or reservations, the honorable invitation.

The Government trusts that the Assembly will determine the form and position to which Spain is entitled in order that her participation may be efficacious and useful and in conformity with her special situation as a great neutral power during the late war and her ancient position of creator of civilized nations.

This is all I can say, expressing to you the most sincere gratitude for all these representatives of the nations who have voiced respect and love for the old and glorious Spanish nation.

GENEVA, March 22 (AP).—Announcement of the decision of Spain to participate in the work of the League of Nations was the cause of much gratification to the League members gathered at Geneva.

Don Pedro Sangro, the Spanish representative, made known this decision on the part of Spain at a session of the League Committee on Child Welfare. He was immediately congratulated, and the good tidings were speedily spread among the others.

GERMAN EXPORTS RISE.

February Saw Also a Decline in Imported Goods.

Copyright, 1928, by The New York Times Company.
By Wireless to THE NEW YORK TIMES.

BERLIN, March 22.—The German foreign trade report for February, published yesterday, is the most favorable one in a long time, although the unfavorable balance is still 308,000,000 marks, or about $77,000,000. Importations of merchandise of all kinds decreased 110,000,000, foodstuffs 133,000,000 and manufactured goods 7,000,000 marks as compared with January. At the same time the export of raw materials increased 36,000,000 marks, the total of 696,000,000 representing the largest amount since the World War.

While importations of raw materials actually increased 33,700,000 marks, this was nearly made up by exports of the same class of goods. The most encouraging feature was the increase in exports of manufactured articles by 58,000,000 marks. Gold imports increased 23,000,000 marks, while its export remained practically unchanged.

British Cruisers to South America.

LONDON, March 22 (AP).—The British Admiralty has arranged for two cruisers to pay friendly visits to various South American ports throughout the remainder of 1928. One ship will visit the West Coast and the other the East Coast, both being based with the British squadron in the Bermudas.

GHOST FEARS BARE MURDER IN RUSSIA

Wife's Desire to Have Husband She Slew Buried in Church Ground Leads to Detection.

GETS 4 YEARS IN PRISON

She Killed Him After Many Lapses, the Last Straw Being Sale of Horse for Riotous Spree.

By WALTER DURANTY.

By Wireless to THE NEW YORK TIMES.

MOSCOW, March 22.—There is a freshness and naïveté in Russian peasants which defy even the drab realism of the Soviet press. So today, under the glum headline "She Killed Husband," the Moscow Workers' Gazette presents a jewel of contemporary life which shines all the brighter from its sombre setting.

The tragedy itself is brief and banal. A peasant, Nikiphor Ekim, neglected his seven children, was often drunk, beat his wife, Irina, and went out with flighty girls. Irina left him more than once, but always returned. That is commonplace enough in other lands than Russia. But consider what de Maupassant or Chekof would have made of the rest of the story.

Traded Good Horse for a Hack.

One day last July Ekim wanted a drink more than usual, but he had no money. So he took his good young horse and swapped it for an old hack—and 15 rubles, which he spent in two days of riotous living. Then he came home to sleep off his debauch.

Irina's peasant heart revolted against this latest breach in the economy of their tiny farm. But patiently she put her husband to bed and at dawn went to harness the new horse to a load of hay. The wretched creature was unable to move the load.

Irina called her elder daughters. They pushed and pulled, she beat and swore, all in vain. It was the final straw. Quietly she re-entered the cottage, moved the small, sleepy children from the room where their father was snoring into the other room, which was kitchen, parlor and living room together. Then she took the family meat axe and killed him.

She told her eldest daughter, Palagia:

"I have just killed your father. You and Natalia must help me bury him. If you make an uproar I will kill myself and leave the rest of the children on your back."

So the mother and the two daughters of 15 and 16 years removed the potatoes from the underground hole that serves every Russian peasant as a cellar and put Nipiphor Ekein into it. Then they added a layer of earth and trod it down and went out again to stimulate the elderly horse.

Wife Reported "Desertion."

A few days later Irina complained to the local police that her husband had deserted her. They were not surprised, for she was no longer young and comely and seven children are an expensive burden on a man who likes vodka and flighty girls.

So there was no inquiry or trouble until the day when an "outworn superstition," as the Bolsheviki call it, which had apparently left the younger generation cold, began to worry Irina. She felt that her husband could not sleep quietly in unconsecrated ground and began to expect him to haunt her at night.

The more sophisticated Pelagia and Natalia told her this was absurd, but she continued to worry and, finally, went to the village priest and paid money, skimped somehow from the family budget, for "panikhida" masses for the repose of the departed soul.

That started gossip, and Irina, questioned, confessed the murder. The Moscow Court, which is always irritated by peasant "superstitions," gave her four years' imprisonment, but acquitted her daughters.

Fire Destroys Mexican Village.

Special Cable to THE NEW YORK TIMES.

MEXICO CITY, March 22.—Reports from the little village of Ciénaga, in the State of Oaxaca, announce that virtually the entire place has been wiped out by fire. There was only one death, that of a little girl who was unable to escape and was surrounded by flames.

LITVINOF HITS BACK AT SOVIET'S CRITICS

By WYTHE WILLIAMS.

Continued from Page 1, Column 6.

ment from international life of that scourge of human society, war, ever since it came into existence. It was the first Government among the belligerent states to bring to an end the participation of its citizens in the great massacre and to appeal to the other belligerent states to follow its example.

"When the Soviet State was subjected to fresh attacks from the then Allies—of which Great Britain was one—while continually making proposals for peace, it responded immediately to the invitation to go to Prinkipo Island to conclude a truce, being ready to make vast sacrifices for the sake of bringing to an end the fresh bloodshed imposed upon it.

"Quite independently of the League of Nations and on its own initiative, the Soviet Government suggested as long ago as 1922 at the first international conference at Genoa, in which it participated, that the first question discussed be that of general disarmament. Other States, unfortunately, considered it more important to spend time over discussion of the question of restoring the private property of foreign firms suffering from the Russian revolution.

"During its ten years' existence the Soviet Government has never attacked any of its neighbors, has declared no war upon anybody and has taken no part in the warlike adventures of other States. On the first invitation of the League it agreed to take part in its labors with regard to disarmament, despite its well known attitude to the League itself.

Affirms Soviet's Good Faith.

"Had it been a member of the League it would have been bound to do this by its own undertakings, whether it sincerely desired disarmament or not. The fact that the Soviet Government, having no obligations whatsoever toward the League, voluntarily cooperates with this commission seems additional testimony to its sincerity and good faith.

"As pointed out at the November session the responsibility for nonparticipation by the Soviet Government in the first three sessions must be entirely laid to the door of the League. Arriving here the Soviet delegation made up its mind to take a most active part in the labors of the commission, showing initiative whenever it considered initiative by others to be lacking or inadequate and endeavoring to the best of its ability to speed up and stimulate the work of disarmament for the cause of general peace.

The speaker made a brief reference to the rôle of the United States toward the League and also hinted that the United States delegates were now conferring with the delegates of Britain and Japan for reopening the naval negotiations outside of the meetings of the Disarmament Commission.

"Ours is not the only delegation from a Government not belonging to the League," he said. "An excellent illustration of the attitude of such delegations to the jurisdiction of the League is afforded by the declaration made to the third session of the Preparatory Disarmament Commission by the honorable representative for the Government of the United States at present among us to the following effect:

"'The fact that my Government is not a member imposes certain very definite limits as to the undertaking, which it is in a position to give in connection with a convention of this sort. Any convention in order to be acceptable to my Government must take full account of the fact that it cannot accept the jurisdiction of the League of Nations.'

Cites Attitude of Britain.

"The representative of Britain tried to imply that complete or partial solution of the problem of disarmament outside the League of Nations was most reprehensible; indeed, very little short of blasphemy. He went so far as to include among the achievements of the League the Washington Convention on the Reduction of Naval Armaments, appearing forgetting that the League had nothing whatsoever to do with the Washington convention.

"Moreover, the so-called conference of three powers on naval disarmament held at Geneva itself was also not connected with the League and did not even avail itself of the League organs and, if I am not mistaken, negotiations are still going on between the participants in this conference and are being held outside the orbit of the Preparatory Disarmament Commission."

At the end of the meeting the commission decided to draft a resolution disposing of the Russian plan, which is to be presented tomorrow, after which discussion on the second reading of the old draft convention will proceed.

Adjournment is expected on Saturday.

Evades Issue of Civil War.

GENEVA, March 22 (AP).—Maxim Litvinov, spokesman for Russia before the Preparatory Committee on Disarmament, agreed today to throw overboard the details of his disarmament scheme of the committee would only accept the principle of complete disarmament for four years as a basis for discussion.

One of the direct questions which Lord Cushendun had put to the Soviet delegates was whether the Soviets included civil war among the conflicts they desired to stop. To this M. Litvinov replied that the League itself was not interested in the internal affairs of its members and he had not imagined that this subject would be considered at Geneva. He cited intervention in China, at Shanghai and Nanking, as an example of British interference in other countries.

Soviet Russia, he said, would never have thought of "raising the question of revolutionary propaganda in dealing with a country which found its origin in one of the greatest revolutions of history and which continues to exist only to hold the benefits from that revolution."

M. Litvinov mentioned the famous Zinoviev letter in London which he declared a forgery and intimated that it was the work of Russian exiles engaged in anti-Soviet propaganda.

Fernando Perez of Argentina announced that the Argentine delegation would not accept the Soviet plan. Argentina would always support any effort toward rational effective disarmament, but world-wide disarmament was a complex problem and its evolution must be slow.

He was supported in this by Señor Valdes de Mandeville of Chile, who approved the declaration made by Lord Cushendun denouncing the Soviet plan. He recalled the obligations the members of the league had incurred which, he asserted, were incompatible with a plan such as the Soviets proposed.

Down comes the Price on Tareytons NOW 20¢

Tareyton—always the quality smoke—is now the greatest cigarette value in the world.

Herbert Tareyton CIGARETTES CORK OR PLAIN

"There's *Something* about them you'll like"

BOYISH IN SIZE
adult in excellence

AN English type, two-button sack, half lined and sold with plus-four knickers; made up in blues for dress wear, it is most correct and universally favored for spring. Sizes 12 to 18 years. We also recommend the Junior model for boys from 6 to 11 years.

Spring furnishings too—

A very fine selection of haberdashery for the boy in the latest spirit of spring; beautifully tailored oxford shirts, richly striped magador ties, imported English hose; also the season's smartest effects for dress occasions.

Browning King

1295 Broadway, at 32nd St.
Brooklyn: Fulton St. at De Kalb Ave.
Boys' Clothing NOT sold at these stores:
One East 45th St., at 5th Ave.
16 Cooper Square, at 5th St.

Jay-Thorpe INC.
57th Street, West

The Early Spring Hat

Assures Its Fashion Success By Using Both Felt and Balibuntal

A sophisticated hat, with a cut-out, felt brim that discloses the eyebrow... a smart hat that definitely allies itself with Spring costumes... a practical hat, available in street shades, as well as two contrasting tones. And in choosing two smartest materials, it doubly insures its chic.

25.00

JAYTHO—*the exclusive perfume, obtainable from its creator, Jay-Thorpe*

BONWIT TELLER
FIFTH AVENUE AT 38th STREET

beauty in line, grace in animation and charm in fashion and colors, *all* combine to make this newest sports importation a fashion with a smart future. *the* bouclette jumper in bizarre design is delicately coloured in many tints . . . the all-around pleated silk skirt matches the dominating shade in the jumper.

MULTI-PASTEL-COLOUR BOUCLETTE SPORTSFROCKS FROM PARIS

115.00

sports attire for women and misses... fourth floor

BONWIT TELLER
FIFTH AVENUE AT 38th STREET

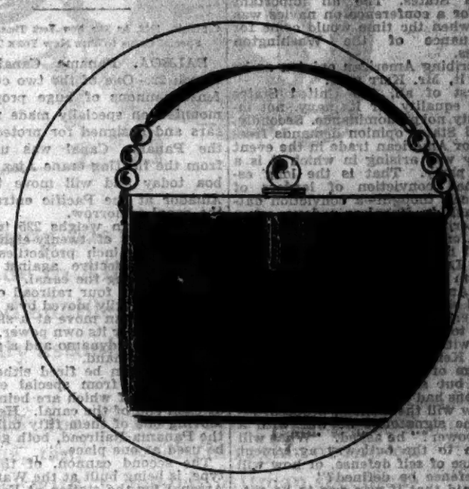

a new idea in a tailleur bag, for this designer has carried out in the handle the metal note smart this spring. shaped capaciously, but flat in effect! *lustrous* calf in black, red, gray or tan.

LANVIN'S NEW BAG WITH THE BALL-STRUNG HANDLE

first copies

13.50

bags... main floor

BONWIT TELLER
FIFTH AVENUE AT 38th STREET

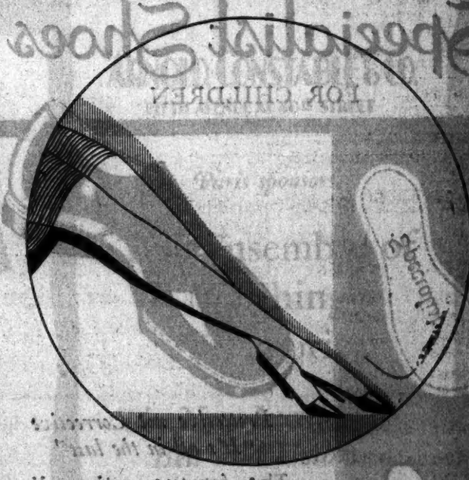

this color fills a definite need in the spring wardrobe when so many kasha and beige costumes appear, for being a skilful blending of the two tones, it complements both! it is smart, too, with other light shades and with black! presented in bontell daphne sheer silk hose . . . fine and perfect in texture.

In 29, 30 and 31-inch lengths, to fit perfectly over the knees.

KASHA-BEIGE... A SUBTLE LIGHT SHADE IN SHEER SILK HOSE

3.50
3 pair, 10.00

hosiery... main floor

ADVISES CAUTION IN MAKING TREATIES

Philip Kerr Tells M. P.'s There Is Peril in Too Public Naval Parleys.

EXPLAINS OUR VIEWPOINT

Lady Astor Cheered in Commons When She Advises That Geneva Failure Be Forgotten.

Copyright, 1928, by The New York Times Company.
By Wireless to THE NEW YORK TIMES.

LONDON, March 22.—"Go slow on conferences and treaties for the next few years, especially on naval matters," said Philip Kerr tonight, speaking before a large group of M. P.s of all political complexions.

The meeting had been arranged by the National Council for the Prevention of War, and the audience included politicians ranging from Lloyd George and J. R. Clynes to Shapurji Saklatvala, the Communist from Battersea.

Mr. Kerr, who was secretary to Lloyd George during the war and now is secretary of the Rhodes Trust, insisted that conferences on delicate technical international matters were "fraught with grave danger" in the atmosphere of intensive publicity and popular attention they were bound to have.

Urges More Informal Contact.

What could do far more good, he suggested, was more and more informal contact in the next two or three years between British and American financiers, business men and journalists, and even the highest heads of State, to prepare ground for some future agreement. Such a course of action, he said, would not be accompanied by dangers of misunderstandings like those at Geneva last year, or by delicate points of interpretation which most naval treaties contain, or finally by the danger of Senate rejection in the United States. The all important date for a conference on navies was 1931, when the time would come for continuance of the Washington treaties.

Describing American opinion as he found it, Mr. Kerr said:

"First of all, the United States wants equality for its navy, not inferiority, not predominance. Secondly, United States opinion demands freedom for American trade in the event of any war arising in which it is a third party. That is the long established conviction of leaders of American thought—a conviction dating back to Napoleonic days, when to Americans Britain was the lawless nation on the high seas.

"If it had not been for the sinking of the Lusitania and the invasion of Belgium similar British interference with American trade would have caused seriously strained relations.

"Americans are determined never again to have their shipping interfered with."

Mr. Kerr paid a tribute to the idealism of Secretary Kellogg's proposal, but said important practical questions had to be answered.

"How will the Kellogg proposal affect the signatories at war with a third power?" he asked. "What will happen to the outlawry agreement in a case of self defense, or how will self defense be defined?"

He said that if war was to be outlawed some alternative to war, like conciliation and arbitration, must be found for settling international disputes.

Lady Astor Scores in Commons.

In the course of the resumed debate on the naval estimates in the Commons, First Lord of the Admiralty Bridgeman was again called upon to defend himself against accusations that the British delegates were responsible for the failure of the Geneva disarmament conference.

One member expressed the view that Britain should have made greater concessions, as "Anglo-American friendship would be worth a big price."

Morgan Jones, Labor, who was in America immediately after the failure at Geneva, said he found the general belief in the United States that the failure was due mainly to the action of the British Government. He asked the Government to offer to the United States some measure of cooperation in its movement for international peace.

Viscountess Astor asked whether in the cause of peace between England and the United States it would not be better for everybody to forget the Geneva conference, to stop harping on its failure and to press forward for another conference and further agreement. Her words were received with cheers.

Mr. Bridgeman, replying to his critics, said there was reason to suppose that any alternative plans would be acceptable to the Americans at Geneva. He agreed with Lady Astor's suggestion. They had honorable differences at Geneva, they never had violent animosities.

It might be hoped that if feelings were not aroused and mischief done between the two countries they would be able to get some satisfactory limitation in the not very distant future.

British Will Give Ameer Film Record of Visit; Plan to Show the Movie in Their Colonies

Copyright, 1928, by The New York Times Company.
By Wireless to THE NEW YORK TIMES.

LONDON, March 22.—The British Foreign Office was revealed tonight as the author and producer of a film designed for use in the Near and Far East. Apparently from the moment the squadron of Royal Air Force airplanes sighted Ameer Amanullah's steamer in the middle of the English Channel and a flotilla of escorting destroyers dashed alongside, the Foreign Office has kept a movie record of every incident in which the Afghan monarch has figured in England.

The Foreign Office is well aware of the Afghan's love of the cinema and before Amanullah leaves England he will be presented with a complete film record of his tour for free exhibition in his capital, Kabul. Needless to say, the Foreign Office will simultaneously release the film in Great Britain's Asiatic and African possessions.

This morning the Ameer saw London as a port, going by steamer through a forest of funnels to Greenwich Observatory. Here Sir Frank Dyson, the astronomer royal, explained the silver clock which records for the benefit of navigators throughout the world Greenwich mean time, which is always kept correct within the hundredth part of a second and whose pulsations are constantly sent around the globe from the Rugby wireless station.

At the observatory Amanullah, disregarding Kipling's dictum on the East and West that "never the twain shall meet," stood astride the meridian with his right leg in the Western Hemisphere and his left in the Eastern.

"See, I am now myself a Westerner," the monarch remarked jokingly.

FRANCE ENDS DISPUTE WITH US ON TARIFF

Lowers Duties on Three Staple Manufactures Previously Excepted From Minimum Rates.

Copyright, 1928, by The New York Times Company.
Special Cable to THE NEW YORK TIMES.

PARIS, March 22.—The Franco-American tariff controversy which arose in September, when the Franco-German trade treaty automatically raised the rates on millions of dollars' worth of American manufactured goods, was finally ended today when the French Government adjusted the rates on three important items—razor blades, roller bearings and cotton hosiery.

As a result of the long negotiations and exchange of notes which followed the action of Sept. 6, the French had already reduced their tariffs on all except the three aforementioned commodities. American commercial attachés here, backed by the Embassy, contended that the rates accorded did not place American goods in their old position, and a protest was filed.

Today's action applies the minimum tariff to razor blades and roller bearings and reduces from 40 to 30 per cent. the rates on cotton hosiery. One American hosiery firm does an annual business of 2,500,000 francs, and the other two items also form an important part of American trade with France.

GIANT DEFENSE GUN UNLOADED AT CANAL

225-Ton Monster Is Taken From Crane at Balboa and Will Go to Fort Amador Today.

Copyright, 1928, by The New York Times Company.
Special Cable to THE NEW YORK TIMES.

BALBOA, Panama Canal Zone, March 22.—One of the two coast defense cannons of huge proportions mounted on specially made railroad cars and designed for protection of the Panama Canal was unloaded from the floating crane Ajax at Balboa today and will move to Fort Amador at the Pacific entrance to the canal tomorrow.

The big gun weighs 225 tons. It has a range of twenty-eight miles and fires 14-inch projectiles which would be effective against enemy ships attacking the canal.

Mounted on four railroad cars the gun is ordinarily moved by a locomotive, but it can move at a slow rate of speed under its own power, a combination of a dynamo and a gasoline motor, or by hand.

The gun can be fired either from the cars or from special emplacements, two of which are being made at each end of the canal. Hence, by moving one of them fifty miles over the Panama Railroad, both guns can be used at one place.

The second cannon, of the same type, is being built at the Watertown Arsenal for the station at Fort Randolph at the Atlantic entrance to the canal.

SHIFT IN WESTERN SAMOA.

New Zealand Names Colonel Allen as Mandate Administrator.

WELLINGTON, New Zealand, March 22 (AP).—Colonel Stephen Shepherd Allen has been appointed by the New Zealand Government to succeed Major Gen. Sir George Richardson as Administrator of Western Samoa, given to New Zealand under a mandate of the League of Nations.

Sir George, who was born in England and is 60 years of age, was recently appointed as New Zealand's representative at Geneva. He has been Administrator of Western Samoa since 1923.

Colonel Allen is 46 years of age, is a resident of Morrinsville, New Zealand, served in the war wih the New Zealand forces and was an aide to the Governor-General of New Zealand, General Sir Charles Ferguson, in 1925.

WORLD BODY BARS AUTO CARTEL ACTION

Secretary of International Makers at Paris Upholds American Rights.

ITALIANS STARTED MOVE

They Wanted Limit Placed on the Importation of Cars to European Countries.

Copyright, 1928, by The New York Times Company.
Special Cable to THE NEW YORK TIMES.

PARIS, March 22.—Henri Cézenne, Secretary General of the permanent bureau of the Association of International Automobile Constructors, to which the American motor industry belongs, said today that he would not permit the proposed European motorcar cartel to be discussed at the May meeting of the organization, thus placing another difficulty in the way of the movement against the invasion of American automobiles on the Old World markets.

Unless the American delegates consent to an open discussion of the question, M. Cézenne said, the issue could not be placed on the agenda of the meeting.

"The bureau is a permanent mutual body in which Americans have an equal voice with all other members," M. Cézenne explained. "No member has the right to introduce a proposition which is opposed to the interests of a fellow-member. Should the American members agree to discuss the issue, then I will allow the matter to come up, but only to the extent to which the Americans care to go."

The existence of the movement against the successful exploitation of European markets by American cars was disclosed in recent dispatches to THE NEW YORK TIMES. Since then the whole issue has come to the surface, provoking long articles and much discussion in European and American trade papers.

The Italian automobile makers, who initiated the project, appear to be undiscouraged by the failure to obtain the backing of Citroën and other mass productionists. Now that the question is out in the open, the European car makers expect that the Americans will come prepared to squarely meet the challenge.

Open markets, no discrimination and no special privileges is the American position. The Europeans would place American cars on a quota basis, limiting them each year to a certain number to be reached by a friendly agreement.

Having sold 100,000 cars in Europe last year, and with expectations that the total will reach 150,000 during 1928, the Americans will oppose the cartel with all the legitimate means at their disposal.

NEW TITLE FOR PILSUDSKI.

Berlin Hears of Plan to Make Dictator Chief of State.

Copyright, 1928, by The New York Times Company.
By Wireless to THE NEW YORK TIMES.

BERLIN, March 22.—Marshal Pilsudski will soon become head of the Polish Republic, according to a Warsaw dispatch published by the Kreuz Zeitung here tonight.

The correspondent of the paper says that the leaders of the Government bloc at a meeting held at the residence of Colonel Slawek decided that President Moscicki must resign and turn his office over to the present Dictator. The latter, however, is not to assume the title of President, but simply to call himself Chief of State.

The plan is excitedly discussed by the Polish press, but influential political circles doubt it will ever be carried out.

STUDENTS VOTE TO STRIKE.

Clash at Queen's University in Ontario Over Suspension.

KINGSTON, Ontario, March 22 (AP).—All students of Queen's University, with the exception of girls, decided at a mass meeting today to go on strike immediately in protest against suspension of three medical students.

Speakers at the meeting attributed the situation, which was described as most serious, to the inefficiency of the senate, student governing body, which ordered the suspension of the students for attending an unsanctioned dance.

A resolution was adopted appointing the presidents of the arts, sciences and medical faculties and the President of the Alma Mater Society to meet the senate to effect a settlement.

"If the students insist on striking, they will have to strike," Principal R. Bruce Taylor said. "We cannot stop them, but we are determined to face the issue squarely and firmly."

He added that "apparently the whole issue of student government will have to come to a showdown."

JAPAN VEILED RAID ON REDS.

Shanghai Hears 1,000 Were Arrested in Post-Election Round-Up.

SHANGHAI, March 22 (AP).—Information received here today indicated that the round-up of alleged Communists in Japan following the general election has been far more widespread than at first reported.

It is believed that a thousand persons were arrested. Police strictly banned the publication of news in the Japanese papers about the arrests. It was learned, however, that raids were made simultaneously in Tokio, Yokohama, Nagoya, Kyoto, Osaka, Kobe, Okayama, Fukoka and Hokkaido.

All Communist headquarters and secret meeting places as well as the homes of suspected persons were searched. Quantities of documents were seized.

Wholesale arrests of Communists were reported from Tokio on March 15 as having occurred all over Japan. The total number was not given. The arrests were the result of investigations conducted after the general election, when handbills attacking the Government were seized.

HOTEL
Martha Washington
29 East 29th Street
to
30 East 30th Street
NEW YORK CITY
Resident Hotel for Women
Special Weekly Rates
$12.00 per Week and up
ry Large Rooms With Twin Beds
$15.00 per week for one person
$18.00 per week for two persons
INSPECTION SOLICITED
Telephone: Ashland 3800

Franklin Simon & Co.
A Store of Individual Shops
FIFTH AVENUE, 37TH AND 38TH STREETS, NEW YORK

FOR MADEMOISELLE [14 to 20 years]
Also size 31 for Small Women

Wear Your Fur On Your Sleeves or Collar...But Be Sure The Fur Is Fine

89.50

The placing of the fur on the new coats is important, but not more important than its fineness, for that "places" a coat—instantly! This large group of new coats includes the smartest fashions, enriched with the better furs. In black, the new blues, greens, beige or gray.

MADEMOISELLE'S COAT SHOP—Third Floor

Stewart & Co.
Correct Apparel for Women & Misses
FIFTH AVENUE AT 47th STREET

Today and Saturday!

HAND-DRAWN
Tunic Frocks In Three Versions After Vionnet

10.75

The First Time At This Low Price!

Silk Flat Crepe In Twelve New Spring and Summer Colors

MANY women of fashion . . who know the value of style at any price . . choose half a dozen of these wearable Blouse frocks at Stewart's every season . . in different colors . . for different occasions. They are economical, smart, and have that distinction that a "touch" of handwork always lends!

SIZES 14 to 20

Sale on Main Floor

Franklin Simon & Co.

FOR MADEMOISELLE [14 to 20 years]

The "Bit of Lace" That Makes Mademoiselle's New Frocks So Flattering

48.00

In Silk Crêpe or Georgette

Such a small thing to make so much difference. Yet it does! Bolero frocks, jabot frocks, tiered frocks and tucked frocks, all add to their chic with lace, net or delicate point d'esprit—so discreetly used, however, that it becomes a part of their fashion, not just a part "put on." In the new blues, black, red or fuchsia.

MADEMOISELLE'S FROCK SHOP—Third Floor

© 1928, by Franklin Simon & Co., Inc.

Specialist Shoes
FOR CHILDREN

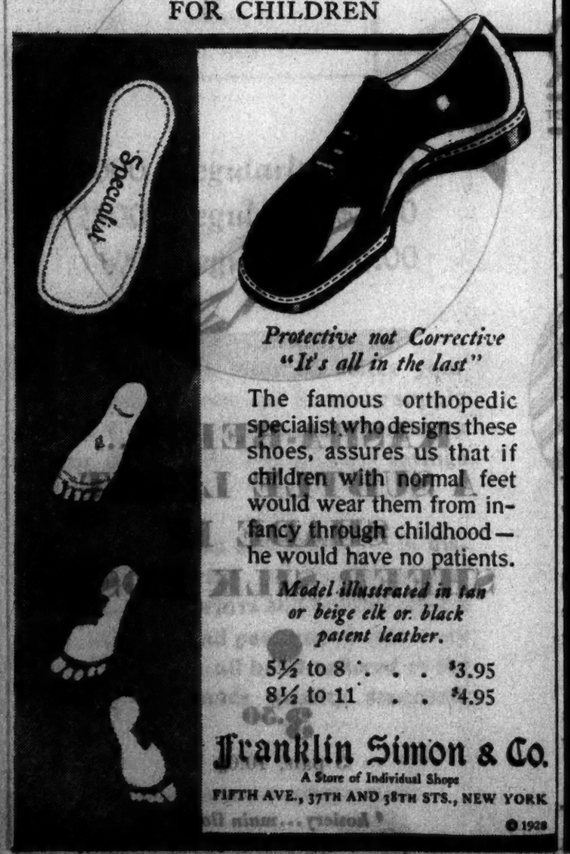

Protective not Corrective
"It's all in the last"

The famous orthopedic specialist who designs these shoes, assures us that if children with normal feet would wear them from infancy through childhood—he would have no patients.

Model illustrated in tan or beige elk or black patent leather.

5½ to 8 . . . $3.95
8½ to 11 . . . $4.95

Franklin Simon & Co.
A Store of Individual Shops
FIFTH AVE., 37TH AND 38TH STS., NEW YORK
© 1928

TWENTY PLAN TO FLY FROM EUROPE HERE

French Have Ten Projects Preparing, Germany Four, Other Nations One or More.

TO TAKE SOUTHERN ROUTE

Profiting by Tragedies France Is Confident Year Will Witness East to West Success.

WOMEN AMONG ASPIRANTS

One Is Now Seeking a Pilot in Paris, Offering to Pay Him a Large Sum.

Copyright, 1928, by The New York Times Company.
Special Cable to THE NEW YORK TIMES.

PARIS, March 22.—Rather than discouraging their plans, the tragic fate of Captain Hinchcliffe and the Honorable Elsie Mackay has served to increase the determination of European aviators to conquer the treacherous air route leading across the Atlantic from east to west.

Ten serious French projects for flights from Paris to the United States are under way here at present, a survey just completed disclosed today. At least ten more are in preparation in other European countries.

Each is pressing to be the first over. Curiously enough, it is not unlikely that women will accompany several expeditions, while one French contestant will emulate Colonel Lindbergh by attempting to fly alone from Paris to New York in a plane mounting a Wright motor and modeled after the famous Spirit of St. Louis.

A young woman whose name is withheld is seeking a pilot in Paris to take her across in a machine she has recently purchased. She will pay a large sum to an acceptable man. Thus it may be said, after six months' suspension due to Winter weather, the Paris-New York nonstop air race, marked by many fatalities last year, is again on, with added zest and resolution which may make the current year the greatest so far in transatlantic flying.

More American Attempts Expected.

With the eyes of so many of her best airmen turned toward New York, Europe is wondering how many American aviators are quietly planning to follow the trail blazed by Colonel Lindbergh. Little has been heard of American schemes as yet, but the people on this side will be surprised if there are not a dozen or more attempts. Last Summer's successes provoke the confident prediction that many of these will get across.

To give a greater margin of safety this year's routes have in mind the Southern course. Instead of a crossing of between 6,000 and 7,000 kilometers [3,750 to 4,375 miles] plans are being made for a possible maximum of 9,000 [5,625 miles]. This will provide for strong winds which may throw the planes off their course.

Of the ten French expeditions, five or six will be made with entirely new planes, while the remainder will be reconstructed ships. All are being prepared with transocean problems in mind. Notable among them is the tri-motor monoplane of René Couzinet, a 24-year-old engineer.

The belief is held in French aeronautic circles that the chances are far greater this year than last. In the first place, nearly a year's study has intervened, and painstaking inquiry in both the theoretical and practical fields has been made. While last year's attempts were but superficially prepared, the coming season's trials will profit by previous mistakes.

The stubborn resistance of the Atlantic to East-West contestants has not been lost sight of. This realized that the occasions when the airmen will have a following wind will be rare, for the prevailing currents are the other way. The ever present danger of dense fog around Newfoundland and ice-caked wings add to hazards, but despite all these the feeling is strong that 1928 will see a successful non-stop flight from Paris to New York. France will be keenly disappointed if a Frenchman is not the first.

The French projects may be summarized in the following way:

Two flights are officially sponsored by the French Navy, one a Latham bi-motor, piloted by Captain Guilbaud, and the other led by Lieutenant Paris, both machines being hydroplanes, with their present schedule calling for stops at the Azores and Bermuda.

Two projects of the Baeguet factories, the first a specially built plane with Hispano-Suiza motor, to be piloted by Costes and Lebrix if the two world-touring Frenchmen get back to Paris in time, and the other a Lorraine-motored machine with Challe as pilot, who plans to precede the Atlantic attempt by a distance record to Eastern Europe.

A "Loiseau-Tango" machine of the Maison Bernard, being put in shape for Pilot Tarascon, and a new "Loiseau-Tango" nearing completion, to be piloted by an officer of the 34th Aviation Regiment of Lebourget. It is possible one of the Tango birds will be withdrawn, although both may go.

A Loiseau Blue, which got off last Summer in an attempt to fly to New York, but was forced back by fog, has been transformed and will race again.

Bleriot will have a machine in the race, piloted by the well-known ace, Bossoutrot. As a preliminary Bossoutrot will fly from Paris to Indo-China and return in two stops.

The Avimeta factory is putting the finishing touches on a plane at Courbevoie, which will be piloted by Sergeant Pilot Detroyat of the 34th Pursuit Squadron of Lebourget. Detroyat, who is a friend of Colonel Lindbergh, will fly alone in his attempt. He will have a Wright motor. He plans a series of distance trials on the Continent before taking off for New York.

Two engineers will pilot a plane for the Maison Gourdou Leseurre.

Marmier and Favureau, seasoned airmen, will pilot a Potez-Farman machine. Distance flights will also precede the latter attempt.

The Gouzinet project, already explained in detail in previous dispatches, completes the French list.

Other European Nations' Plans.

Other European schemes, in the order in which they have been made known, include:

Holland, with a Fokker plane.

Poland, with two aviation officers who have just completed trials with an Amniat-Lorraine machine at Villacoublay, who now only await good weather.

Germany, with four projects—Loose, accompanied by Koehl and von Hunenfeld in a 300-horsepower Junker; Mery; a Rohrbach machine, and a giant Domier hydroplane with twelve motors, which will take off in June at Friedrichshafen for New York with the idea of organizing a commercial service. Loose will fly to the extreme tip of Ireland and take off from there.

Italy has two projects, the first being Bernardi, the speed record holder, and the other de Pinedo.

Spain has tentative plans for her ace, Franco, while Belgium, Rumania and Czechoslovakia are considering flights for their leading aces.

Although none have been announced, Hinchliffe's courageous attempt is expected to be followed by other British undertakings.

Bribe Scandal Hits German Railways; One Official Held, Others Face Arrest

Copyright, 1928, by The New York Times Company.
By Wireless to THE NEW YORK TIMES.

BERLIN, March 22.—The proverbial honesty of German Government officials was placed in a doubtful light today by the announcement that immense bribery scandals had been disclosed in one of the departments of the Federal Railroad Administration.

According to the guarded statements issued, the arrest of a number of high officials is impending, and it is hinted that the Government lost hundreds of thousands of marks during the past three or four years. The only accused official named by the Public Prosecutor so far is Building Councillor Schultze, expert and chief of the central railroad purchasing department, but it is asserted that a number of other men in high positions also are involved.

About four years ago, Schultze, according to published reports, invented a new system of axle bearings. Instead of turning his invention over to the Government, as was his duty under the law, it is alleged that he obtained a patent and sold it to the Cologne firm of Reisert & Co., which later was favored with large contracts in return for a payment of a 5 per cent. commission.

Schultze's income from this source alone is said to have amounted to more than 100,000 marks. As other firms also received enormous contracts for rolling stock and other materials, although their bids were not the lowest, it is suspected that the booty of bribe takers runs into a very large figure.

Indications are that only the surface of an enormous scandal has been scratched so far by an investigation now under way.

FIND CACHE, NAB TWO IN IRISH GUN PLOT

Scotland Yard Unearths Store of Ammunition in Congested District of London.

Copyright, 1928, by The New York Times Company.
By Wireless to THE NEW YORK TIMES.

LONDON, March 22.—Within twenty-four hours of loosing Scotland Yard's flying squad of detectives upon the trail of supposed Irish gunrunners, who dropped a package of pistols yesterday morning at Westminster, one dump of firearms and ammunition was unearthed in Stockwell, one of London's most densely populated districts.

Later Thomas Joseph Nolan, a 24-year-old tailor residing in that district, appeared in Police Court and pleaded guilty to possessing the revolvers, automatics and ammunition without a license. Nolan refused to betray his confederates or say what they intended to do with the arms, and police held him in custody.

Police also made a descent on the London docks today and in a shed belonging to the Port of London Authorities discovered fifty-six revolvers secreted among some baggage. Further search disclosed a large quantity of revolver ammunition, amounting to about 10,000 rounds. It is believed they were brought in a ship from Antwerp. The steward of the Antwerp boat was arrested later.

Irish Free State authorities at Dublin are inclined to treat the incident lightly, but police chiefs here said tonight there are at least 250 young Irish Republican gunmen now concentrated in London. They are controlled by an "Inner Council" of the Irish Republican Army working against the Irish Free State Government.

It is known that meetings, ostensibly for lectures on Irish history and similar subjects, are held in London for revolutionary purposes. Youths attending these gatherings are said to have been cajoled into becoming agents for the collection of arms and the sowing of sedition against the Free State Government. The real purpose of the lectures has been to impress young men with their "duty" to Ireland, the gunmen of the days of the Irish troubles being held up to them as heroes.

SOCIALISTS ABSOLVED ON GERMAN COLLAPSE

Reichstag Committee's Report Is Submitted After Eight Years of Inquiry.

Copyright, 1928, by The New York Times Company.
By Wireless to THE NEW YORK TIMES.

BERLIN, March 22.—The contention that the World War was lost by Germany and the former imperial Government destroyed through a Socialist stab in the back was rejected today in a report of a Reichstag committee which investigated for eight years the cause of the German collapse.

The committee reached the conclusion that no proof of any kind has been advanced to sustain the charges made against radicals. It is significant that even the Nationalists who originally were the accusers of the Socialists voted for this verdict.

It is asserted in the report that the navy mutiny in 1917 was not instigated by Socialist leaders, but was due to the fact that many sailors joined the Independent Socialist Party in the hope that this would bring about an early end of the war. The navy uprising in 1918, the committee says, was caused by a fear on the part of the crews of the various warships that they would be sacrificed in a vain effort to save the lost cause.

Summing up, the committee ascribes the collapse to a combination of many circumstances.

B. ALTMAN & CO.

FIFTH AVENUE — TELEPHONE: MURray Hill 7000 — AT 34TH STREET

Ready-to-wear clothing has reached a new plane of excellence in being made to Altman specifications. And a fast-growing demand enables us continually to improve already astonishing values

THE NEW SUITS for Spring feature blue, tan, brown and grey — with silk-lined sleeves . $50

TOPCOATS of soft, sleek wools, in raglan or slip-on models. Altman specifications throughout . $50

TOPCOATS of camel cloth, natural, grey, blue or brown, in the slip-on or polo model, are priced at $75

MEN'S CLOTHING—SIXTH FLOOR

The CLUB WINDOW Says:—*Choose your Spring Hat in one of the narrow brim models with tapering crown—brown, grey, or green.*

OPPENHEIM, COLLINS & CO

34th STREET—NEW YORK

Exceptional

Misses' Coats

Faithful Replicas of Paris Modes at

58.00

Sizes 14 to 20 Years

THE kind of coats that distinguish this shop for fashion and value. Of finest kashmir, broadcloth or heavy silks, showing the newer fur treatments, throw-scarfs or graceful capes.

Other Coats 25.00 to 165.00

Third Floor

Arnold, Constable & Co.

FIFTH AVENUE — 39TH & 40TH STREETS

1827 · BEGINNING THE NEW CENTURY · 1928

One hundred and one years keeping pace with the spirit of tomorrow

MEN!

A Great Pre-Easter Sale of

HAND-MADE TIES

$1.95 — 4 FOR $7.50

1000 *Regularly* $3.00
2500 *Regularly* $3.50
1000 *Regularly* $4.00

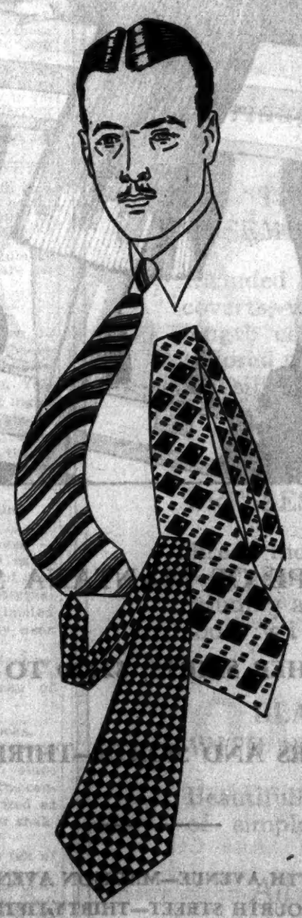

NOW is the time to select your entire Spring and Summer supply of fine ties . . . for this extraordinary value-event offers the greatest savings of the season.

Ties of imported materials . . . in distinctive patterns . . . checks, plaids, stripes, warp-prints and novelty effects . . . in colors and patterns to suit every man's taste . . . all hand-tailored to the Arnold, Constable quality standard.

MEN'S FURNISHINGS—STREET FLOOR

Kurzman

661 Fifth Ave. — 52nd-53rd Sts.

IMPORTER

a flat crepe dress that is a triumph of tailored softness . . .

$75

The fitted hip-line, with a soft suggestion of a blouse; the tailored bows; and the deep inverted pleats in the very flattering skirt are details of chic that recommend this dress especially for a certain sort of *young* elegance. The cut, the tailoring and the fabric are very fine in quality. *Second Floor*

ARNOLD, CONSTABLE & CO.

FIFTH AVENUE AT 40th STREET

Paris sponsors

The Ensemble of Matching Accessories

The New Jewelled Bag, Belt and Umbrella

$75

ARNOLD, CONSTABLE presents here the "newest" in the important ensemble mode . . . the accessory ensemble!

The bag and belt are of silken, soft calfskin, the umbrella of silk, and all are trimmed with chrysophrase*

* *simulated*

BAG SHOP—*Street Floor*

Books of the Hour—

The roar of conventions and the ballyhoo of sweeping national campaigns ... the blare of trumpets ... the glare of torchlight parades ... secret meetings and the powers behind the throne ... the whole thrilling story of American party politics through a century and a half is presented in these important books of the hour ...

THE DEMOCRATIC PARTY: A HISTORY

BY FRANK R. KENT

A vivid cross-section of American political history. The dramatic struggles, campaigns, triumphs, defeats and outstanding personalities of the Democratic Party, told by one of the most brilliant political writers in America today. *Illustrated*, $5.00

THE REPUBLICAN PARTY: A HISTORY

BY WM. STARR MYERS

The rise of a party to power. Dr. Myers gives the reader a fascinating picture of the whole history of the Republican Party from its beginning to the time of the impending presidential campaign. *Illustrated* $5.00

DRIFTING SANDS OF PARTY POLITICS

BY OSCAR W. UNDERWOOD

An inside view of our national legislature—how it functions under the pressure of organized minorities. $3.50

AT ALL BOOKSTORES

THE CENTURY CO.

LINDBERGH CARRIES 147 AIR PASSENGERS

Makes 17 Flights Over Capital With Members of Congress and Their Families.

MANY MORE SEEK TO FLY

To Accommodate Them a Two-Hour Earlier Start Will Be Made Today and Tomorrow.

Special to The New York Times.

WASHINGTON, March 22.—Colonel Charles A. Lindbergh discovered today that members of Congress and their families are responding in ever-increasing numbers to his efforts to create a state of "airmindedness" when he carried 147 passengers on free rides over the City of Washington, two-thirds of whom were women and children. Four Senators and thirty-one Representatives were in today's list.

The air passengers numbered forty more than yesterday and brought the three-day total of those who have accepted Colonel Lindbergh's invitation to 315 people.

So many additional names were handed in that William MacCracken, Assistant Secretary of Commerce for Aeronautics, estimated that all of Friday and Saturday will be required to complete the list. The flights will start tomorrow at 9:30 A. M., two hours earlier than today, and will continue until dark.

Colonel Lindbergh made seventeen flights today and would have made another but for his plane becoming stuck in the mud at the south end of Bolling Field when h held back his take-off while five Martin bombers flew in from Langley Field and landed.

His passengers had to get out in the mud until the plane could be pushed to a dry spot. This was the only delay of the entire day. Secretary MacCracken and a substitute plane hurried the length of the field to give assistance, but by the time they arrived Colonel Lindbergh was out of the mire, the bombers had thundered their course to another part of the field, the nine passengers had resumed their places and the flight was resumed.

Two passenger planes were used alternately throughout the day, a Ford and a Fokker tri-motor, making it possible to save time in loading and unloading.

PLAN TRANSOCEAN TRIP IN BIG FLYING BOAT

Earl of Carrick's Daughter and J. S. Charlton, Her Husband, Prepare Voyage Here.

Copyright, 1928, by The New York Times Company.
Special Cable to THE NEW YORK TIMES.

LONDON, March 22.—Another Englishwoman has made up her mind to take part in a transatlantic flight, undeterred by the fate that has befallen Miss Mackay. She is Lady June Charlton, daughter of the Earl of Carrick and wife of J. S. Charlton.

Mr. Charlton is preparing to make the attempt in a large passenger-carrying machine, but so far, it is stated, has not consented to his wife accompanying him. He will have with him on the flight a well-known pilot, whose name is not disclosed, and a navigator who is also a wireless operator, unless Lady June is allowed to go.

"The machine we will use," said Mr. Charlton today, "is a flying boat capable of holding more than a dozen passengers, but we will fill that space with petrol. We will be fitted with a direction-finding wireless and three engines with metal propellers. We will be in constant touch with shipping."

SEEKS SPEED VOLUNTEERS.

Britain's Call Is Seen as a Move to Defend the Schneider Cup.

Copyright, 1928, by The New York Times Company.
By Wireless to THE NEW YORK TIMES.

LONDON, March 22.—Following up its decision to continue British efforts to win the world's airspeed record, the air staff is calling for volunteers from among the officers of the Royal Air Force to man a new high speed flying section of the marine air craft experimental establishment at Felixtowe.

The move may be taken as an indication that a group of specially selected pilots shortly will go into training for further development of high speed research and to form the basis of a team to defend the Schneider trophy next year. It was intended that the late Flight Lieutenant S. M. Kinkead should be the officer in command of the flight.

Replying to questions in the House of Commons today, Sir Samuel Hoare, Air Minister, said Lieutenant Kinkead used fuel which contained tetraethyl of lead when he plunged to his death in the English Channel in a speed test recently. It was the same fuel as was used in the Schneider cup race last year, Sir Samuel declared, and there was no evidence that fumes from it disabled him, as was suggested after his death.

BANK OF FRANCE WARNING.

Communique Denies That Mission to America Is for Stabilization.

Copyright, 1928, by The New York Times Company.
Special Cable to THE NEW YORK TIMES.

PARIS, March 22.—In a special communiqué issued by the Bank of France today the French public is warned against exaggerated reports emanating from a part of the American press regarding the mission of MM. Rist and Quesnay in the United States.

"Representatives of the Bank of France have had no conversations in America with regard to stabilization of French money," says the announcement, "and gold which the bank is transferring from America and England is not the result of recent purchases but constitutes a part of deposits made and earmarked with the foreign institutions several months ago."

Privately bank officials confirmed information published in THE NEW YORK TIMES that France thus far has repatriated the equivalent of $50,000,000 in the past six weeks.

SAYS POLAR WINDS WILL ASSIST BYRD

Professor Hobbs Tells Airman of Currents Caused by the "Barrier of Cold."

THINKS BARE LAND UNLIKELY

But Believes Expedition Will Definitely Learn Whether an Ice Stream Divides Antarctic Continent.

Commander Richard E. Byrd has an excellent opportunity to clear up several debatable points regarding the Antarctic continent, according to Professor W. G. Hobbs, who is an authority on Arctic weather conditions and has also studied Antarctic meteorology. He had a conference with Commander Byrd yesterday on the scientific aspects of the coming South Pole expedition.

"The question of whether or not the Antarctic continent is divided by an ice stream running between the Weddell Sea and the Ross Sea is one of the most debatable questions on the region," said Professor Hobbs. Commander Byrd will be able to clear this up in a short time by using an airplane.

"He could not pick a better site for his work than the Ice Barrier at the Bay of Whales. This gives him a flying base near the part of the continent which is least known, and his explorations there will be of the greatest value to science. There has always been more mystery about this part of the Antarctic than any other. Amundsen thought he saw land at a few points, but he was not sure, except as to the Queen Mauds Range, and the extent of that is not known exactly.

Barrier of Cold Near Pole.

"Commander Byrd will find as he nears th. South Pole that he suddenly crosses a barrier of cold. The temperature at this point will drop many degrees, and if he can ascertain the exact position of this change it will be of value to meteorologists. The reason for it is that as the cold air drops down the ice cap to the lower level air from above comes down to fill the space and makes a definite line of demarcation.

"Air from the ice cap flows out and downward on all sides, gathering momentum as it goes, which is the cause of the severe winds noted at various parts of the continent, notably Adelie Land, where Mawson made his headquarters. As it drops, due to its greater density, it gathers force and blows with terrific velocity at times. This is exactly the same phenomenon as is observed at Greenland.

Currents Will Aid Flying.

"If this cold barrier could be followed around the pole it would give a very good idea of the outline of the Antarctic Current, and if Commander Byrd can trace it for only a short distance he will add much to the knowledge of the extent of the continent.

"These currents of air also will help him on his flight. At a height of about 1,500 meters at the edge of the Ice Barrier he should encounter the southward flowing current of air, which would help him on his way, and when he returns he has only to drop lower and take advantage of the returning northward current.

"Commander Byrd will be in a position at his base to fly into the unknown territory to the east of King Edward VII Land, where he can make more discoveries than elsewhere."

When Professor Hobbs was asked if he thought it was possible that parts of the continent might be found uncovered by snow in the Summertime, he said he thought it was possible but not probable.

"The snowfall there is so great, and it is so much colder at the Antarctic than in the Arctic, that it is not probable any large territory will be uncovered," he said.

"Just what causes the Ice Barrier is not known, although it is probably due to the fact that it is in a partially inclosed sea where the ice does not break away and melt as it does on exposed shores. Where Commander Byrd will make his headquarters the barrier apparently rests on the land. Observations over a number of years indicate that this is the only spot where it does not recede or advance."

Another flight in which Professor Hobbs is greatly interested is that of Bert Hassell, an aviator of Rockford, Ill., who intends to fly this year from Chicago across Canada to Greenland and then on to Stockholm, an entirely new route for an airplane.

GIANT FLYING BOAT BUILT BY GERMANS

Dornier Works on Lake Constance Secretly Construct Atlantic Liner for 50 Passengers.

Copyright, 1928, by The New York Times Company.
Special Cable to THE NEW YORK TIMES.

LONDON, March 22.—A twelve-engined flying boat, dwarfing all existing heavier-than-air craft and intended for transatlantic service, has been secretly constructed at the works of the German Dornier Company, situated on the Swiss side of Lake Constance.

Authentic details of this monster ship have been secured by the Intelligence Section of the British Empire Air League and The Daily Mail in making the announcement says it will carry a crew of nine and fifty passengers and be in the air before the end of the year.

Brig. Gen. P. R. C. Groves, Secretary General of the Air League, in an interview said that the craft is a monoplane of 150 feet span, and weighs, fully loaded, forty-four tons. The crew comprises two pilots, two wireless operators, a navigator, two engineers and two stewards.

"A provision for multi-power units aggregating 6,000 horsepower greatly decreases the chance of a forced descent," says General Groves. "Even if such should occur the flying boat would be able to outride rough seas while wirelessing for help.

"Germany is determined to create a mercantile air marine in the shape of great all-metal flying boats, with which to capture the world's ocean air traffic. Even this does not represent the limit of size. Our information is that a still larger craft has been designed."

DR. HAINESCH'S COW LOSES CHAMPIONSHIP

Austrian President Is Appeased by Advent of a Better Milker Than Bella.

Copyright, 1928, by The New York Times Company.
By Wireless to THE NEW YORK TIMES.

VIENNA, March 22.—Dr. Michael Hainesch, President of the Republic of Austria, tonight was torn between conflicting feelings of sorrow and joy. Bella, the most famous cow in Austria and one of his choicest possessions, has been forced to abdicate as queen of milk producers.

With the crown, which was theoretical, Bella also lost the privilege of wearing the golden bell which she, as champion milch cow, had borne for two years.

The successful rival is Maria, a cow belonging to the farm of Herr Kraft, near the city of Graz. She yielded 2,400 gallons of milk in the past year, thus beating Bella's record.

Dr. Hainesch was proud to be the possessor of Bella; but always, when his friends discussed Bella's accomplishments, he voiced the hope that his fellow-citizens would be inspired by the example in her to intensify the furthering of agriculture and dairying to such an extent that Bella would have to look to her laurels. His personal sorrow at having to remove the golden bell from Bella's neck, therefore, was lightened by knowledge of the fact that the dairy industry of the country was so far advanced that another man was able to raise a milch cow that was her superior.

For the first time in history, Austria in the past month has begun to export milk products.

Safety In Middle Age

People of middle age have good reason to fear speculative investments. Safety first of all should be considered in investing the savings of many years of hard work.

The Guaranteed First Mortgage Certificates sold by the Title Guarantee and Trust Co. are an ideal investment for the middle aged.

They yield a good income, paid regularly, and the principal is absolutely guaranteed by

Bond and Mortgage Guarantee Co.

The oldest, the safest, the best

Capital Funds $17,000,000

176 Broadway, New York.
11 East 45th St., New York.
271 West 125th St., New York.
570 East 149th St., New York.
55 Bay St., St. George, S. I.
179 Remsen St., Brooklyn.
165-20 Jamaica Ave., Jamaica.
Bridge Plaza North, L. I. City.
Mineola, Long Island.
Riverhead, Long Island.

BOYS' School Outfits

As complete outfitters to school boys over a period of 43 years, the exclusiveness and correctness of our boys' clothing, furnishings, footwear and headwear are accepted at all city schools and prep schools.

We are now presenting in the new De Pinna Spring and Summer models every article of dress required for a boy's school outfit.

DE PINNA

Importers and Outfitters

5th Avenue at 52nd Street

B. ALTMAN & CO.

THE NEW SKIRTS

PRINTED
PLAITED
EMBOSSED
MATCHED WITH SCARFS

SKIRT AND CAPE OF MANTANA SILK CREPE, $75

OTHER SKIRTS, $22.50 TO $29

SWEATERS AND SKIRTS—THIRD FLOOR

FIFTH AVENUE—MADISON AVENUE
THIRTY-FOURTH STREET—THIRTY-FIFTH STREET

BITTERNESS STIRS INQUIRY ON COAL

Senator Gooding Deplores Animus of Operators Against Union as Bar to a Solution.

WARDEN REFUSES A PARLEY

Says He Will Stick to Open Shop —Senators Will Press Invitation to Fisher.

Special to The New York Times.

WASHINGTON, March 22.—Two instances of the "bitterness of coal operators toward the union miners," which the Senate committee investigating the strike situation in the bituminous regions is avowedly trying to overcome, cropped up today.

One was an emphatic assertion by William G. Warden, Chairman of the Board of Directors of the Pittsburgh Coal Company, that his organization would refuse to discuss the settlement of coal-field troubles in any conference that included representatives of the United Mine Workers of America, "now, a week from now, or two months from now."

The other was a refusal, through counsel, by a group of operators in Ohio to postpone an injunction hearing in connection with the proposed eviction of 400 miners and their families, scheduled for the Federal court in Columbus, Ohio, on Saturday. Senator Watson, Chairman of the committee, had asked postponement of this hearing to improve "the psychology" of the Senate investigation sessions.

Mr. Warden took the stand late in the afternoon. In telling Senator Wheeler that he would not deal with the mine union he also rejected a suggestion that "the public is interested in settling these matters," saying:

"They are getting their coal now below cost, and all they want of it. We are solving the problem in our own way."

He said the Pittsburgh Coal Company was resolved upon an open shop, with the "best wage rate possible" that was compatible with "a profit to the stockholders."

Senator Gooding of Idaho asked Mr. Warden if he did not think the miner was one of the interested parties in any discussion of coal legislation.

"Oh, we'll take care of him," said Mr. Warden. There was general laughter among the spectators at this, and Mr. Warden hastened to qualify his use of the work "care."

When Mr. Warden was excused for the day, Senator Gooding, occupying the Chairman's seat in the absence of Senator Watson, said he was sorry the Chairman of the Pittsburgh Coal Company should feel so bitter toward the union miners.

Trying to Overcome Bitterness.

"It's this sort of bitterness that we're trying to overcome," he said.

Mr. Warden, under cross-examination by O. K. Eaton, attorney for the miners, said the Pittsburgh Coal Company had paid money to the Pittsburgh Chamber of Commerce which went to pay the salary of E. S. McCullough, alleged "union wrecker." He also told under cross-examination of asking the Pennsylvania Railroad for the loan of Captain John S. Searsh, in 1926, to organize the coal and iron police.

When the operators refused to defer the eviction injunction, Senator Gooding said:

"It was the hope of the committee that the hearing would be adjourned. These are great problems that cannot be solved in bitterness. And I can say for the Governor of Pennsylvania that I want to forget the unkind things he has said about the committee sent to investigate conditions in his State."

Mr. Bittner, who occupied the stand during most of the day, cited instances in an effort to show that the coal operators controlled the elections in West Virginia. He read into the record a sworn affidavit, alleging that the Consolidation Coal Company had tried to bribe officials of the town of Monongah.

According to the committee, no reply has yet been made to the questions Governor Fisher of Pennsylvania wants answered before he will agree to testify on the coal strike conditions in his own State.

"Senator Watson is in charge of that," said Senator Gooding, "and he has been tied up today. We expect Governor Fisher will testify, all right."

Thirteen more witnesses were subpoenaed by the committee late this afternoon. It was said John D. Rockefeller Jr., who has extensive interests in the Consolidation Coal Company, had arrived from Ormond Beach, Fla., and he would take the stand tomorrow.

R. B. Mellon, a director of the Pittsburgh Coal Company and brother of Secretary Mellon, will also be called upon. Charles M. Schwab, it was said, will not testify until next week.

Governor Fisher States His Terms.

Special to The New York Times.

HARRISBURG, Pa., March 22.—Governor Fisher sent a letter by special messenger today to Senator Watson, Chairman of the Senate Interstate Commerce Committee, in which he outlined the conditions under which he would accept the committee's "invitation" to appear before that body as a witness in the bituminous coal investigation.

While the Governor does not reject the Senate invitation to appear, he makes it plain that he is the executive of a "Sovereign State" and does not purpose to permit himself to be singled out for a Senatorial inquisition.

DENIES MINISTER'S STORY.

Prosecutor Gives Records of Action in Coal Shooting.

Special to The New York Times.

WASHINGTON, Pa., March 22.—Copies of court records showing that the testimony of the Rev. A. T. Carr, Presbyterian Minister of Bentleyville, as published in a newspaper yesterday was not according to the facts, were forwarded to Senator Watson tonight by District Attorney Warren S. Burchinal of Washington County.

Mr. Burchinal's letter said the records showed that a prosecution was instituted against J. B. Thompson, coal and iron policeman, for the shooting of Jan. 2, 1927; that two bills of indictment were laid before a Grand Jury and that after a full hearing both bills of indictment were returned "not true bills" and the costs placed on the country.

Stephen Zilka and Mary Zilka, his wife, were wounded by Thompson. Zilka had rented his property through an agent to a non-union miner. A striking miner himself, Zilka wanted to get rid of his tenant. He is alleged to have obtained a rifle and fired it in an alarming manner. His tenant called the coal and iron policemen. When Thompson attempted to place Zilka under arrest the latter, according to testimony, leveled his rifle at the officer and cocked the trigger. Thompson fired three shots. One went through a door behind which Mrs. Zilka was hiding and struck her in the hip. Another inflicted a wound in Zilka's leg.

Testimony credited to the Rev. Mr. Carr said no prosecution of the coal and iron policeman had followed the shooting.

Pennsylvania Coal Lands Sold.

Special to The New York Times.

WASHINGTON, Pa., March 22.—Virgin coal lands of Greene County are in demand despite the unsettled conditions due to the coal strike. The Menallen interests have purchased a block of 243 acres located on the outskirts of Waynesburg, at a price of $300 per acre. Other large blocks of new coal lands in Greene and Washington Counties are under option.

BRITISH TELEGRAPH SCORED AS INEFFICIENT

Mismanagement by Postoffice Charged in Report—Baldwin Free on Merger Plan.

Copyright, 1928, by The New York Times Company.

Special Cable to THE NEW YORK TIMES.

LONDON, March 22.—Sensational charges of mismanagement and inertia are brought against the British Postoffice's administration of the telegraphic service in a report of the Postmaster General's committee of inquiry, which was issued tonight.

For years there has been a growing annual deficit on inland telegraph service and it has now reached $8,000,000. There was an average loss of 7.38 pence a telegram in 1926-27.

The report says that the fact that the telegraph service has come to be regarded as a diminishing business has introduced an atmosphere of inertia into its administration and that the resiliency which should be found in a progressive business is lacking.

Among the remedial measures suggested is reduction of the supervising staff and appointment to the engineering department of a first-class engineer with administrative experience.

Prime Minister Baldwin announced in the House of Commons today the Government's policy toward the proposed merger of the Marconi Wireless Company and the Eastern and its associated cable companies.

He declared that no decision could be taken before the Government had received a report from the Imperial Wireless and Cable Conference, to which the companies concerned had submitted their proposals on Monday.

The Premier said that, while the Government had no previous knowledge of or responsibility for these proposals, it was prepared to join in discussing measures for a working arrangement, although it was not committed to them, even in principle, and reserved full liberty in regard to any question of transferring either operation or control of the imperial wireless service at present administered by the Government.

OUR EMBASSY HIT IN MEXICAN QUAKE

Continued from Page 1, Column 5.

people, however, became calm after the shocks subsided.

Throughout the city, especially in the lower class residential quarters, the residents rushed into the streets. In the hotels a sprinkling of American tourists made for the open, clad in night clothes.

Lights Out in Part of Capital.

Electric wires fell in several sections of the city, but in the greater part of the capital illumination did not fail for more than five minutes. The current was intentionally cut off in some places to avoid injury to the people.

A telegram from the City of Oaxaca today reported that several old houses had caved in there. Church bells rang during the shocks and a veritable panic ensued. The message also reported casualties among the citizens, but this has not been confirmed.

According to this afternoon's press, the States of Guerrero and Oaxaca felt the quake very severely. The Jalatlaco and Atoyac rivers overflowed their banks. From the Port of Acapulco came a report saying that large fissures had opened in the ground but that this location was not inhabited.

The City of San Juan del Rion was said with alarm, which was intensified by failure of the electric lights. In the town of Otumba, State of Mexico, the light was off also. In the City of Toluca the shock was very severe. It was accompanied by a torrential downpour. Telephone lines are reported down. Many people passed the night in the streets.

Last night and early today many pilgrims went on foot to the shrine of the Virgin of Guadelupe, Mexico's patroness, near Mexico City, to give thanks for their delivery from harm. They carried candles and stopped to pray at intervals that no more shocks might occur.

Throughout Mexico City a number of houses with cracked walls are being guarded.

Registered at New Haven.

NEW HAVEN, Conn., March 22 (AP).—Earthquake shocks of the heaviest intensity ever noted on the seismograph at Peabody Museum, Yale University, were recorded last night.

Starting at 11:23 P. M., the shocks lasted for more than an hour, reaching a maximum at 11:42 and throwing the needle off one of the drums of the instrument.

Quake Recorded in Britain.

Copyright 1928, by The New York Times Company.

By Wireless to THE NEW YORK TIMES.

LONDON, March 22.—The earth shocks felt in Mexico last night also were recorded at the Kew Observatory. The epicentre was estimated as 5,780 miles away, probably near the Pacific Coast off Mexico.

The quake was the most violent recorded at the Kew Observatory since the great Chinese earthquake of May.

Section of Maine Feels Shocks.

MILO, Me., March 22 (AP).—This section of the State, which since early in the Winter has been the centre of disturbances characterized as earth shocks, received another shaking today.

The first shock, which was felt at 8:30 A. M., lasted for several seconds and many said it was the most severe disturbance of the series. During the next ten minutes five or six shocks followed, accompanied by rumbling noises which have been a characteristic of previous disturbances.

IF-YOU-ARE-NOT-SLENDER

$25

Special Today and Saturday
Smart . . . New . . . Spring

FROCKS

How exquisite!—you will say when you see the Frocks . . . and *then*—when you find that they *will fit you*—how delighted you'll be.

For they are the very smart type you have been accustomed to seeing—and then sighing . . . because they didn't have the room you need at arms, bust and hips . . . These Frocks *have*.

Youthful ensemble. Coat of Georgette with smart print Frock. Navy or Black. $25

Emb'd lace trims Georgette Frock (pictured centre). In Navy Blue or in Black. $25

New print, featuring daintily small patterns on a dark background. Very smart. $25

Misses' Styles in Misses'-Plus sizes 16+ to 30+ (34 to 48 bust).
Women's sizes 38 to 56—and all in-between sizes.

Second Floor

Lane Bryant

1 West 39th St., New York 15 Hanover Place, Brooklyn

THE TAILORED WOMAN

632 FIFTH AVENUE AT 50TH STREET

Opposite the Cathedral

Specially Priced

for Friday and Saturday

THREE-PIECE ENSEMBLE SUITS - 59.00

Included are tweeds and coverts, with three-quarter length coats, skirts neatly tailored on silk bodice tops, and silk blouses or sweaters.

"DRESSMAKER" DRESSES - - - 45.00

Three models, of chiffon, crepe georgette or flat crepe, including a copy of a Vionnet model with hand-fagoting.

BLACK COATS WITH FURS - - 59.00

Beautifully tailored models of simple, straight lines.

All Sales Final

"Back to College" Wardrobes that Spell Fifth Avenue

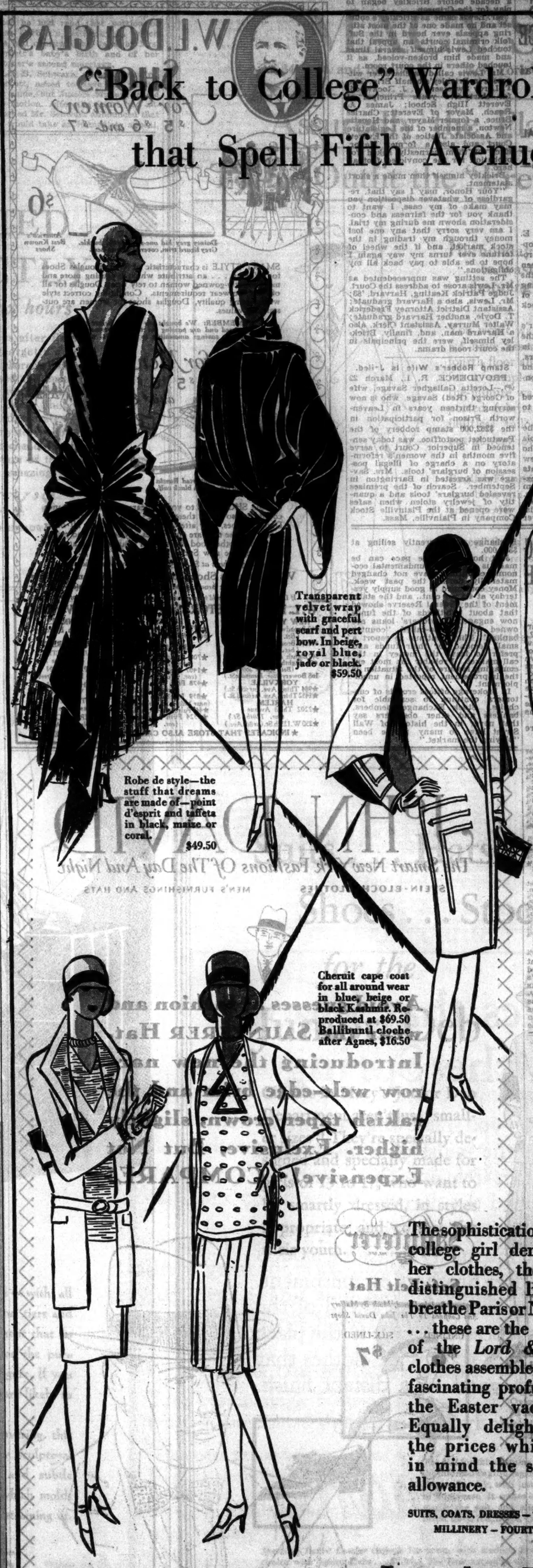

Transparent velvet wrap with graceful scarf and pert bow. In beige, royal blue, jade or black. $59.50

Robe de style—the stuff that dreams are made of—point d'esprit and taffeta in black, maize or coral. $49.50

Cheruit cape coat for all around wear in blue, beige or black Kashmir. Reproduced at $69.50 Ballibuntl cloche after Agnes, $16.50

Vionnet frock with characteristic scarf and fagotting. In neutral shades and blue, green, rose or violet. Reproduced at $35.

The sophistication that the college girl demands in her clothes, the simple distinguished lines that breathe Paris or New York . . . these are the earmarks of the *Lord & Taylor* clothes assembled in such fascinating profusion for the Easter vacationist. Equally delightful are the prices which bear in mind the students' allowance.

SUITS, COATS, DRESSES — THIRD FLOOR
MILLINERY — FOURTH FLOOR

For the Campus

*Cavalier ensemble suits in grey or tan tweed with matching sweater or silk blouse. $39.50.

*Reg. U. S. Pat. Off.

Cardigan knit ensemble of rayon and wool mixture in red, navy blue or green with a slip-over of white dot. $35.

Sports felt—all shades. $10.50.

Lord & Taylor

FIFTH AVENUE NEW YORK

BRICKLEY RECEIVES 15-MONTH SENTENCE

Ex-Harvard Football Star Was Convicted of Larceny in Stock Dealings.

WINS A STAY FOR APPEAL

Public Officials Plead for Him—Athlete Hopes to Pay Back All His Obligations.

Special to The New York Times.

BOSTON, March 22.—Charles E. Brickley, rated as the best drop-kicker Harvard football ever produced, was sentenced to fifteen months' imprisonment at the Charles Street Jail tonight, following his conviction several weeks ago of larceny from former clients in stock transactions and bucketing.

Judge Keating imposed a year's sentence upon Brickley on the charge of theft of about $10,000 in securities and money from Mrs. Georgiana Boynton of Mariboro, and three months for the bucketing conviction.

A stay of sentence was allowed pending the taking of exceptions to the Supreme Court.

The scene of the sentencing of the athlete was an unusual one. People from all walks of life, some who knew Brickley and some who knew of him only through the public prints of the days when his gridiron exploits emblazoned sport pages from coast to coast, crowded the corridor. Some came to ask for probation. One of these was William H. Lewis, an all-American Harvard centre over a decade before Brickley began to play for the Crimson.

Mr. Lewis came as Brickley's counsel and he made one of the most stirring appeals ever heard in the Suffolk criminal courts—an appeal that touched Lewis himself several times and made him broken-voiced, as it touched others in the court room.

Mr. Lewis called as character witnesses in Brickley's behalf Brig. Gen. T. Lacey Sweetser, W. J. Lockwood, for thirty-five years Principal of Everett High School; James A. Roach, Mayor of Everett; Charles Bruce, a former Mayor, and Heustis Newton, a member of the Legislature and Associate Justice of the Everett Court and also a former Mayor. Each of them earnestly asked for probation for the convicted football hero.

Brickley himself then made a short statement.

"Your Honor, may I say that, regardless of whatever disposition you may make of my case, I want to thank you for the fairness and consideration shown me during my trial. I am very sorry that any one lost money through my trading in the stock market, and if the wheel of fortune ever turns my way again I hope to be able to pay back all my obligations."

The setting was unprecedented as Mr. Lewis arose to address the Court. Judge Patrick Keating, Harvard, '83; Mr. Lewis, also a Harvard graduate; Assistant District Attorney Frederick T. Doyle, another Harvard graduate; Walter Murray, Assistant Clerk, also a Harvard man, and, finally, Brickley himself, were the principals in the court room drama.

Stamp Robber's Wife Is Jailed.

PROVIDENCE, R. I., March 22 (AP).—Loretta Gallagher Savage, wife of George (Red) Savage, who is now serving thirteen years in Leavenworth Prison for participation in the $262,000 stamp robbery of the Pawtucket postoffice, was today sentenced in Superior Court to serve five months in the women's reformatory on a charge of illegal possession of burglars' tools. Mrs. Savage was arrested in Barrington in September. Search of the premises revealed burglars' tools and a quantity of jewelry stolen when safes were opened at the Plainville Stock Company in Plainville, Mass.

WILD STOCK TRADING SENDS LEADERS HIGH

Continued from Page 1, Column 4.

nounced after the close of the market, showed an expansion of $32,650,000, not an excessive rise in view of the long succession of days of heavy trading. So far as known no action has been taken by bankers to stop the violent trading. By mid-afternoon some of the stocks which had sunk so violently at noon were again getting organized and intelligent support, and at the close the losses were just about offset by gains which had been established.

The widest gains and losses are shown in the following tables:

Losses.

Sales.		High.	Low.	Cl.	Net Decline.
6,800	Allied Ch & Dye	160¾	157	157	2¾
1,400	Bayuk Cigars	132¾	128¾	128¾	3¾
14,000	Col Fuel & Iron	81¼	76⅝	77¼	3
1,900	Commer Solvents	179¼	174	174	3½
7,800	General Asphalt	69⅝	68	68¼	2¼
6,000	Gen Refractories	70¾	68¾	68¾	2
27,100	Greene Can Cop	128⅝	123¼	123½	2¾
8,500	Houston Oil	154¾	147¾	147¾	4¾
174,400	Inter Nickel	98	93¼	93½	2¼
3,200	Mathieson Alkali	130¼	125¾	125¾	3¾
94,400	Radio Corp of A	157¾	146	151	4
3,300	Rossia Ins of A	215	201¾	206¼	7½
6,200	U S Ind Alcohol	119⅞	115¾	116	3¾
20,700	U S Steel	152⅞	147¾	148¼	1¾
28,800	Vanadium Corp	93⅜	86½	86⅝	3¼
48,000	Victor Talk Mach	88⅝	82¼	84¾	2¼
—	Wlwth (F W) Co	187¾	185	185	3

Gains.

Sales.		High.	Low.	Close.	Net Gain.
900	Atlas Powder	86	80¼	85¼	10¼
1,100	Baldwin Loco	277¾	270	276¾	5¾
2,800	Brooklyn Edison	229¼	220½	229½	9½
12,300	Case Thresh Mch	306	293	302	14¼
6,900	Christie Brown	125⅞	120	124⅝	7½
380,500	Gen Motors	181¾	117¼	179	1¼
40,500	St L San Fran	120	110½	119½	9¾
6,800	Savage Arms	75	71	74	2
5,300	Shattuck (Frk G)	92⅞	89¾	91¾	2
31,300	Spicer Mfg	33¼	29½	32¾	3¾

Wall Street skyscrapers were alight far into last night as clerks worked to clear away the débris of the day's trading and straighten out the books for another go at the market today. Many heads of Stock Exchange firms have canceled proposed vacations in order that advantage may be taken of the big markets. Seats on the Exchange are currently selling at $385,000.

Just how long the pace can be made is a guess. Fundamental economic conditions have not changed materially during the past week. Money continued in good supply yesterday at 4½ per cent., and the statement of the Federal Reserve showed that about two-thirds of the funds now engaged in brokers' loans are owned by the so-called "country banks." They continue to report small demand for their funds and prefer to leave the money in the call market. Probably the most encouraging feature of the situation is the improvement reported in unemployment.

In brokerage offices crowds of customers continue to scramble for chairs. Stock Exchange members, bankers and other observers say that never in the history of Wall Street have so many people been "playing the market."

W. L. DOUGLAS SHOES for Women $5 $6 and $7

$6

Dainty grey kid one-strap with buckle. Grey lizard trim, covered Cuban heel.

America's Best Known Shoes

SMART STYLE is characteristic of W. L. Douglas Shoes for Women . . . an attribute which is causing more and more smartly-gowned women to rely upon Douglas for all of their footwear requirements. Combining correct style with lasting quality, Douglas shoes for women are outstanding values.

REMEMBER: We bought our leather before prices advanced and are passing on to our customers, old and new, savings amounting to almost $1. a pair.

Shoes for Men $5 $6 $7 and $8

$7 Style No. 746

A popular bargain in imported Russia calfskin. Style No. 738 in black calf.

GOOD SHOES add to your appearance, and appearance counts for so much these days. Millions of men wear Douglas shoes, year after year, in preference to all other makes because they are good shoes, styled right and priced below most other good shoes. All Douglas stores are now displaying the new Spring styles.

Our Boys' Shoes at $3, $3.50 and $4. are wonderful values

W. L. Douglas Shoe Co.—Manufacturers and Retailers

Factories at Brockton, Mass.—Stores in principal cities.

If Douglas Shoes are not sold in your vicinity, write to factory for catalog of Spring styles

W. L. DOUGLAS STORES IN GREATER NEW YORK

NEW YORK CITY
847 Broadway
★1175 Broadway (bet. 27th & 28th Sts.)
347 Eighth Ave. (near 28th St.)
601 Eighth Ave. (Bet. 39th & 40th Sts.)
168 Bowery (cor. Kenmare St.)
YORKVILLE
★984 Third Ave. (nr. 59th St.)
★1452 Third Ave. (nr. 82nd St.)
HARLEM
★2202 Third Avenue (cor. 120th St.)
★250 W. 125th St. (nr. 8th Ave.)

BRONX
★2779 Third Avenue (bet. 146th & 149th Sts.)
BROOKLYN
★706 Broadway (near Thwaites St.)
★1409 Broadway (cor. Woodbine St.)
★478 Fifth Avenue (cor. 11th St.)
★859 Manhattan Avenue (near Milton St., Greenpoint)
★749 Fulton St. (cor. Cook St.)
★3524 Fifth Avenue (cor. 36th St.)

YONKERS
★19 North Broadway
NEW JERSEY
UNION CITY
★931 Bergenline Ave.
PATERSON
★200 Market Street
HOBOKEN
★120 Washington St.
TRENTON
★29 East State Street
JERSEY CITY
★18 Newark Avenue

★ INDICATES THAT STORE ALSO CARRIES WOMEN'S SHOES

MALLORY HATS

"Cravenette"

THE HATS OF YOUTHFUL SMARTNESS

Be Correct And Wear A Mallory

Mallory blocks and color-effects winnow the wheat of cosmopolitan fashion from the chaff of false fads. The correctness of a Mallory is indisputable.

SIX TO TEN DOLLARS

WHERE TO BUY—If you don't find Mallory Hats, phone Wisconsin 0520 for address of store near you. FIND THE LABEL.—The Mallory label is stamped in the crown and on the sweat-leather of every hat.

(NYO)

JOHN DAVID

The Smart New York Fashions Of The Day And Night

STEIN-BLOCH CLOTHES MEN'S FURNISHINGS AND HATS

Avoid guesses at fashion and wear the SAUNTERER Hat. Introducing the new narrow welt-edge brim and the rakish taper crown, slightly higher. Exclusive, But Not Expensive!—COMPARE!

The Saunterer Soft Felt Hat

Designed By John David; Made By Mallory And Confined To The John David Shops

UNLINED $6 SILK-LINED $7

A Complete Array Of Derbies And Soft Felts In The Smartest Spring Shapes And Shades In MALLORY HATS

BROADWAY AT 32ND STREET
1268 BROADWAY
338 MADISON AVENUE
139-27 WEST 42ND STREET
EXCHANGE PLACE AT NEW
60 BROADWAY, Below Wall
NASSAU AT MAIDEN LANE
37 CORTLANDT STREET

Two Shops In Brooklyn
COURT STREET AT REMSEN
FULTON STREET AT SMITH

1460

Big or little Scotch misters—all the same to our stock of Spring Scotch Mist* topcoats.

Men's sizes—

Boys' sizes—

Sturdy Scotch cheviots in handsome colorings and patterns, woven wetproof.

Water test in our windows to-day.

Spring outfits for men and boys—head to foot.

As We Say To Our Salesmen:

It is our salesmen's duty to fulfill the intention of the House to serve the public with courteous and thoughtful attention.

*Reg. U. S. Pat. Off.

ROGERS PEET COMPANY

Broadway at Liberty | Broadway at Warren | Broadway at 13th St.

Herald Sq. at 35th St. | "Six Convenient Corners" | Fifth Ave. at 41st St.

Tremont at Bromfield
Boston, Massachusetts

"I say"

Formerly 25c for 20

now Our cut price! 15¢

UNITED CIGAR STORES

At our sensational cut price of 15c for 20, men and women agree—Tareyton is *the greatest cigarette value in the world, today.*

Herbert Tareyton

cork tip or plain Cigarettes

UNITED CIGAR STORES CO.

Largest in the world because we serve the people best

RESORTS

NEW YORK. NEW YORK.

Springtime!

Lovely and Welcome! Seen through Woodland and Gypsy Trails. High up in the Hills—Sunshine just a bit more cheery—Sky's a brighter blue—

that's Springtime at

Briarcliff Lodge

America's Foremost Resort Hotel

Briarcliff Manor, Westchester County, New York

Special Spring Rates (*until May 1st*)

for stays of week or longer

DINE THERE THIS WEEK-END

CUISINE—the finest

Only 50 minutes from 5th Avenue

Telephone: Briarcliff 1640 CHAUNCEY DEPEW STEELE, *Proprietor*

The DEAN HOUSE
LAKE MAHOPAC, N. Y.
Winter Rates Still In Effect.

NEW JERSEY—Atlantic City.

The SEASIDE HOTEL

Atlantic City, N. J.

Latest ten story addition on the Boardwalk Nearest hotel to the Steel Pier

Cook' Sons, Inc.

NEW JERSEY—Atlantic City.

Hotel Chelsea
ATLANTIC CITY
MORRIS & BRIGHTON AVENUES
On the Boardwalk
Facing the Sea
American Plan. A la Carte Grill.
Unexcelled cuisine. Orchestra.
Concerts broadcast over WFI.
J. B. THOMPSON & Co.

Atlantic City's Newest Fireproof Hotel

Colton Manor

American Plan from $7 per day.
European Plan from $4 per day.

The CLARENDON Hotel

Virginia Ave., 1st block to Beach and Blvd. Pier. REDUCED LENTEN AND SPRING RATES. Rooms en suite with private bath. All rooms have hot and cold running water. Monroe Hutchins.

The TRAYMORE ATLANTIC CITY
The Pre-eminent Hotel Achievement

NEW IROQUOIS Ocean Blvd.-So. Carolina Ave. 200 Rooms.
CONCERTS DAILY. R. L. QUEEN, Prop.
Special Holiday and Week-End Rates.

WASHINGTON, D. C.

Burlington Hotel

Five Minutes' Walk to Everything.
WASHINGTON, D. C.
Three 200 Rooms with Baths—
$2.50 at $3.00; $3.50 at $4.
SPECIAL DINNER $1.50 and $1.75.

"I HAVE NOTED WITH INTEREST that The Times has started the publication of a Brooklyn-Queens section and I feel that if it keeps it up to the standard of the first two issues it will be put across in fine style. * * *"

PERCIVAL MULLIKIN,
Chamber of Commerce of the Borough of Queens,
City of New York.

TWO DIE, 10 INJURED IN NAVY SHIP BLAST

Gasoline Explodes on Destroyer Tender Whitney While at Guantanamo Bay.

CAUSE IS UNDETERMINED

Ship Sustains No Damage, Vice Admiral Robertson Reports—Court of Inquiry Convened.

Special to The New York Times.

WASHINGTON, March 22.—Two enlisted men of the navy were killed, five seriously burned and five others suffered minor burns as the result of a gasoline explosion on the destroyer tender Whitney at Guantanamo Bay yesterday. The Navy Department was advised of the explosion today by Vice Admiral Ashley H. Robertson, commander of the Scouting Fleet, who transmitted the following list of casualties:

THE DEAD.

DELEVETT, WILLIAM MELVIN, seaman second class, 3,006 Windsor Mill Road, Baltimore, Md.

GARRETT, GEORGE EDWARD, seaman first class, Ozark, Mo.

INJURED.

NARR, JOHN FREDERICK, machinists' mate, Mount Royal, N. J.

BURCH, DONALD LEROY, fireman, Independence, Mo.

EASTERLING, JOHN JAY, seaman, Streetman, Freestone County, Texas.

DARIO, GUILLERMO, messattendant, San Roque, Cavite, P. I.

JANNIE, WILLARD EDMONDSON, seaman, 905 Dale Avenue, Roanoke, Va.

GERDTS, WILLIAM ALBERT, chief gunner, 220 20th Av., Paterson, N. J.

HULSLANDER, FRANK BENJAMIN, seaman, Pine Hill Road, Chelmsford, Middlesex County, Mass.

MICHALSKI, EDWARD PETER, apprentice, 2,211 Winterling Court, Baltimore, Md.

BOSQUET, HOWARD FRANKLIN, seaman, Island City, Union County, Ore.

WEAVER, MARVIN WARREN, apprentice, 118 Catherine Street, Johnstown, Pa.

Admiral Robertson said the accident occurred at 9:10 A. M., from an undetermined cause, while the men were ventilating a cofferdam adjacent to the gasoline hydraulic stowage space of the ship.

The most seriously injured were transferred to the hospital ship Mercy, on which Delevett and Garret died about 5 o'clock last night. The less seriously injured remained on the Whitney, where they were treated. There was no material damage to the Whitney, according to the report.

A court of inquiry has been convened by Admiral Robertson.

DR. NORRIS CONDEMNS ALL-MEAT DIET IDEA

Chief Medical Examiner, Commenting on Stefansson Tests, Says Body Must Have Variety.

Dr. Charles Norris, Chief Medical Examiner, does not approve of an all-meat diet. In discussing the meat diet of Vilhjalmur Stefansson, the Arctic explorer, and his friend, Karsten Andersen, Dr. Norris said yesterday that it was foolish for any human being to confine himself to meat entirely as it caused an enlarged heart and other serious physical disorders.

Dr. Norris added that it was just as foolish for one to confine one's food strictly to vegetables. The human body needs a varied diet, he said, including sweets and other chemical necessities that are not found in meats.

"I fail to see," he continued, "why the case of the Eskimo with his strict carnivorous diet should be cited as an example to the white American. The Eskimo has never accomplished anything and the white man has."

Stefansson has left Bellevue Hospital, where he was undergoing the diet under the direction of the Russell Sage Institute of Pathology and returned to his home at 36 Bedford Street, where he said he would continue the test. Mr. Andersen, whose home is in Florida, remained at Bellevue.

BELGIANS SEND SUBKOV ON.

Tell Princess's Husband in Brussels His Presence Is Objectionable.

Copyright, 1928, by The New York Times Company.

Special Cable to THE NEW YORK TIMES.

BRUSSELS, March 22.—At a conference here today between Alexander Subkov and a high official of the Belgian political police it was definitely decided that the former Kaiser's brother-in-law will continue his travels directly. The police official informed Subkov that reports as to his reputation and behavior were such as to be objectionable to Belgian hospitality.

"You have been listening to legends," the imperturbable Subkov is said to have replied.

"Be that as it may," responded the officer, "the Belgian Government will be pleased if you would take up residence outside the frontiers."

"And supposing I should decline to comply with your wishes?" inquired the younger Russian husband of Princess Victoria of Schaumburg-Lippe.

"Then," said the officer, "we shall have to see if there is not some legal reason why you should be deported."

Following which, it is understood, it was agreed Subkov would curtail his stay in Belgium. It was currently reported that he had already left Brussels for an unannounced destination, but it is understood, however, that owing to a sudden attack of grip Subkov obtained permission to delay his departure for a day or two.

HAILS PALESTINE'S FUTURE.

Chaim Weizmann, in $7,500,000 Appeal, Tells of Progress.

Relations of the Jews in Palestine with the Arabs and the British Government are most satisfactory and Palestine is facing the brightest prospects in its history, was the message that Dr. Chaim Weizmann, President of the World Zionist Organization, brought to American leaders at a meeting held last night at the Hotel Astor by the Zionist Organization of America and the United Palestine Appeal.

Dr. Weizmann arrived in this country on Tuesday from a tour of Palestine and Europe. He is here in the interest of a campaign for $7,500,000 for reconstruction work in Palestine. About $800,000 already has been raised in Greater New York, it was announced last night.

Judge William Lewis of Philadelphia, Chairman of the United Palestine Appeal, welcomed the speaker as the "greatest Jew in the world."

COUNTESS ABSOLVED IN ALIENATION SUIT

Jury Decides Against Mrs. James F. Corbett, Who Asked $250,000 Damages.

DELIBERATES THREE HOURS

Finds F. A. Stevenson's Daughter Did Not Know of Convict's Marriage When They Eloped.

Countess Soranzo did not ste ' the affections of James F. Corbett, now serving a five-year term in Dannemora Prison on a grand larceny charge, from his wife, Alice Bland Corbett of Philadelphia, a jury before Supreme Court Justice Mullan decided yesterday.

The jury, which for eight days had been hearing the trial of Mrs. Corbett's action against the Countess, the only daughter of Frederick A. Stevenson, a Vice President of the American Car and Foundry Company, was out for more than three hours. Mrs. Corbett, a saleswoman in Philadelphia, sought $250,000 from the Countess, who, she charged, had known of Corbett's marriage to her when Miss Stevenson eloped with him in December, 1925. Countess Soranzo's defense was that she had been totally ignorant of the convict's former marriage, as she had been of his earlier police record.

Neither the Count nor his wife was in the court room when the jury announced its verdict, just four hours after its deliberations had begun. Mr. Stevenson, however, acted as spokesman for his daughter and son-in-law.

"Count Soranzo and his wife will return to Florence, the Count's home very shortly now," he said. "Mrs. Stevenson and I shall go out of town for a while to rest. I had rather not say where."

Mr. Stevenson declared that he could have settled the case a "long time ago," but that he had come into court "to clear his daughter's name."

Two hours and a half after the had gone out, the jury asked Justice Mullan that the court stenographer be allowed to read them the testimony of Miss Helen Corbett, Corbett's sister, who had testified for her sister-in-law. They also asked to see one of the plaintiff's exhibits, which had been characterized as partly forged by Kenneth M. Spence, counsel for the Countess.

The stenographer was stopped after he had read that portion of Miss Corbett's testimony in which she had confused the dates of Mrs. Corbett's baby's birth and of her brother's second marriage.

Leo E. Schwarz, counsel for Mrs. Corbett, asked to have the verdict set aside, but Justice Mullan denied his motion. After the Court had adjourned Mr. Schwarz announced that he would take an immediate appeal.

COPIED EXACTLY

in thirty-six hours

Just thirty-six hours after Patou's studiedly simple georgette dinner gown and Vionnet's characteristically cut satin frock passed the customs: exact copies of them were on display in Macy's Misses Dress Shop for $48.75. Fast work! And accurate work! There is no arch mystery about it. Macy's prestige in merchandising spurs manufacturers to return us these accurate copies, with amazing speed.

MACY'S

34th STREET AND BROADWAY

MACY'S

34th St. and Broadway New York City

Assuredly the Place

To Re-Outfit the "Prep" Boy

His holiday is too brief to waste time shopping around!

You won't waste time since we have assembled on our fourth floor all the requisites for a complete and up-to-the-minute wardrobe. Imported fabrics, hand-finish, faultless tailoring — carried out at very low prices.

English Flannel Suits in gray or navy blue, with shorts or knickers. Sizes 7 to 16. $16.74 to $22.74

"Prep" Suits with two pairs of long trousers or one pair of knickers and one pair of long trousers. Many hand-tailored. Sizes 14 to 18. $19.74 to $39.75

Topcoats of light woolens, in easy English lines; raglan or set-in sleeves. Sizes 10 to 18. $14.74 to $39.75

Fourth Floor, East Building

Don't be Deceived by the Becomingness of the Feminine Mode!

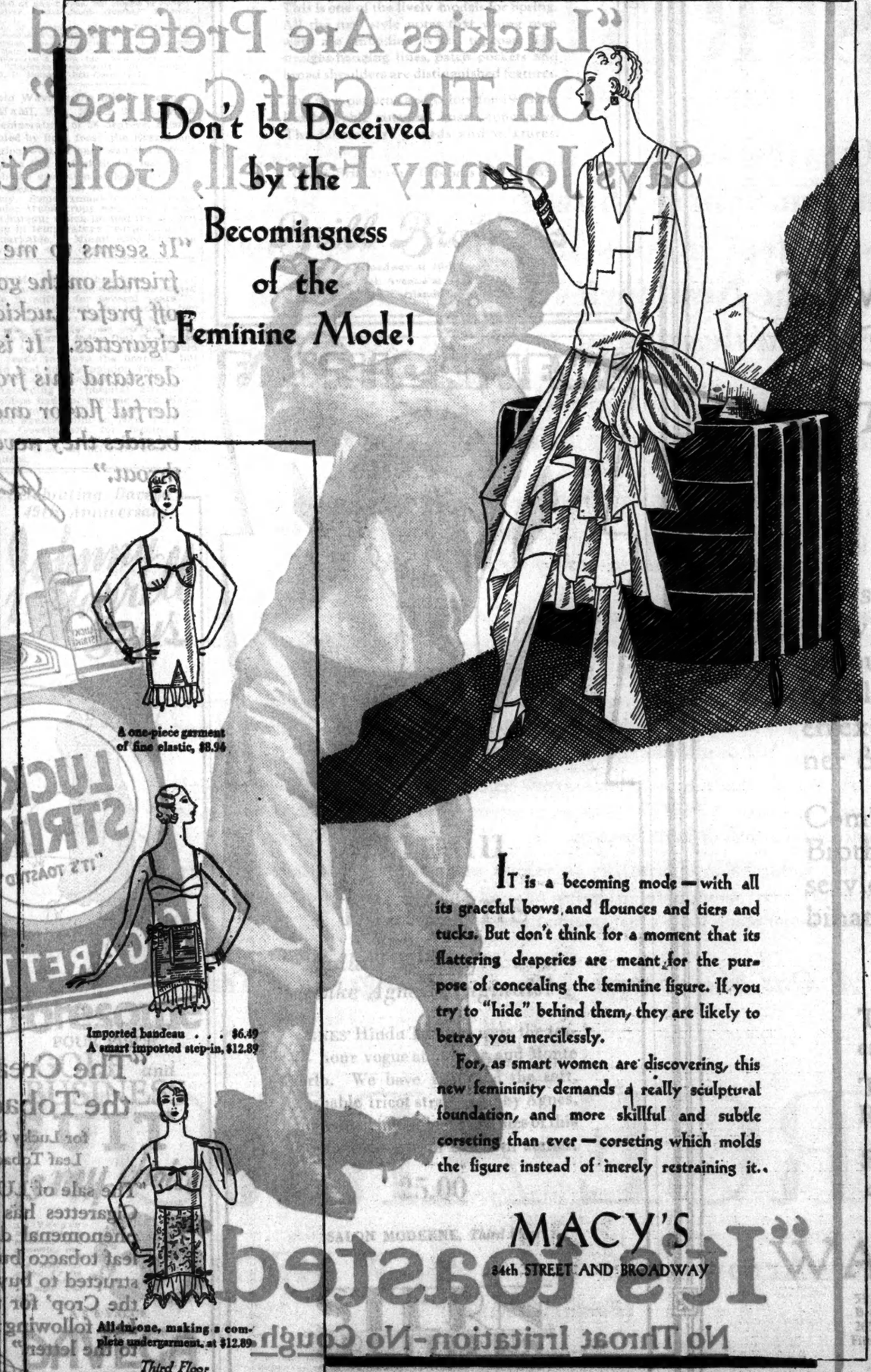

A one-piece garment of fine elastic, $8.94

Imported bandeau . . . $6.49
A smart imported step-in, $12.89

All-in-one, making a complete undergarment, at $12.89

Third Floor

IT is a becoming mode—with all its graceful bows and flounces and tiers and tucks. But don't think for a moment that its flattering draperies are meant for the purpose of concealing the feminine figure. If you try to "hide" behind them, they are likely to betray you mercilessly.

For, as smart women are discovering, this new femininity demands a really sculptural foundation, and more skillful and subtle corseting than ever—corseting which molds the figure instead of merely restraining it.

MACY'S

34th STREET AND BROADWAY

SECOND Orders for Supre-Macy Auto Tires

Second orders mean complete satisfaction with first orders. Once tried, Supre-Macys are repeatedly re-ordered. Note the low prices!

Super Cords

		Oversize	H. D. Tubes
30x3½	Clinch.	$7.74	$1.49
30x3½	S.S.	8.48	1.49
31x4	"	13.48	2.04
32x4	"	14.24	2.14
33x4	"	14.48	2.24
32x4½	"	17.48	2.54
33x4½	"	17.89	2.64
34x4½	"	18.48	2.74
33x5	"	24.24	3.19
35x5	"	25.25	3.39

Balloons

			H. D. Tubes
29-4.40	S.S.	$9.89	$1.64
30-4.50	"	10.24	1.98
30-4.95	"	13.48	2.14
30-5.25	"	14.89	2.34
31-5.25	"	15.48	2.39
30-5.77	"	17.48	2.79
32-6.00	"	18.24	2.89
32-6.20	"		
33-6.00	"	18.48	2.94

No additional charge for angle valve tubes

*Reg. U. S. Pat. Off.

Balcony, East Building

MACY'S

34th Street and Broadway New York City

Suits . . . Hats Shoes . . . Stockings *for the* Junior Deb

Clothes in Macy's Junior Deb Department aren't just "smaller sizes"! They're specially designed and specially made for girls of 13 to 17, who want to be smartly dressed, in styles appropriate and correct for their youth.

English Suits as pictured in Oxford gray, with striped skirt. Faultlessly tailored. With a festive boutonniere. $32.75.

The Hat for this costume will be, of course, the informal English vagabond type sketched above. Fur felt, with just the right degree of floppiness. It comes in Oxford gray, to match the suit, and also in middy blue, black, navy, red, beige, Copen. $4.69.

Sparkling Patent Leather Oxfords for town, with medium heels are a popular choice with Junior Debs . . . $7.94. *The Hose* naturally will be full fashioned pure silk with durable lisle hems and feet. Moonlight gray . . . $1.39.

Fourth Floor, East Building

MACY'S

34th STREET AND BROADWAY

Eat your way to Health

HOST'S BRAN NEW WAFERS

VABAC

Whole Wheat Wafers

A social success, no event is complete without them! If your dealer cannot supply you, send 50c and we will mail a pound package direct.

THE VABAC COMPANY
9th and Perry Streets
Richmond, Va.

A Smart Shoe That Braces the Arch and Exercises the Foot

You'd probably want the Dr. Reed Cushion Shoe for the Cushion feature alone, because you'd be satisfied with its many smart styles. But we offer you more. For instance, in our Triple feature shoe, there are various combinations of measurements to meet the needs of all types of feet. Its arch counter supports the foot structure and the resilient treading surface springs the muscles into healthy action with every step you take.

Sizes 5 to 13
Widths AA to EEEE

Dr. A. Reed CUSHION SHOES
THE SMITH SHOE CO. Makers, CHICAGO
Only New York Store
1372 BROADWAY
Corner 37th Street

DIARY OF ROOSEVELT AT 10 MADE PUBLIC

Boyhood Travel Notes of President Form New Biographical Material.

HOMESICK FOR FUTURE WIFE

His Journals of European Travels and Avid Sight-Seeing Mention Picture of Edith Carow.

Selections from the childhood diaries of President Roosevelt, the existence of which was unknown until recently, are published in this month's issue of The Personality Magazine.

The journals of the ten-year-old boy form a literary and historical find which have not yet been touched by any of his biographers.

Most of the selections are made from the diaries of the years 1869 and 1870 when Theodore was traveling in Europe with his parents and they form an interesting travelogue. One entry is most romantic. It is as follows:

Nov. 22, 1869.

In the evening mama showed me the portrait or Eidieth Carow and her face stired up in me homesickness and longinrs for the past which will come again never, alack, never.

The Edith Kermit Carow of this entry is Mrs. Theodore Roosevelt Sr. In 1870 her family and the Rooseveltslived in adjoining houses in Fourteenth Street.

Met Jeff Davis's Son.

The following are some of the European entries:

May 27, 1869, Liverpool.

We went to our couns school at Waterloo. We had a nice time but met Jeff Davises son and some sharp words ensued.

1869, June 8, Edinburg.

Bamie Mama, Papa and I went to Abbotsford in the cars. We saw his (Scott's) clothes, study rooms, roman pots and petrified things and amour and curiousities and went.

1869 July 10th London

We all went to the tower of London. A kind man dressed like an ancient warden showed us round, and we saw a shield made of crocidiles back, all the prisons, and Saxon, Norman, Irish, Roman, greek, welsh, and even Chinese armour and weapons. We saw horse armour and foot armour, pike men and archers and I put my head on the block where so maney had been beheaded. We drove and saw the Princess of Wales.

Ouchey August 3d 1869

We went to the castle of Chilon by steam and row boat. We saw the gloomey dungeons where the prisoners of yore were kept. We saw Lord Byrons name. The place where the prisoners were kept the night before they were hung. The place where hung. The modern baracks and prisons. We saw the prison where Boulden was kept and the stone worn away by his footsteps.

Humiliated by Losing Watch.

Sept. 15.

Let the aniverserry of the morning of the day as one of the greatest humiliations and losses of my life. I lost my watch to day. We first went down the lake. Then to Milan in the cars. At Milan we did all we could to recover my watch but it was useles.

Sept 28 (Sunday).

I was sick of the Asthma last night. I sat up for 4 successive hours and Papa made me smoke a cigar.

1869 Dec. 7th Niece.

We saw a brutal conveyance of lambs. They were tied by their legs and swung across a donkeys back. We saw also a young vilain who swung a poor animal round. After dinner, Ellie and I went out for a walk. I bought a beautiful piece of christal for a memento.

He Gets Roman Coin.

Dec 17th 1869.

We saw St. John the Baptists chapel where no woman was allowed to enter because Herrodeus had had his head cut off. I saw a thing supposed to be his coffin and the chaine with which they said he was bound. I may mention it was quite new.

Jan 4th 1879 Naples.

I went out and was given by Papa what in my wildest dreams I had never thought to have a Roman vase and coin! Just think of it!!!

March 17 1870 Paris

We saw the Emperour. My boat went swell and having a little boat attached to it looked quite nicely. Papa had visitors to tea.

1870 March 23d Paris

Took a short walk played with soldiers and then a horrid french boy came. We had a horrible time with him.

May 25th 1870

This morning we saw land of America and swiftly coming on passed Sandey hook and went in to the bay. New York!!! Hip! Hurrah! What a bustle we had geting off. We met all our friends and had such a nice time.

DECLINE IN LYNCHINGS TO 16 IN YEAR REPORTED

Church Council's Honor Roll for 1927 Lists 41 States That Had Clean Records.

More States were free from lynchings during 1927 than ever before, according to the roll of honor prepared by the Federal Council of Churches through its Commission on Race Relations and made public yesterday. There were sixteen lynchings last year in seven States, leaving forty-one States in which there was none. For the first time since records have been kept, Georgia and Florida appear on the roll of honor.

In the three previous years there were thirty-eight States without a lynching. The number of victims in 1927 was fourteen less than in 1926, one less than in 1925, and the same as in 1924. Six of the seven States that had lynchings in 1927 have been on the honor roll at least once since 1922. The seventh State which the report does not name, is the only one in the country with an unbroken yearly record of lynchings.

Connecticut has been added to the list of States that has never had a record of lynching, the report shows. Previously the four States credited with such a record were Massachusetts, New Hampshire, Rhode Island and Vermont.

Maine and New Jersey have had no lynchings since 1885, according to the commission. In the past twenty years, Delaware, Michigan, Nevada and Wisconsin have been free of lynchings. New York has been on the honor roll only for ten years.

SCRIBBLED WILL IS FOUND IN S-4

Torpedo Man in Hastily Written Note Left Everything to His Mother.

DELAY ASSAILED IN HOUSE

Queries Bring Out That Conferees Disagree on How Many Inquiries to Make.

BOSTON, March 22 (AP).—At least one of six men who died a lingering death in the torpedo room of the sunken sumbarine S-4 arranged his affairs and disposed of his estate before the deadly carbon dioxide deadened his brain. Today the Naval Board of Investigation searching the hull of the submarine in drydock at the navy yard discovered what they believed to be the "last will and testament" of Torpedo Man Roger Leslie Short of Boonville, Mo.

In a cardboard box in one of the torpedo room lockers the officers found money, bank books and other effects belonging to the sailor. Hurriedly scribbled in pencil on a piece of white paper, eight by ten and a half inches, were the instructions:

"In case of my death please send entire contents of box to my mother, Mrs. M. G. Short, 804 East Spring Street, Boonville, Mo. By Roger L. Short, U. S. N."

In the box, which was soaked with salt water and falling to pieces, were found these items; a card case containing $52; an American Express money order book containing $30 in money orders and $40 in cash; two bank books; several stock certificates; insurance certificatcs: records of enlistments and decorations, and a number of letters addressed to Short.

Short was serving his fourth "hitch" in the navy. His record showed that he had served in the Mexican campaign, the Haitian campaign, and in the World War, and had been awarded the good conduct medal. He was a member of Admiral Robert E. Peary Ship, No. 427, Veterans of Foreign Wars.

Although the note found in the box showed no date, the officials after investigation were satisfied from the haste with which it had apparently been written that the torpedo man had assembled his valuables and directed them to his mother during the seventy-two hours that elapsed between the sinking of the S-4 and the cessation of signals from the torpedo room.

Senate and House Disagree.

Special to The New York Times.

WASHINGTON, March 22.—Complaints were made in the House today over the failure of the House and Senate Conference Committee to agree on an investigation of the S-4 submarine disaster. Chairman Snell of the Rules Committee, replying to questions, said there was a disagreement between the Senate and House as to the type of investigation that should be ordered.

The Senate wanted two committees, one to deal with the S-4 case and the other to study the subject of submarine safety appliances. In view of the navy inquiry, Mr. Snell and his associates in the conference committee are opposed to a double-barreled investigation. This is the cause of the delay, Mr. Snell explained.

"For fifty days the people have been waiting for Congress to act on a resolution now pending before House and Senate and which is before the conference committee for action," Representative McClintic stated in opening the submarine discussion.

"No proper investigation has been made with respect to the safety devices on submarines. It seems to me that, in view of all the facts, Congress should be willing to be awakened so that those in charge and responsible may have the responsibility put where it belongs.

"I would like to know if human sympathy is waning or dead and whether we still have regard for the biblical injunction with relation to the brotherhood of man."

"I also would like to know what progress has been made by the conferees in settling the differences over the kind of a submarine investigation we should have," said Representative Gifford of Massachusetts.

"The investigation of the Naval Board was far from satisfactory and I have continuously been trying to find out what progress had been made in conferees committee. I think Congress should not only determine the responsibility for the disaster but also find a solution of the problem of preventing other disasters."

ADJOURNS LAKE CARGO CASE

Court Will Hand Down Decision on Injunction April 14.

CHARLESTON, W. Va., March 22 (AP).—The lake cargo freight rate controversy left Charleston today with the announcement that a special Court would hand down a decision at Richmond, Va., April 14, on the application of southern coal operators for an injunction to restrain the Interstate Commerce Commission from preventing reduction by southern railroads of rates to the Great Lakes region.

Meanwhile the date on which the railroads were directed to cancel their reduced rates, previously suspended by the Commission, was extended from March 26 to April 20. Thus counsel for the operators, railroads and Government were given six days in which to take further legal action if desired after the decision is handed down.

The time extension was agreed upon by opposing counsel with the consent of the Commission, the Court was informed. The proposal for an extension was presented by W. S. Bronson, associate counsel for the Chesspeake & Ohio Railroad, who said the Chairman of the Commission had made such a proposal in a telephone conversation with him.

GOODMAN'S MATZOTH

crisp and delicious

כשר לפסח

Baked under Supervision of Rabbi David Frankel

TEA MATZOTH
SQUARE MATZOTH
EGG MATZOTH
MATZOTH MEAL

Recommended for Koshruth by the Most Prominent Orthodox Rabbis

Fabrics that bloom in the Spring

EVEN if you read this advertisement in the midst of a snowstorm—the fact remains that spring is just around the corner.

Its choicest imported fabrics have bloomed into many appealing models in D'Andrea Brothers' establishment.

If you like to keep ahead of the clothes procession, here is the place for an early start with clothes that will look good to a distant finish.

Ready to Wear $75

D'Andrea Brothers Inc.

MEN'S TAILORS

587 Fifth Avenue—between 47th and 48th Sts.

TELEPHONE—MURRAY HILL 9100

"Luckies Are Preferred On The Golf Course," Says Johnny Farrell, Golf Star

"It seems to me that all my friends on the golf course and off prefer Luckies to all other cigarettes. It is easy to understand this from their wonderful flavor and aroma and besides they never irritate the throat."

Johnny Farrell

"The Cream of the Tobacco Crop"

for Lucky Strikes says Leaf Tobacco Buyer

"The sale of LUCKY STRIKE Cigarettes has increased to a phenomenal degree. I am a leaf tobacco buyer and am instructed to buy the 'Cream of the Crop' for this Brand and I am following my instructions to the letter."

L. L. Daniels

"It's toasted"

No Throat Irritation—No Cough.

©1928, The American Tobacco Co., Inc.

THREE GARDENS WIN AT FLOWER SHOW

Mrs. Payne Whitney, Mrs. Otto Kahn and Mrs. Whitelaw Reid Receive Gold Medals.

CARNATIONS ARE JUDGED

G. F. Baker Leads Private Growers With Three Firsts—Matheron Excels in Commercial Ranks.

Gold medals were among yesterday's awards at the International Flower Show. Mrs. Payne Whitney received one for her garden design. Mrs. Otto Kahn got another for her garden, as did Mrs. Whitelaw Reid. The Horticultural Society's gold medal went to the Fairfield (Conn.) Garden Club for its garden pool in the Garden Club of America exhibit.

The Garden Club of the Oranges received a silver medal for a roof garden with a realistic red and white chimney at one corner, while the North Garden Country Club of Long Island won a bronze medal for a tulip and dogwood filled Spring garden.

Flowers arranged in ginger jars were also featured among prize winners. Mrs. Walter Hine of the Short Hills (N. J.) Garden Club took first prize. The second and third went to Miss Anne R. Webb of the Southside (L. I.) Garden Club and Miss Marion Hague of the Lenox (Mass.) Garden Club, respectively.

Several devices for curing ailments of trees were shown with motion pictures.

Yesterday was Carnation Day and the entries proved to be unusually fine specimens. Ten classes were judged in the amateur or private grower section. In the eleven commercial grower classes some excellent specimens were offered. Eight of these were for exhibits of 100 specimens and one was for a vase of 150 specimens arranged for effect.

Of the private growers competing in the carnation group, George F. Baker swept the boards with three first prizes. Mrs. F. E. Lewis scored two firsts and a second; Mrs. Ogden Mills, one first and one second, and Mrs. S. D. Bliss, Robert M. DeForest and Mrs. W. R. Cross scored one each. Mrs. Arnold Schlaet took three special awards.

Among the specials for private growers, J. P. Morgan took a silver medal for his Iris Tingitana Wedgewood, with a $20 prize for his superintendent, James Kelly.

In the carnation competitions for commercial growers, Marius Matheron of Baldwin, L. I., took highest honors with four first places and a special award for a second place. Jacob Gunther took two firsts and a second, the latter being a special award for his exhibit of 150 blooms. He also received a silver medal for 500 blooms of sweet peas.

C. H. Totty, Pattan & Co. and Dale Estate, Ltd., each scored a first, and George Barr a first and two seconds. George Meloon scored one second place.

M. Van Waveren & Sons, Inc., was highly commended for its Virginia Grown narcissus, and the Fight Floral Company received a high commendation for geranium blooms.

The list of prize winners follows, the last name being that of the winner's gardener or superintendent:

Carnations—Private Growers.

103—25 Crimson, to include all shades known as crimson or maroon—Ogden Mills, Scarborough, N. Y.; E. H. Brooks.
104—25 Dark pink—Mrs. F. E. Lewis, Ridgefield, Conn.
105—25 Laddie—Mrs. F. E. Lewis, Ridgefield, Conn.; J. Smith.
106—25 Laddie, red—Mrs. J. Insley Blair, Tuxedo Park, N. Y.; Eugene Mitchell.
107—25 Light pink, exclusive of Laddie—Mrs. Arnold Schlaet, Saugatuck, Conn.; Edmund Lawrence.
108—25 Red or scarlet—George F. Baker, Tuxedo Park, N. Y.; William Ellings.
109—25 White—George F. Baker, Tuxedo Park, N. Y.; William Ellings.
110—25 White variegated—Miss S. D. Bliss, New Canaan, Conn.; John Barry.
111—25 Yellow, or yellow variegated—George F. Baker, Tuxedo Park, N. Y.; William Ellings.
112—Vase of Carnations, 50 blooms—Robert W. De Forest, Cold Spring Harbor, L. I.; Robert Melrose.
150—Carnations; other flowers permitted—Mrs. W. R. Cross, Morristown, N. J.; A. Sailer.

Carnations—Commercial Growers.

215—100 Crimson—M. Matheron, Baldwin, L. I.
216—100 Dark pink—George F. Barr, South Natick, Mass.
217—100 Laddie—Chas. H. Totty Co., Madison, N. J.
218—100 Light pink, exclusive of Laddie—Dale Estate, Ltd., Brampton, Ont., Canada.
219—100 Red, or scarlet—M. Matheron, Baldwin, L. I.
220—100 White—Jacob Gunther, North Bellmore, L. I.
221—100 White variegated—M. Matheron, Baldwin, L. I.
222—100 Yellow or yellow variegated—M. Matheron, Baldwin, L. I.
223—100 Any other color—Jacob Gunther, North Bellmore, L. I.
225—Vase of 150 blooms, one or more varieties, arranged for effect—Patten & Co., Tewkesbury, Mass.

Special Awards.

Bunch of New Single Violet "Princess Mary," highly commended—Rhinebeck Floral Co., Rhinebeck, N. Y.
New Geranium "Irvington Beauty" and "Mahatma Gandhi," highly commended—Fight Floral Co., New York.
Collection of English Narcissus Seedlings, gold medal—John Scheepers, Inc., New York.
A Desert Garden, gold medal—Mrs. Sherman Hoyt, Pasadena, Cal.
Special Prize for 25 White Carnations, first for Light Pink Carnations and (third) in 50 Assorted Blooms—Mrs. Arnold Schlaet, Saugatuck, Conn.; Edmund Lawrence.
150 Blooms of Carnations arranged for effect—Jacob Gunther, North Bellmore, L. I.
150 Blooms of Carnations arranged for effect—Marius Matheron, Baldwin, L. I.
Exhibit of Sweet Peas, 500 blooms in variety, silver medal—Jacob Gunther, Baldwin, L. I.
Group of Geranium Blooms, highly commended—Fight Floral Co., New York.
Virginian Grown Narcissus "Van Waveren Giant," highly commended—M. Van Waveren & Sons, Inc., New York.
Iris "Tingitana Wedgewood," silver medal—J. P. Morgan, Glen Cove, L. I.

Cold Wave in the Miami Section.

MIAMI, Fla., March 22 (AP).—With a temperature of 28 degrees, accompanied by light frost, the Everglades section west of here was the coldest spot in the United States last night with the exception of Eastport, Me., the local Weather Bureau announced today. Some damage to potatoes and tender truck crops was reported by the bureau, which termed the sudden drop in temperature "surprising and remarkable." Miami experienced a minimum of 40 degrees.

$1,376,134 TAX SUIT AGAINST PHILLIPS

Continued from Page 1, Column 3.

penalties are claimed. The Federal authorities for three years had been investigating his failure to file.

Inquiry Affected at Once.

The progress through the Legislature of the Missing Witness bill had immediate effect upon the secret investigation. It not only gave encouragement to Mr. Shearn and Mr. Buckner, but prompted witnesses to talk with greater freedom than they have at any other time since the investigation began.

Commissioner Shearn will make no move under the new law to compel a missing witness to return until after he has received a certified copy of the bill from Albany. He expects to have a copy by tomorrow.

In applying the new law the first step will be to have a subpoena issued for a missing witness. Mr. Shearn does not expect to have any trouble in serving the subpoenas because it is known where most of the missing witnesses can be found.

If a witness served with a subpoena should elect to ignore it Mr. Shearn's next step would be to obtain an order requiring the missing witness to show cause why he should not be held in contempt of court.

In case he failed to respond to the second order, judgment for as much as $100,000 might be entered against him, and an action to collect that judgment could be started in any other State or territory of the United States, according to Mr. Buckner.

But to compel a missing witness to return to the Queens County jurisdiction it will be necessary to serve him. It is not believed that any of the missing witnesses will try to dodge service.

M. O. Smedley a Witness.

Among the witnesses examined yesterday was Mason C. Smedley, Democratic leader of Queens, who was questioned for thirty minutes. Another was A. T. Carozza, head of the Carozza Construction Company, 2,245 West Tenth Street, Brooklyn. He told Mr. Shearn that he never had built a sewer.

The Board of Estimate postponed for a week action on the application made by Borough President Connolly for an appropriation of $100,000 for his defense. Postponement was granted at the request of Michael J. Shugrue, Commissioner of Public Works in Queens, sitting as the Borough President's deputy.

Health Commissioner Harris, who recently wrote to Mr. Buckner, calling his attention to uncompleted sewers in Queens which had caused stagnant waters to collect and endanger the health of several communities, received a reply yesterday. Dr. Harris was assured that Mr. Shearn and Mr. Buckner would make every possible effort to correct the conditions.

PHILLIPS OPERATED ON.

Resting Comfortably, but Faces Long Convalescence, Surgeon Says.

Special to The New York Times.

MIAMI, Fla., March 22.—John M. Phillips, alleged head of the Queens "sewer ring," was reported by Dr. E. Clay Shaw to be resting comfortably tonight following an operation yesterday at the Allison Hospital at Miami Beach.

"Mr. Phillips stood up under the operation very satisfactorily," Dr. Shaw said, "and while his condition for the present is serious he will be out of danger in a short time."

"It was a kidney operation," Dr. Shaw explained, "and we are hopeful that Mr. Phillips has been relieved of an acute trouble which has caused him to suffer for several years."

Phillips entered the hospital two weeks ago after staying at a Miami Beach hotel for six weeks. Dr. Shaw declared today that it was too early to say when his patient would be ready to leave the hospital, but said that in his opinion the period of convalescence would be lengthy.

According to hospital attendants Phillips had not been advised that a lien of more than $1,000,000 had been filed against him in New York by the Government for income tax covering the period from 1923 to 1926. Hospital officials barred all callers.

BRILL BROTHERS MEN'S FASHION NEWS

A Young Man's
Spring Topcoat
Made for Brill's by
Kuppenheimer
$45

This is one of the lively models for Spring. All the new style notes that young men want are embodied in this topcoat. The straight-hanging lines, patch pockets and broad shoulders are distinguished features.

The new patterns and colors for 1928 are beach-pebble tans and quarry-tone greys. The fabrics are tweeds and mixtures.

Other Brill Spring Topcoats $30 to $65

Brill Brothers
Broadway at 49th Street
Seventh Avenue at 35th Street
47 Cortlandt Street

Celebrating Davega's 49th Anniversary

Johnny Farrell Says

Foresome
FOUR PIECE
GOLF and BUSINESS
SUIT
Is my choice

All Virgin Wool; Fabrics imported and domestic; tailored to suit the most exacting from the viewpoint of style and cut.

$35
A $50 VALUE

DAVEGA
111 EAST 42d ST.
302 BROADWAY
Newark: 90 Park Place
Military Park Side
OPEN EVENINGS

FASHION NEWS

Hindu Turbans

Collapsibly Soft . . . . Like Agnes' Originals!

AGNES' Hindu Turbans were the tea-hour vogue at Cannes and Monte Carlo. We have imported the soft, crushable tricot straw used by Agnes, and created individual examples of this charming fashion in our own atelier.

25.00

SALON MODERNE, *Third Floor*

STERN BROTHERS
42ND TO 43RD STREETS - WEST OF FIFTH AVENUE

Copyright 1928, Stern Brothers

Last fall we said "Greyhounds will be the big color for men;" this spring they're going bigger than ever. Now we say—"Algerian browns and Dusted blues"

TWO GOOD NAMES GET TOGETHER

The result is good value!

$50

These suits and topcoats at fifty dollars show what great resources can accomplish. Resources in style observers, designers and needleworkers; resources in color and woolen experts — resources that only Hart Schaffner & Marx command

Combine these advantages with Wallach Brothers great buying power, volume and service ideas — and you have a value combination that spells leadership

Styles the leaders favor

Two button single breasted suits with generous squared shoulders and trim body lines.

Topcoats are single breasted with set-in or Raglan shoulder — showerproof, of course!

Stripes, plaids, herringbone, neat tick and quiet geometric patterns

WALLACH BROTHERS

53 Broadway
Broadway corner 29th
265 Broadway at Chambers
Fifth Ave opposite the Library
41st at 7th Avenue
246-248 West 125th St.
Fordham Rd. corner Marion Ave
828-830 Broad Street — Newark
Court corner Montague — Brooklyn

AMY LOWELL LEFT ESTATE OF $780,355

Appraisal Shows She Owned $125,600 Securities Here—Harvard Residuary Legatee.

EBLING WEALTH $1,125,908

Former Bronx Brewer's Property, Mostly in Real Estate, Goes to Relatives.

The estate of Amy Lowell, poet and sister of President A. Lawrence Lowell of Harvard University, who died at her Brookline, Mass., home on May 12, 1925, was appraised here yesterday at $843,555 gross and $780,355 net, due to deductions of $63,208 for debts and other expenses. The estate was appraised in New York because Miss Lowell owned securities here valued at $125,600. The appraisal shows that Harvard University is the residuary legatee. The appraisal did not list the assets of the estate outside of New York.

Miss Lowell's will gave her Brookline property and $100,000 in trust to her closest friend and literary executor, Mrs. Ada Dwyer Russell, who has power to dispose of the principal in her own will. She gave $8,000 to her personal maid, Elizabeth Henry; $4,000 each to Michael McGrail and Charles Cooper, employes, and $1,000 to her chauffeur, Timothy O'Leary.

Harvard Accepts Terms of Gift.

Harvard University received her collection of books and manuscripts on condition that the university would agree to provide a suitable room for them, and also received many decorations and furnishings from Miss Lowell's library. If Harvard declined the terms the gifts were to go to the Boston Public Library. An affidavit filed by Augustus P. Loring, Boston lawyer and one of the executors, said Harvard had installed the Lowell collection in the college library.

By accepting the gifts Harvard receives the residue, $627,347 to care for the collection and to increase it from time to time. A trust fund of $40,000 for poetry traveling fellowships is to provide $2,000 each year for a poet of American birth for travel abroad on condition that the recipient agree to produce three poems.

The will gave Mrs. Russell as literary executor authority to determine whether any of her unpublished books or manuscripts should be published, "and if so, to see them through the press."

Ebling Estate $1,125,908.

The estate of William Ebling, retired Bronx brewer who died Jan. 12, 1927, was appraised yesterday at $1,259,952 gross and $1,125,908 net. The bulk of the estate was in realty, mostly in the Bronx and valued at $613,244. It includes 2,994 Third Avenue, $112,000; the northwest corner of Prospect Avenue and 149th Street, $73,000; 275 East 176th Street, $75,000; 400 East 180th Street, $82,000; the southeast corner of Eastern Boulevard and East 177th Street, $55,000, all in the Bronx, and the southeast corner of Thirtieth and Second Avenues, Queens, $55,000.

Mr. Ebling also owned Manhattan property at 1,521-1,523 Third Avenue and 204 East Eighty-sixth Street, valued at $119,244. The property was all unmortgaged. He also owned $563,844 in securities, but his personal effects were worth only $450, consisting of a watch and chain worth $150 and $300 worth of clothing.

Mr. Ebling, who was a widower, left a fifth of the residuary estate, $223,881, and a $15,000 automobile to his brother-in-law, Theodore Haebler, and gave the remainder of the estate equally to his sister, Pauline Haebler, his sister-in-law, Josephine Ebling; his sister, Louise Ebling, and five nephews and nieces.

KING AT BEECHAM CONCERT.

Original Manuscript of Handel's "Solomon" Placed on View.

Copyright, 1928, by The New York Times Company.
By Wireless to THE NEW YORK TIMES.

LONDON, March 22.—Handel's original manuscript of the oratorio "Solomon" was on exhibition tonight in Queens Hall when a brilliant performance was conducted by Sir Thomas Beecham and attended by the King and Queen.

The infrequently sung composition was first performed in London in 1749. Ever since the original manuscript has been the King's property and belongs in the music library at Buckingham Palace. Now it is on "permanent loan" to the British Museum whence it was transported tonight to the concert hall by Royal command and watched over in the lobby by museum guards.

It was the first time in twenty years that the Sovereign had attended a Royal Philharmonic Society concert. Sitting next to King George tonight was Sir Edward Elgar, eminent composer and latest holder of the ancient title, "Master of the King's Musick."

Shumlin Plans for Next Season.

Herman Shumlin, who entered the field of theatrical production this season as one of the firm of Shumlin & Streger, announces that he will present four plays next season as an individual producer, as well as a single production in partnership with Mr. Streger. On his own schedule are "A Command Performance," by C. Stafford Dickens; "The Whip-Hand," by Marjorie Chase and George S. Brooks; "A Cup of Sugar," by Lynn Starling, and a dramatization by George S. Brooks of "The Old Dark House," by J. B. Priestley. The joint production will be a collaboration between Edward Percy, well known as an English playwright, and S. N. Behrman, who wrote "The Second Man." This will be entitled "The Foster Wife."

London Cheers Noel Coward Revue.

Copyright, 1928, by The New York Times Company.
Special Cable to THE NEW YORK TIMES.

LONDON, March 22.—The critics are predicting a twelve months' run for Noel Coward's revue, "This Year of Grace," produced at the London Pavilion tonight. The revue is remarkable by reason of the fact that Coward wrote the book and lyrics and composed all the music. The first night audience was enthusiastic and the final curtain fell to a storm of cheers and handclapping.

Y. M. C. A. Glee Club Concert.

The West Side Y. M. C. A. Glee Club gave its seventh concert of the season last night in the association's building in West Fifty-seventh Street before an audience of 300. Albert G. Janpolski conducted the chorus of 36 voices. The soloist was Edna Indermaur, contralto, who sang an aria from Tchaikovsky's "Pique Dame" and a group of German lieder by Reger, Loewe and Wolf.

BIG SISTERS LAUNCH DRIVE FOR $300,000

Pledges of $24,350 Reported as Cooperative Committee Observes 25th Anniversary.

GOV. SMITH SENDS MESSAGE

Father Duffy Praises Orphan Work—Miss Kennedy Gives Warning to Girls on Stage Careers.

The twenty-fifth anniversary of the Cooperative Committee of Big Sisters was held yesterday at the Ritz-Carlton. More than five hundred were present. A feature of the luncheon was the announcement by Mrs. J. Nelson Borland of the opening of the $300,000 drive for funds to carry out the work of the organization. Pledges already total $24,350, she said.

The largest contribution was reported from George McDonald, who cabled $5,000 from the Bahamas. Contributions of $1,000 were reported made by Mrs. Sidney C. Borg, Mrs. J. Walter Wood, Mrs. Michael Paterno, Felix Warburg, Mrs. Mortimer Schiff, Mortimer Schiff, Motty Ellington, Mrs. Jacob H. Schiff, Sidney C. Borg, James Speyer, Harrison Williams, Louis Gimbel and Mr. and Mrs. Frederick Brown.

Lady Armstrong, the Chairman, read messages from Governor Smith, Bird S. Coler, Commissioner of Public Welfare, and from Chief Justice Franklin C. Hoyt of the Children's Court. The speakers included Mrs. Henry Moskowitz, Madge Kennedy, the actress; the Rev. Father Francis P. Duffy, W. E. Woodward, author; Dr. Alfred Adler, Viennese author and psychologist; David Sarnoff, Vice President of the Radio Corporation of America, and Mrs. Sidney C. Borg.

Mrs. Moskowitz said that because "mechanized industry gives them more time for play," girls of today pass a portion of their time in speakeasies and other questionable resorts, and the problem of the organization is to devise means of entertaining them during their leisure.

Father Duffy praised the organization for its work in placing orphan girls in homes and for its advocacy of pensions for old age and widows. Miss Kennedy urged the organization to impress upon all girls the necessity for having funds sufficient to support them for a year before trying to embark on a stage career.

Two Cattle Magazines to Merge.

BRATTLEBORO, Vt., March 22 (AP).—The sale of The Holstein-Friesian Register, a monthly journal devoted to the Holstein-Friesian breed of cattle, was announced today by the administrator of the estate of Frederick L. Houghton, who owned the magazine. After April 1 The Register will be merged with The Holstein-Friesian World of Syracuse.

T. R. SMITH IS CLEARED IN 'JESSICA' TRIAL

Liveright and His Publishing Firm Now Sole Defendants on Obscenity Charge.

By direction of Judge Nott, a jury in General Sessions hearing evidence against the publisher of the book, "Replenishing Jessica," returned a verdict of acquittal yesterday for one defendant, Thomas R. Smith, the publisher's literary adviser. The trial then went on with Horace B. Liveright, publisher, and his firm, Boni & Liveright, as defendants. Maxwell Bodenheim, author of the book, was acquitted by the jury two days earlier, under instruction of Judge Nott.

The indictment on which the defendants had been called to trial alleges that the book was indecent.

Mr. Smith was called to testify as the first witness for the defense on his acquittal after the close of the State's case. He was followed on the stand by Mr. Liveright, who told the jury that while he had purchased the manuscript of the book from the author and had marked certain passages in it for deletion, he could not recall except in a general way events which led up to its publication. He added that he believed Mr. Smith and Mr. Bodenheim conferred on the deleted passages and the book was changed considerably from the original.

When the prosecutor started to question the publisher about another book, "Poetics Erotica," published by his firm, a book containing excerpts from various books from the Bible to the present time, including Shakespeare, Judge Nott broke in with the comment: "I'm not going to have another book read at this trial."

Only a short time before the prosecutor had finished reading the 272 pages of "Replenishing Jessica," which began three days before. The case was expected to be finished by tomorrow.

Automobiles for Private Rental

Meeting the demands of the most discriminate with courteous, efficient service.

Equipment is the finest available and assures one of a luxurious conveyance.

EN ROUTE SERVICE, INC.
SAVOY-PLAZA HOTEL
Telephone Plaza 6342
Ann Dent.

BROMLEY'S

$40
and more

Bromley's "Incomparable", an English-model Suit, hand-tailored in sturdy woolens at our own workrooms, is winning the plaudits of a rapidly-increasing company of satisfied patrons.

5 WEST FORTY-SIXTH STREET
177 BROADWAY, NEW YORK

Announcing

THE PIERCE-ARROW SPRING SALON

On view today . . . and until March 31st . . . an advance showing of the season's smartest modes in motor cars. Featuring the New Series Eighty-one in various custom designs of Pierce-Arrow creation.

This is the automobile of which M. Saoutchik, famed Parisian body builder, said:

"It is my opinion that it will have a profound influence on body designs in America. *It is the most beautiful car of its kind I have ever seen!*"

Besides the new car in its various body styles, there is a special display of the distinguished Pierce-Arrow Series Thirty-six—patricians of the line, and priced up to eight thousand dollars.

Pierce-Arrow prices, however, are by no means confined to the upper register. Such impression is all too frequently a barrier in the minds of Pierce-Arrow admirers. And so mistakenly.

The fact is, that the new Pierce-Arrow sells from the comparatively low minimum of $2900, at Buffalo. And no comparable car is easier of purchase, or more economical of maintenance.

The Spring Salon is primarily an exhibit of authentic style in motor cars. It offers very conclusive evidence as well that Pierce-Arrow ownership is within easier reach than most people imagine.

At Our Showrooms *Evenings Until Ten*

PIERCE-ARROW

Pierce-Arrow Sales Corp., 233 W. 54th Street
(*Factory Branch*)

PORTHENIA D. DAVIS ENGAGED TO MARRY

Daughter of Prof. and Mrs. J. M. Davis to Wed David Williams in Summer.

JEAN W. DARRAH BETROTHED

Will Become the Bride of Woodlief Thomas—Estelle Frankfurt Affianced to Eugene Roth.

Professor and Mrs. Joseph Morton Davis of Lexington, Ky., have announced to their friends in New York the engagement of their daughter, Miss Porthenia D. Davis, to David Williams of White Plains, N. Y. Miss Davis for two years attended the University of Kentucky, where her father is Professor of Mathematics. Later she attended Radcliffe College, Cambridge, Mass., from which she was graduated last June.

Mr. Williams is the son of Mr. and Mrs. David L. Williams of White Plains and a grandson of David Williams, publisher. He was graduated from Princeton University in 1926 and is now a student at the Harvard Graduate School of Business Administration, from which he will receive his degree in June. The wedding will take place shortly afterward.

Darrah—Thomas.

Colonel Thomas W. Darrah, Thirty-fourth Infantry, U. S. A., now stationed at Fort Eustis, Va., and Mrs. Darrah yesterday announced to their friends in New York the engagement of their daughter, Miss Jean West Darrah, to Woodlief Thomas of Washington, D. C. Miss Darrah is a granddaughter of Mrs. William Maxwell Wood and the late Lieutenant Wood, U. S. N. She is a great-granddaughter of the late Surgeon General William Maxwell Wood, U. S. N., and of the late Joseph Rodman West. Miss Darrah was educated at Holton Arms School in Washington, D. C., and is a member of the Junior League of that city.

Mr. Thomas was graduated from the University of Pennsylvania. He is connected with the Statistical Department of the Federal Reserve Board.

Frankfurt—Roth.

Mr. and Mrs. Benjamin Frankfurt of 309 West 104th Street and Mount Vernon, N. Y., have announced the engagement of their daughter, Miss Estelle Frankfurt, to Eugene Roth of this city and South Norwalk, Conn. Mr. Roth was graduated from the University of Alabama and is a member of Kappa Nu Fraternity. He is a son of Mr. and Mrs. Sigmund Roth of South Norwalk, Conn. No date has been set for the wedding.

Crawford—Merten.

Announcement has been made by Mr. and Mrs. William Crawford of 75 Cataret Street, Bloomfield, N. J., of the engagement of their daughter, Miss Ruth W. Crawford, to Walter H. Merten of New York. No date has been mentioned for the wedding.

Allman—Hano.

Special to The New York Times.

PHILADELPHIA, March 22.—Announcement was made today by Mr. and Mrs. Sidney K. Allman of Elkins Park of the engagement of their daughter, Elizabeth, to Lester Hano of the Ritz-Carlton of this city, a stock broker. He is the son of the late Horace G. Hano. The couple plan to be married in September.

THREE STEAMSHIPS TO GO OUT TODAY

Paris, Munargo and Duilio to Take Passengers to Europe and the Bahamas.

Three steamships will leave New York for European ports and the South. Two vessels are scheduled to arrive today, one from a West Indies cruise and the other from German, English and French ports.

Among those sailing for Plymouth and Havre on the French liner Paris late tonight will be:

Mr. and Mrs. O. D. Young.	Eva Gauthier.
Homer St. Gaudens.	Mr. and Mrs. F. W. M. Cutcheon.
Oscar Hammerstein.	Mr. and Mrs. M. H. Townsend.
Max Schenck.	Mrs. F. McNeil Bacon.
Nita Naldi.	
Mr. and Mrs. W. R. Callender.	

The Munargo of the Munson Line will sail at 5 o'clock this afternoon for Nassau. Among her passengers will be:

W. S. Burns.	Mr. and Mrs. Hunt-ington Lyman.
Mr. and Mrs. M. L. Hough.	Mr. and Mrs. Louis Grosup.
Mr. and Mrs. Nicholas Danforth.	Miss Elizabeth Pinder.
W. de F. Smith.	William Donnelly.
Mrs. W. G. Noe.	John Downs.

The Duilio of the Navigazione Generale Italiana line will sail after midnight for Italian ports with nearly 1,000 passengers. Among them are:

H. L. Ingersoll.	Mr. and Mrs. W. T. Chandler.
William Alexander.	Mr. and Mrs. August
Karl Babst.	Kapp.
S. C. Blum.	
Dr. Sabino Solofrizzi.	Mrs. A. D. Walker.
Miss Mary L. Lane.	Mr. and Mrs. J. Ross
Miss Marjorie Lane.	Todd.
Mrs. H. P. Hinschlen.	Mr. and Mrs. J. C. Shirk.

The Reliance of the Hamburg American line will return today from a thirty-day cruise to the West Indies. Among her passengers are:

Mr. and Mrs. J. D. Adams.	Judge T. J. Abearne.
Dunbar C. Adams.	Mr. and Mrs. Joseph Adams.
Mr. and Mrs. Lawrence Alexander.	Mr. and Mrs. H. C. Brown.
Mrs. Marius de Graffenried.	Mr. and Mrs. P. A. Porter Jr.
G. J. Chambers.	

The United States liner George Washington will arrive today from Bremen, Cherbourg and Southampton. Among her passengers are:

Maurice Alexander.	Dr. and Mrs. C. F. Boldman.
S. T. Banham.	Dr. Shao Kwang Liu.
Benjamin Fulesmal.	Milton Russell.
Dr. Salomon Katzenelbogen.	Elbridge T. Adams.

German Educators on Way Here.

BREMEN, March 22 (AP).—Some twenty-five German educators sailed for the United States today on the steamer Dresden for a three months' study tour of American educational institutions. The tour was arranged jointly by the Zentralinstitut of Berlin and the International Institute of Teachers College, Columbia University. The German professors and teachers will spend eleven days in New York, seven in Chicago, six in Boston and four in Milwaukee. They will visit Philadelphia and other large cities.

Mrs. J. P. Edwards Weds Manager of Estate; Bride, 72, and Husband, 43, Married Quietly

Special to The New York Times.

BEDFORD HILLS, N. Y., March 22.—The marriage of Mrs. Antoinette L. Edwards, widow of J. Pierrepont Edwards, former British Consul General in New York, to John Burden, a Scotchman and a former Lieutenant in the famous Black Watch Regiment, and since 1918 manager of the Edwards estate, Whitewood, was revealed today. Mr. Burden, who is 43 years old, and his former employer, who is 72, have been married for the last two and a half weeks.

The couple were married at the residence of the Rev. S. Raymond Brinckerhoff of St. Mark's Episcopal Church, Mount Kisco.

Mr. Burden denied reports that he had been employed as a butler at the Edwards home prior to the death of Mr. Edwards. "I have been managing the estate since I returned from 'doing my bit' with the Black Watch for three and a half years," he said. "I was in this country for some years before I knew Mr. Edwards and my wife, and I left when the war broke out, returning to find that Mr. Edwards was dead."

Mr. Burden also denied that the marriage had been kept secret from members of Mrs. Edwards's family, among whom are her daughters, Mrs. Robert J. Turnbull of 136 East Eighteenth Street, Manhattan, and Mrs. Reginald Johnson of Boston. He admitted that none of the members of the family had attended the wedding ceremony or visited the home here since.

Mrs. Burden, who is socially prominent, was not seen at the home today, her husband explaining that she had been upset by the publicity attached to the marriage and was resting.

According to the marriage license, which was obtained in Bedford Township, in which the couple reside, Mr. Burden was born in Scotland and this is his first marriage. Mrs. Burden was the former Miss Antoinette L. Waterbury, a sister of James Waterbury, whose sons, Larry and Monte Waterbury, are well-known polo players. Witnesses to the marriage gave their names as Mortimer De Witt Woodcock and Miss Alley Y. Lente. Mr. Burden said they were acquaintances of his wife and himself, but would not say where they lived.

Mrs. Robert J. Turnbull of 136 East Eightieth Street, daughter of Mrs. Edwards, said yesterday that she and other members of her family had known for two months of her mother's plans to marry Mr. Burden. Mrs. Turnbull declined to say what the family's attitude to the marriage was.

DR. RUTH J. MACK A BRIDE.

Daughter of Judge Mack Weds Mark Brunswick in Vienna.

Cable dispatches received last night by Judge Julian W. Mack of the United States Circuit Court and Mrs. Mack, who live at the Hotel Ansonia, announced the marriage yesterday in Vienna of their daughter, Dr. Ruth Jane Mack, to Mark Brunswick, son of Mr. and Mrs. Emanuel Brunswick of 853 Seventh Avenue.

The bride was graduated from Radcliffe College and later from Tufts Medical School. She has been continuing her studies in Vienna under Dr. Sigmund Freud. Mr. Brunswick, who is a pianist and composer, studied music in this country and then in Paris.

Southern Society's Dance Tonight.

The annual supper-dance of the New York Southern Society in aid of its relief fund will be held tonight in the Italian Garden and ballroom of the Ambassador Hotel. The Chairman of the fund is Joseph Johnson, Commissioner of Public Works. Other members of the committee are Henry W. Martin and Adolphus Ragan. Among those who have taken supper tables are Mr. and Mrs. Amos L. Beaty, Mr. and Mrs. Walter C. Sheppard, Mr. and Mrs. Robert C. Howard, Mr. and Mrs. Robert E. L. Lewis, Mr. and Mrs. Laamar Harris, Mr. and Mrs. James H Caldwell, Mr. and Mrs. Benjamin A. Matthews, Mr. and Mrs. Daniel C. Borden, Mr. and Mrs. Merrel P. Callaway and Albert B. Collins.

HONORS THE KELLOGGS.

Dr. Velarde, Peruvian Ambassador, Is Host at Large Dinner Party.

Special to The New York Times.

WASHINGTON, March 22.—Secretary and Mrs. Kellogg were honor guests of the Ambassador from Peru, Dr. Hernan Velarde, at dinner tonight in the Chinese room of the Mayflower.

In the party were also the British Ambassador and Lady Isabella Howard, the Minister of Colombia and Senora de Olaya, the Minister of Austria and Mme. Prochnik, the Minister of Venezuela and Senora de Crisanti, the Minister of Nicaragua and Senora de Cesar, the Minister of Norway and Mme. Bachke, the Minister of Bolivia and Senora de Diez de Medina, the Attorney General, John G. Sargent; the Secretary of the Navy and Mrs. Wilbur; Representative Porter, Representative and Mrs. Britten and Mr. and Mrs. Everett Sanders.

Richard M. Tobin Sails Tomorrow.

Richard M. Tobin, American Minister to the Netherlands, returned to New York on Tuesday from San Mateo, Cal., where he went to attend the marriage last Saturday of his niece, Miss Madeleine Raoul-Duval, to Grant Black, son of Mr. and Mrs. Alexander Leslie Black of San Francisco, which was celebrated at the home of the bride's aunt, Mrs. Tobin Clark. The bride is a daughter of Mr. and Mrs. Charles Raoul-Duval of Paris. Mr. Tobin will sail on the Leviathan tomorrow for his post at The Hague. Mr. Tobin is a bachelor and there is no Mrs. Richard Tobin, as was erroneously stated in THE TIMES yesterday.

MRS. S. M. L. BERGER WEDS S. F. TYLER 2D

Great-Granddaughter of General Meade Marries Broker in Philadelphia.

MRS. G. S. WARNER A BRIDE

Niece of Thaddeus C. Sweet Becomes Mrs. Raymond M. Long—Alice J. Perdew Wed.

Special to The New York Times.

PHILADELPHIA, March 22.—Mrs. Sarah Meade Large Berger, great granddaughter of General George Gordon Meade of Gettysburg fame, was married here at noon today to Sidney F. Tyler 2d. The wedding took place at the home of the bride's mother, Mrs. Robert H. Large, 1,824 Spruce Street, and was attended only by the families of the bridal couple. The former Mrs. Berger was given in marriage by her brother, Mifflin Large. Immediately after the ceremony Mr. and Mrs. Tyler sailed for Cuba.

Mrs. Tyler obtained a divorce last December from Robert I. Berger of Wynnewood, with whom she ran off to Elkton, Md., to be married in July, 1926. In the decree she received the custody of her child.

Long—Warner.

Mrs. Gladys Sweet Warner of Syracuse, N. Y., widow of Lester Warner, and daughter of Mr. and Mrs. Kirk N. Sweet of Syracuse, was married to Raymond M. Long of Oswego, N. Y., son of Mr. and Mrs. David D. Long of Oswego, yesterday in the Church of the Transfiguration. The rector, the Rev. Dr. Randolph Ray, performed the ceremony in the presence of members of the two families. Mrs. Charles W. Linsley of Oswego was matron of honor and Mr. Linsley was best man.

The bride is a niece of Thaddeus C. Sweet, former Speaker of the New York State Assembly. Her first husband died in 1925. This is also the second marriage of the bridegroom, his former wife died in 1926. His father is a candy manufacturer.

Hardy—Perdew.

The marriage of Miss Alice Jane Perdew, daughter of Mr. and Mrs. Floyd Henry Perdew of Chicago, formerly of New York, to Robert Carlisle Hardy, son of Mr. and Mrs. Robert H. Hardy of this city, took place yesterday afternoon in the chapel of St. Bartholomew's Church. The Rev. Dr. Robert Norwood performed the ceremony in the presence of near relatives and a few intimate friends.

BLACK, WHITE AND RED RULE AT CHARITY DANCE

Novel Entertainment Given by Auxiliary of Stony Wold Sanatorium.

A Black, White and Red Dance was given last night in the ballroom of the Ritz-Carlton to aid the building fund of Stony Wold Sanatorium by the Washington Square Auxiliary. The women subscribers had been asked to attend the dance in dress of any of the three colors, a plan which gave a rather unique appearance to the ballroom floor. The men, in formal evening dress, offered a sombre contrast to the brighter gowns.

At midnight a cabaret was given. The program included dancing by Cesar Romero and Margot Zolnay, Moorish and Spanish dances by Miss Marguerite Agniel and popular songs by Tya Terwey.

Several dinners were given before the dance. Among those who entertained and who took their guests to the dance were Mrs. Frederic A. Cammann, who headed the dance committee; Mrs. H. Allister Morris, Mrs. Sheldon T. Coleman, Mrs. G. Gilbert W. Keech, Mrs. Oliver De Lancey Coster, Mrs. F. Graham Cootes, Mrs. Charles P. Burdell, Mrs. George Munroe, Mrs. Philip G. Cammann and Miss Constance Nash. Others who had obtained boxes or tables at the ball were Mrs. Arthur Coppell, Mrs. Charles D. Miller, Mrs. Benjamin Stern, Mrs. John Claflin, Miss Caroline L. Morgan, Mrs. Frederick W. Jackson, Miss Edith Moore, Mrs. Percy M. Chandler and Miss Marjorie Cleveland.

Mrs. Julius Miller Entertains.

Mrs. Julius Miller gave a luncheon at the Ritz Tower yesterday for a group of women interested in politics of the Democratic Party. The place cards bore the party emblem and a picture of Governor Smith. Among the guests were Mrs. James J. Walker, Mrs. Franklin D. Roosevelt, Mrs. John P. O'Brien, Mrs. James Byrne, Mrs. Jeremiah Mahoney, Mrs. John H. McCooey, Miss Elisabeth Marbury, Mrs. Joseph McKee, Mrs. James A. Foley, Mrs. Grover Whalen, Mrs. William H. Good, Mrs. Joseph Warren, Miss Dorothy Straus, Mrs. N. Taylor Phillips, Mrs. Camille McSorley, Mrs. Max Schwartz, Miss Cornelia Lydon, Mrs. Augustus Lambert, Mrs. John Bogart, Mrs. Ray Golden, Mrs. David H. Knott, Mrs. William Pedrick, Miss Rose Pedrick, Mrs. Bird S. Coler and Miss Annie Mathews.

Mark Silver Wedding Anniversary.

Mr. and Mrs. Henry Jacobs of 414 West Forty-fourth Street celebrated their twenty-fifth wedding anniversary yesterday. Mrs. Jacobs is the former Sarah Steuer. The couple will leave shortly for San Diego, Cal., and will return to this city in June.

C. V. WHITNEY WINS TROPHY AT AIKEN

Takes Championship Cup for Best Polo Pony in Show With Reckless Lady.

MANY IN RIDING CONTEST

Mrs. Whitney's Lincoln Captures First Prize—Flippant, Ridden by Mrs. Potter, Second.

Special to The New York Times.

AIKEN, S. C., March 22.—Aiken's annual horse show, in which some of the best blooded animals in the country were shown, opened today. In the morning events Cornelius Vanderbilt Whitney won the blue ribbon with his Reckless Lady, a lightweight polo pony. Second in this class was won by Fred H. Post with his Queen of Hearts and third went to Seymour Knox for his pony Kitty McCoy.

In the class for middle and heavy weight polo ponies, for prizes presented by Allan Pinkerton, Vanity Fair, owned by Seymour Knox, won the blue; Mr. Harriman's Choice, owned by W. Averell Harriman, won second, and Phantom, owned by Milton McCoy, won third.

In the novice polo pony class there were twenty entries, Milton McCoy winning first with his Phantom; Fred H. Post, second, with Queen of Hearts, and Mr. McCoy, third, with Minx.

The Championship Cup for the best polo pony in the show was won by Mr. Whitney's Reckless Lady, the prize being presented by Mrs. Everett L. Crawford of New York.

A large gathering attended the afternoon jumping contest, in which many well-known New York cottagers rode their own horses. Mrs. Cornelius Vanderbilt Whitney's horse Lincoln won first prize; Flippant, owned by Miss Nathalie F. Reynal and ridden by Mrs. Polly Potter, won second, and Silver Wings, owned and ridden by Count Ivanenko, won third. The prizes were presented by Mrs. Thomas Hastings of Old Westbury, L. I.

Among those riding today were Mrs. Thomas Hitchcock, Mrs. Paul Abbott, Mrs. Jerome Keane, the Misses Rita Dolan, Elisabeth Chase, Katharine Baker, Bettie Barsel, Alessandras Torlonia, Crompton Smith, Harry Worcester Smith, Thomas Hitchcock, Ernest I. White, Count Tolstoi, Count Ivanenko, Miss Jean Olcott, Thomas Leiter, A. Ludlow Kramer Sr., A. Ludlow Kramer Jr., Miss Edith Manning, Miss Shirley Manning, Frederick Courtney, Ernest A. Thomson, Miss Goodwin and Mrs. Owen J. Toland.

Tomorrow there will be twelve events. Luncheons will be served by Mr. and Mrs. Thomas Hitchcock, Mr. and Mrs. Francis P. Garvan, Mr. and Mrs. C. Oliver Iselin, Mr. and Mrs. Thomas Le Boutillier, Mr. and Mrs. R. S. McLaughlin, Jacob E. Ridgeway, Mrs. Price McKinney, Dr. and Mrs. John L. Todd, Mr. and Mrs. Clarence W. Dolan, Mr. and Mrs. Joseph Wilshire, Mr. and Mrs. Everett L. Crawford, Mr. and Mrs. Cornelius Vanderbilt Whitney, Mr. and Mrs. Joseph Leiter, Mr. and Mrs. Benjamin Chew, Mr. and Mrs. Eugene G. Grace, Mr. and Mrs. F. S. von Stade, Mr. and Mrs. George H. Mead, Mrs. Robert R. McCormick, Mr. and Mrs. J. Brooks Nichols and others.

NEWSPAPER WOMEN'S BALL.

Annual Entertainment to Be Held Tonight at Ritz-Carlton.

The sixth annual ball of the New York Newspaper Women's Club will be held tonight in the main ballroom suite of the Ritz-Carlton for the benefit of the club's building fund. Major Gen. and Mrs. Charles P. Summerall, Major Gen. and Mrs. Hanson E. Ely, Rear Admiral Charles P. Plunkett, retired, and Mrs. Plunkett and State and city officials are expected to attend as guests of honor. Supper will be served in the oval restaurant. Mme. Cobina Wright (Mrs. William May Wright) has promised to sing, and among the volunteers from Broadway attractions expected are Helen Morgan, Florence Moore, Vincent Lopez, McNaughton and Healty, the Embassy Boys and numerous film stars. Jack Donahue will act as master of ceremonies. Michael Markels will direct the music for dancing and for one number Paul Whiteman will act as "guest conductor."

Trader Horn has promised to be present, as well as Miss Marietta Collin, an authority on fashions. The ball committee consists of Miss Jane Dixon, Miss Emma Bugbee and Miss Martha Coman. Boxes or tables for supper have been taken by owners and publishers of New York newspapers. Other patrons and patronesses are Mr. and Mrs. Nicholas F. Brady, Mr. and Mrs. Charles H. Sabin, Jacob Ruppert, Mrs. John T. Pratt, Miss Anne Morgan, James Speyer, Maxine Mongendre, French Consul General; Mr. and Mrs. Leonard Cox, Mr. and Mrs. Richard T. Wilson, Mr. and Mrs. S. Stanwood Menken and Otto H. Kahn.

Mrs. Vincent L. Rich Has a Son.

A son was born to Mr. and Mrs. Vincent L. Rich of 125 Riverside Drive on Wednesday. Mrs. Rich is the former Miss Edythe Parsons, daughter of Mr. and Mrs. William Usher Parsons of 1 Lexington Avenue, and a granddaughter of the late Lieut. Gen. Henry C. Corbin, U. S. A., at one time Commandant of Governors Island

Party for Mrs. T. J. Preston Jr.

Mrs. James Barnes of Princeton, N. J., who has been at the New Weston, gave a luncheon there yesterday for Mrs. Thomas J. Preston Jr. of Princeton. The other guests included Mrs. Junius Spencer Morgan, Mrs. Sydney Richmond Taber, Mrs. Allan Marquand, Mrs. Norman B. Tooker, Mrs. Philip Marshall Brown, Mrs. Duncan Spaeth, Mrs. William Francis Magie and Mrs. Alexander H. Phillips.

RECENTLY FURNISHED APARTMENTS

INSPECTION INVITED

FURNISHED APARTMENTS OF THE UTMOST LUXURY

LONG OR SHORT TERM OCCUPANCY

DOMESTIC AND RESTAURANT SERVICES BY SHERRY

SHERRY-NETHERLAND

FIFTH AVENUE AT 59TH STREET

Notes of Social Activities in New York and Elsewhere

NEW YORK.

Mr. and Mrs. André de Coppet have sent out invitations for the marriage of Mrs. de Coppet's daughter, Miss Clara Barclay Onativia, to Francis Bacon Gilbert on the afternoon of April 11 in the chantry of St. Thomas's Church. A reception will follow in the ballroom of the Colony Club.

Mr. and Mrs. E. Clifford Potter will sail late tonight on the Paris, accompanied by Mr. and Mrs. Dickson B. Potter. They will return to New York about June 1 before going to Ar-y-Mor, their Summe. home in East Hampton.

Mr. and Mrs. Archibald Rogers of Crumwold Hall, Hyde Park, N. Y., are at the Ritz Tower.

Mrs. Ayres Starr gave a luncheon yesterday at Sherry's. Among her guests were Mrs. Geraid Moncrieffe Livingston, Mrs. M. Taylor Pyne Jr., Mrs. Henry Dickson and Mrs. John de Koven Bowen.

Mrs. L. Averell Carter and Miss M. Marcia Carter will give a dinner and a theatre party next Monday for Miss Harriet D. Carter, daughter of Mr. and Mrs. Jarvis P. Carter, who is at home from school for the holidays.

Mr. and Mrs. Louis Lee Haggin, who have been in Lexington, Ky., for the Winter, will return early next week to the St. Regis to pass the Spring.

Mrs. G. Gilbert W. Keech gave a luncheon yesterday at Pierre's for Mrs. John P. Duncan and Mrs. James B. Tailer Jr.

Mr. and Mrs. Childs Frick are at the Madison.

Friedrich W. von Prittwitz-Gaffron, the German Ambassador to Washington, is at the Ambassador.

Mr. and Mrs. Charles Harrington Chadwick, who have been at the Ritz-Carlton for several weeks, will return tomorrow to their home in Chicago.

Mrs. Ashton Crosby Clarkson gave a luncheon yesterday at the Weylin. Her guests included Mrs. H. Hobart Weeks, Mrs. William H. Burr, Mrs. Granville M. White, Mrs. Lawrence Jacob, Mrs. Benjamin Vanderhoef, Mrs. Samuel Watson and Miss Maude Mason.

Mr. and Mrs. Daniel Guggenheim are at the Ritz-Carlton.

Mr. and Mrs. Winthrop Gardiner are at the Gotham.

Mr. and Mrs. Edgerton Parsons of 1,155 Park Avenue will give a dinner tonight at their home and later in the evening a theatre party for their daughter, Miss Alice Parsons, who is home for the Spring holidays from Smith College.

Mrs. J. Winslow Bixby gave a large dinner, followed by dancing, last night at the Marguery.

WESTCHESTER.

The Beechwood Players of Scarboro presented last night their fourth subscription play, "Aminta," by Weyland Wells Williams. The cast included Miss Virginia Vanderlip, Miss Marion Dinwiddie, Philip Ober and H. A. Thompson of Scarboro; Miss Mary Louise Carpenter and Miss Ruth Archibald of Ossining; Miss Doris Ferguson of New York, Dr. Creston W. Johnson and James W. Chapman of Pleasantville, Thomas Andrews of Scarsdale, Miss Peggy Conklin of Dobbs Ferry, Miss Emily Petrie of Tarrytown and Don Toop of Yonkers. Knowles Entrikin directed the performance, which will be repeated tonight and tomorrow night.

Mrs. A. P. Cobb was hostess to the meeting of the D. A. R. Chapter of Tarrytown yesterday.

Mrs. Herman Leroy Edgar of Dobbs Ferry was hostess to the Hudson River Auxiliary of the Seamen's Church Institute. The Rev. William T. Renison was the speaker. Mrs. Joseph H. Beattie assisted at the tea hour.

Mrs. Harold S. Morse of Bronxville entertained with a luncheon and bridge.

Miss Ellen Zinsser of Hastings entertained the Thursday Club.

Miss Caroline Bussing of Mount Vernon was a luncheon and bridge hostess at the Holbrook Hall Tea Room.

Mrs. John W. Chapman of Mount Vernon gave a bridge last night.

A luncheon and bridge was held yesterday at the Davenport Shore Club, New Rochelle. Mrs. Leon B. Harris of Mount Vernon was in charge.

LONG ISLAND.

Announcement has been made of the engagement of Miss Florence G. Smith, daughter of William H. Smith of Baldwin, to Harold R. Hancock of Lynbrook.

Mrs. Bennett H. Tobey has returned to her residence on Highland Road, Glen Cove, after passing the Winter at the Biltmore in New York.

NEW JERSEY.

Mrs. Oscar Jeffery of Englewood gave a luncheon for twenty at the Knickerbocker Country Club of Tenafly yesterday.

Mrs. William Dean Embree of Tenafly held a large musicale at her home last evening. Miss Marion Deronde, cellist, and Mrs. Embree, contralto, were soloists.

Mrs. Robert Livingston of Hackensack gave a luncheon in honor of Miss Isabella Gray of Bardonia, Mrs. F. Traugutt of Englewood and Mrs. C. Seifert of Irvington.

Mrs. A. N. Hollifield of Newark entertained several friends at luncheon yesterday.

Mrs. R. V. Delapenna of Montclair was hostess to twelve at a luncheon and bridge.

Miss Margaret Colson, daughter of Mr. and Mrs. William B. Colson of Glen Ridge, whose marriage to Charles S. Groves of Bradford, Pa., will take place on April 9, was guest of honor yesterday at a bridge given by Mrs. George Van Winkle of Montclair. Miss Margaret Young of South Orange will entertain for Miss Colson and her fiancé today, and Mr. and Mrs. Duncan Williams of Bloomfield will give a bridge for them next Wednesday.

The Maplewood Woman's Club reported yesterday that as a result of the drive which ended Tuesday its building fund had been swelled to approximately $65,000. The amount received during the drive was $12,000.

Mrs. Norman J. Birdsmmier of Maplewood gave a bridge last night in honor of Miss Ruth E. Heller, daughter of Mr. and Mrs. John W. Heller of Maplewood.

Miss Evelyn Harrington, daughter of Mr. and Mrs. W. L. Harrington of Maplewood, who will return from Mount Holyoke College today for the Spring vacation, will give a bridge on March 31.

NEWPORT.

Mrs. Nicholas Brown and her son, John Nicholas Brown, who are at present in Boston, will open Harbour Court, their Newport home, earlier than usual this year.

Bainbridge P. Clarke arrived at the La Forge from New York yesterday to inspect his new Summer home on Ledge Road.

Captain Milo S. Draemel, U. S. N., who soon will join the staff of the Naval War College, has leased one of Mrs. John F. Hubbard's apartments at 8 Cottage Street.

WASHINGTON.

Three hundred guests were invited to the White House for a short recital yesterday afternoon by the Pro Arte String Quartet. The audience was seated in the East Room, and after the music passed into the State dining room for tea, where Mrs. Dwight F. Davis, Mrs. Harry S. New and Mrs. William Jardine assisted.

John Coolidge arrived at the White House yesterday from Amherst on his Spring vacation. He was accompanied by two classmates, Edward Young of Brooklyn and Jack Hill of Northampton, who will be guests at the White House for ten days.

The Baroness von Prittwitz, wife of the German Ambassador, was the guest, in compliment to whom Mrs. Edward Finkenstaedt gave a luncheon yesterday at her home in Bancroft Place.

Mr. and Mrs. Charles S. Alden gave a dinner last evening in honor of Weyland Echols of New York, their house guest.

PINEHURST.

Mrs. Warren Bucknell and M. B. Johnson Jr. gave dinner parties last evening at Little Cote.

Mrs. John Pratt gave a dinner for ten at the Country Club.

Mrs. H. S. Robertson, Miss Sarah Robertson, Miss Hope Robertson, James L. Robertson 3d, T. T. Berdan, Mr. and Mrs. Donald C. Appenzeller, Miss Elizabeth Donald Jr. and David K. Appenzeller of New York are at the Carolina.

Mr. and Mrs. Raymond A. Rolfe and Mr. and Mrs. Alvah K. Lawrie of New York are at the Holly Inn.

HOT SPRINGS.

With the arrival tomorrow of eight special cars, the Homestead will be filled to capacity. Among those expected from New York are the Princess Miguel de Braganza and sons, Mr. and Mrs. Jeremiah Milbank, Mrs. John H. Layham, Mr. and Mrs. Paul Plunkett, Mr. and Mrs. George Roberts, Mr. and Mrs. Edmund A. Lynch, Mr. and Mrs. Henry B. Plant, Mr. and Mrs. Raymond D. Piercy, Mr. and Mrs. Stanley J. Wolff and Miss Eliza Wolff, Mr. and Mrs. Alexander I. Henderson, Mr. and Mrs. Russell Ellis Sard, Mr. and Mrs. William M. Austin, Mr. and Mrs. Frederick B. Ryan, Mr. and Mrs. Herbert Scoville, Mr. and Mrs. William Everdell Jr., Mr. and Mrs. Robert T. Vanderbilt, Mr. and Mrs. Robert L. Clarkson, Mr. and Mrs. Thomas S. Lamont, Mr. and Mrs. Ira Richards Jr., Mr. and Mrs. William M. Austin, John Bain Jr., George Van Santvoord and Milton J. Budlong.

Mrs. Harold C. Richard and children came down yesterday from New York. Mr. Richard will arrive tomorrow. Mrs. Henry A. Wise Wood has arrived to remain over Easter.

WHITE SULPHUR SPRINGS.

Lunching yesterday at the Casino were Mr. and Mrs. Harry Payne Bingham and Mr. and Mrs. George C. Warren Jr. of New York.

Arrivals at the Homestead included William E. Krueger, Mr. and Mrs. Nicholas W. Schenck, R. T. Scott, Mr. and Mrs. E. Stuart Peck, Noel Peck, Miss Louise Peck, Mr. and Mrs. William H. Woodin Jr., W. H. Woodin 3d, Mrs. C. M. Beck and Mr. and Mrs. E. N. Hickman of New York.

AUGUSTA.

There were many dinner hosts at the Bon Air Vanderbilt last night, including Mr. and Mrs. N. M. Bright of Niagara Falls and Colonel Hugh Cooper of Stamford, Conn.

Recent Bon Air Vanderbilt arrivals include E. Fielding Hones, Frank W. Gregory, Mr. and Mrs. William S. Ryan, Miss Ruth Yarrow Ryan and Miss Jane Yarrow Ryan of New York.

Henry B. Garrett of Augusta entertained thirty-two persons at a dinner-dance at the Forest Hills Ricker last night in honor of the Davis Cup Committee and the visiting tennis players.

PALM BEACH.

Young people from Northern schools and colleges are having a round of luncheons, teas and dinners, besides sports. Last evening Allan Carlisle was host to forty at a dinner-dance at the home of his parents, Mr. and Mrs. Jay F. Carlisle.

The guests included the Misses Edna Brokaw, Dorothy and Elizabeth Chase, Mary Downs, Eleanor Fitzgerald, Frances W. Gillmore, Judith Hamlin, Elizabeth Larocque, Jean Moore, Anne Nichols, Isabel Thacher and Anne Tilney.

Also Charles Adams, William Blackwell, Foster and James Blakeley, Clyde Brown, Kenyon Bolton, Charles Channing, Mortimer Cobb, George Frelinghuysen, Desmond Fitzgerald, Frederick Gillmore, James Gillison, Frederick and George Howard, Norris Mondy, Hubert and Michael Phipps, George Rand, Kent Sanger, John Tilney, Howard Townsend, Alfred Wagstaff Jr., David Wagstaff Jr., Hunt Wagstaff and Lebaron Willard.

Mr. and Mrs. Emil J. Stehli entertained eighteen at dinner in honor of their house guests, Mr. and Mrs. Frederick Lutz of New York.

Mr. and Mrs. Philip Corbin gave a dinner for Mr. and Mrs. Horace H. Work and Mr. and Mrs. Frederick L. Richards, who recently returned from a fishing cruise on the Works yacht, Kadilla.

Mr. and Mrs. Henry Seligman were luncheon hosts yesterday at Casa Mia. In the party were Mr. and Mrs. Robert Dun Douglass, Mr. and Mrs. Frank Gair Macomber, Mr. and Mrs. Norman E. Mack, former Governor Merriam of Minnesota and Mrs. Merriam, Mr. and Mrs. Paris Singer, Mr. and Mrs. Julius Rosenwald, Mrs. Irving Hall Chase, Lady Maud Warrender, Mrs. Frederick Lewisohn, Mrs. Thomas Ewing, Mrs. Frederick Glidden, Mrs. Frances Noyes Hart, Mrs. Meade, Mrs. Henry Phipps, Captain Arthur H. Vaughan Williams, Dr. Frank Billings, Colonel John Groome, Clarence W. Barron, Dr. Clement Cleveland, William Henry Harrison, Captain Frank W. Kellogg and James Brett Stokes.

Mr. and Mrs. Joseph Pulitzer of St. Louis have arrived at Whitehall, accompanied by Mrs. C. Oliver O'Donnell and William S. Moore of New York.

Among arrivals at the Breakers are Dr. and Mrs. Flavius Packer, Miss Marian Gould and Mrs. J. B. Smiley of New York.

The Thursday dinner dance at the Everglades Club, held in the orange gardens, attracted a large number of the colony. Mr. and Mrs. Robert Dun Douglass entertained Mr. and Mrs. Robert Cluett Jr., Mr. and Mrs. John Shepard Jr., Mrs. Irving Hall Chase, Mrs. Henry V. S. Darlington, Mrs. Frederick E. Guest, Captain Frank W. Kellogg and Robert Cluett 3d.

Old English Furniture

SCHMITT BROTHERS

923-7 Madison Ave New York

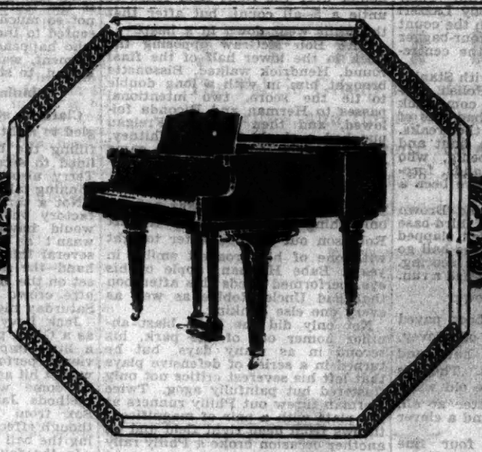

THE HOLMES BABY GRAND

An exquisite instrument that will captivate you the moment you see and hear it.

$695

YEARS TO PAY

A real grand of artistic musical quality—delicately graceful in its case of brown mahogany—in a small size that especially appeals where space is a consideration. Not the cheapest grand piano on the market, as it is made according to specifications submitted by our house. Rather, the Holmes is a piano of which you can be proud, and which we can recommend—and guarantee—without qualification.

Mason & Hamlin Co.

313 FIFTH AVENUE (Near 32nd Street)

WAREROOMS OPEN EVENINGS

PAYMENTS OVER A PERIOD OF YEARS. YOUR PRESENT PIANO IN EXCHANGE.

TUNE IN ON AMPICO HOUR :: WJZ :: THURSDAYS :: 8:30 TO 9:00 P. M.

Braves Again Triumph Despite Yankees' Two Home Runs; Giants and Robins Win

YANKS DROP FINAL DESPITE 2 HOMERS

Get Only Two Other Hits, Losing Game to Braves, 6-2, and Series, 3-1.

COVELESKIE IS ON MOUND

Veteran Performs Ably Enough, but Gets Little Support—Thomas Finishes Game.

By JAMES R. HARRISON.

Special to The New York Times.

ST. PETERSBURG, Fla., March 22.—It is really getting to be rather distressing. After their commendable showing yesterday the word had got about that the Yanks had finally snapped out of the trance. The tip went around that the champs probably wouldn't lose another exhibition game all Spring. What the Yanks would do to the Braves this afternoon, folks said, would be nothing less than a downright shame.

Well, a lot of sympathy was wasted on the Braves that might have been lavished on the Yanks. They have been hitting the low spots all along, but today they plumbed the depths with a mediocre exhibition of hitting and fielding and with pitching that was nothing to cause you to toss your hat over the cross-bars. They lost 6-2 and the third game of the four with the Braves.

The Yanks made only four hits and half that many runs and half that many errors. Bobby Smith and Kent Greenfield made murderers' row look like a group of laughing, innocent tots out on a Sunday school picnic. There wasn't any more murder in murderers' row than there was in Mary's little lamb.

Combs Clouts a Homer.

But what a start the boys made. Earl Combs clouted Greenfield's first pitch on the proboscis and when the ball rolled beneath a temporary wooden stand in right centre the Kentucky rosebud trotted all the way for a homer.

Then Moore muffed Koenig's fly and six American League fans almost laughed themselves sick to think of what was going to happen to the poor old Braves. However, he who laughs last laughs best, and the Braves surely had the final chuckle.

Lucky for the Yanks that there is such a thing as a home run. Their other run came when Tony Lazzeri picked on a "crippie" with the count 3 and 2 and knocked a four-bagger over Brown's head into the centre-field stand.

Miller Huggins led off with Stanley Coveleskie, the ancient Polish spitballer, who is trying a come-back with the Yanks. Covey had lots of stuff, but got the worst of the breaks. Richbourg started with a bunt and Moore grounded to Koenig, who kicked it into Lazzeri's hands, forcing Richbourg. Should have been a double play.

Hornsby drew a walk and Brown got a lucky hit down the third-base line, filling the bases. Bell slapped feebly to Gehrig, who let the ball go through him, two runners scoring. The Braves shouldn't have had a run.

Coveleskie Shows Power.

In the third Koenig's boot paved the way for a third run off Covey, who was bearing down hard and making the Braves like it. There is still plenty of stuff in the old wing. He wasn't using his spitter at all, but had a good fast ball and a clever change of pace.

Henry Johnson went four fine innings, but in the eighth the Beaneaters hammered Myles Thomas for three hits and two runs. Myles has gone back to his old pitching style, discarding the Joe Bush twist around which Babe Ruth had recommended.

Allen Cooke, outfielder, and Ben Chapman, infielder, were released today to the Asheville (N. C.) club of the South Atlantic League on option. Both of them will be back, or we miss our guess. Chapman, coming from the semi-pro ranks with meagre experience, is a cracking fine ball player. Keep your eye on him.

Landis Sees the Game.

Kenesaw M. Landis motored over from Belleair and watched the game from the box of Judge Fuchs, the Boston owner. Colonel Ruppert sat with the Commissioner. In the next box was President E. S. Barnard of the American League.

The Commissioner was easily recognized because he rested his chin on the front of the box.

Dick Burrus made the star play of the game when he stopped Gehrig's grounder with a diving leap, grappled with the ball for a second and then, flat on his back, made a backhand fling to Smith covering the bag.

Rajah Hornsby tried to run from first to third on a hit to right and found out, on arriving, that George Ruth's left arm is not a mere ornament.

The box score:

YANKEES.	ab.	r.	h.	po.	a.	e.
Combs, cf	3	1	1	2	0	0
Koenig, ss	4	0	1	5	1	1
Ruth, rf	3	0	0	1	1	0
Gehrig, 1b	4	0	0	9	1	1
Meusel, lf	3	0	0	2	0	0
Lazzeri, 2b	3	1	2	2	4	1
Dugan, 3b	3	0	0	3	2	0
Grabowski, c	3	0	0	4	2	0
Coveleskie, p	1	0	0	1	0	0
Johnson, p	1	0	0	0	2	0
Thomas, p	0	0	0	0	0	0
aDurst	1	0	0	0	0	0
bRobertson	1	0	0	0	0	0
Bengough, c	0	0	0	2	0	0
Total	33	2	4	24	12	3

BRAVES.	ab.	r.	h.	po.	a.	e.
Richbourg, rf	3	0	1	3	1	0
Moore, lf	3	2	0	2	0	1
Hornsby, 2b	3	1	1	6	3	0
Brown, cf	4	0	2	2	0	0
Bell, 3b	3	0	1	1	2	0
Farrell, ss	3	1	1	2	4	1
Burrus, 1b	4	1	1	11	1	0
Taylor, c	4	1	3	4	1	0
Greenfield, p	2	0	0	0	1	0
Smith, p	3	0	2	1	1	0
Total	30	6	11	27	9	1

a Batted for Grabowski in eighth.
b Batted for Johnson in eighth.

New York	1	0	0	0	1	0	0	0	0—2
Boston	2	0	1	0	0	1	2	2	0—6

Two-base hit—Taylor. Home runs—Combs, Lazzeri. Stolen base—Bell. Sacrifice hits—Moore (2). Double plays—Richmourg and Burrus; Lazzeri, Koenig and Gehrig; Farrell and Burrus. Bases on balls—Off Greenfield 2, Coveleskie 2, Smith 1, Johnson 2, Thomas 1. Hits—Off Greenfield 5 in 5 innings, Coveleskie 6 in 3, Thomas 3 in 1, Smith 2 in 4, Johnson 2 in 4. Struck out—By Greenfield 3, Johnson 6, Smith 1, Thomas 1. Umpires—Magee and Rowland. Time of game—1:41.

Ball Hits Hendricks on Nose.

ORLANDO, Fla., March 22 (AP).—Manager Jack Hendricks of the Cincinnati Reds was nursing an inflamed nose today, the result of being accidentally hit by a ball. Hendricks was watching the batteries at work yesterday when a ball tossed by Catcher Val Picinich went wild and landed on his nose. Outfielder Ethan Allen, whose shoulder was injured Monday, was again in shape today.

Woman Wants to Be Jockey; Prefers Turf to Bookkeeping

Special to The New York Times.

BALTIMORE, Md., March 22.—Mrs. Marie Owens, aged 25, weight 106 pounds, an athletic young woman who prefers to ride race horses around the mile-long ovals to bookkeeping, today applied at the offices of the Maryland Jockey Club for information as to how to become a jockey.

"I've been riding horses since I was 3 years old," Mrs. Owens said, "and although I have never ridden in a real race, I feel that I could make a success of it."

ROBINS BRING DOWN PHILS IN NINTH, 7-6

Three Times Shotton's Men Dash Ahead Only to Be Hauled Back by the Flock.

BISSONETTE EVENS COUNT

Scores Hendrick With Double, Then Freigau Decides Issue With Single Through Third.

By JOHN DREBINGER.

Special to The New York Times.

CLEARWATER, Fla., March 22.—The Robins celebrated getaway day here this afternoon by deftly cracking the Phillies over the head with a two-run rally in the ninth inning and stalking off with the ball game, 7 to 6.

It was a turbulent battle which, had it been staged back in Flatbush, would surely have inspired one of those pyrotechnic demonstrations for which Flatbush long has been famous. The Phils put up a terrific argument before getting flattened for keeps.

Three times Burt Shotton's men dashed to the front with every intention of staying there and as many times did the Robins haul them back. The third Philly spurt came as late as the upper half of the ninth when Cy Williams belted a mighty homer over the right field fence to untie a 5—all count, but after that the Phils went down in a heap.

With Bob McGraw opposing the flock in the lower half of the final round, Hendrick walked, Bissonette brought him in with a long double to tie the score, two intentional passes to Herman and Riconda followed, and then Howard Freigau punched a single through Whitney, Philly third baseman, and the game was over.

Herman Astounds Critics.

The victory, however, was not the only thing that sent Uncle Wilbert Robinson out of Clearwater tonight with one of his broadest smiles in years. Babe Herman, apple of his eye, performed deeds this afternoon that had Uncle Robbie as well as every one else blinking.

Not only did the Babe blast another homer out of the park, his second in as many days, but he turned in a series of defensive plays that left his severest critics not only flustered but painfully agog. Twice Herman threw out Philly runners at the plate with a pair of magnificent throws from deep right field and on another occasion broke a Philly rally in half by throwing out a runner at second after a rattling fine pick up of a line single.

Jumbo Jim Elliott and Rube Ehrhardt were Uncle Robbie's pitching selections, and while their combined effort was not what one might call so hot, both had enough to keep the Phils from running away with the argument, a thing they threatened to do several times.

Elliott looked great in the opening round, but with one down in the second Wrightstone singled and took third on Kelly's double. The gigantic southpaw fanned Whitney, but showed more respect for Wilson and passed the catcher purposely.

Decatur Upsets Routine.

This seemed to be excellent judgment, as Old Art Decatur, veteran pitcher, was the next batter, but Old Art made a fine mess of it when he poked a single to centre that drove in two runs.

In the third the Phils picked up another run when Bancroft fumbled Thompson's grounder and a single by Williams and a sacrifice fly by Sand followed.

In the fourth, however, the Robins got their revenge on Decatur. Banny walked, Hendrick singled and Bissonette just missed getting a homer when his wallop hit the top of the fence in right centre and then bounded back on the field. But it scored two, though Bizz himself got thrown out trying to stretch the hit to a triple. Riconda's double and a sharp single by Freigau gave the Flock one more before the round was over and the score was tied.

In the seventh the Phils again dashed to the fore when they wrested two runs from Ehrhardt on a pass and two hits, but they remained in front only until the eighth, when Herman started the Robins off with his homer, a prodigious smack high over the right-field fence, and Hank DeBerry a moment later tied the count with a long two-bagger that followed a hit by Riconda.

That was the way matters stood before the Phils gaily opened the ninth and the Robins so dramatically closed it.

The box score:

PHILLIES.	ab.	r.	h.	po.	a.	e.
Leach, cf	5	1	2	3	1	0
Thompson, 2b	3	1	1	3	3	0
Williams, rf	5	1	4	2	0	0
Sand, ss	4	0	0	1	7	1
Wright's'e, 1b	4	1	2	10	0	0
Kelley, 1b	5	1	2	11	0	0
Whitney, 3b	4	0	1	4	0	0
Wilson, c	5	1	0	3	0	0
Decatur, p	1	0	1	0	0	0
Miller, p	1	0	0	0	3	0
McGraw, p	0	0	0	0	0	0
aSouthern	1	0	0	0	0	0
Total	38	6	12	*25	14	1

ROBINS.	ab.	r.	h.	po.	a.	e.
Tyson, cf	4	0	0	5	0	1
Bancroft, ss	3	1	0	3	4	1
Hendrick, lf	3	2	2	2	0	0
Bissette, 1b	5	1	2	8	0	1
Herman, rf	4	1	3	2	0	0
Riconda, 2b	4	1	3	4	2	0
Freigau, 3b	5	1	2	2	2	0
Deberry, c	4	0	1	9	1	0
Ehrhardt, p	1	0	0	0	2	0
bBressler	1	0	0	0	0	0
Total	35	7	13	27	12	3

*One out when winning run scored.
aBatted for Decatur in fifth.
bBatted for Elliott in fifth.

Phillies	0	2	1	0	0	0	2	0	1—6
Brooklyn	0	0	0	0	3	0	0	2	2—7

Two-base hits—Kelley, Bissonette, Riconda, Deberry. Home runs—Herman, Williams. Double play—Sand, Thompson and Kelley. Sacrifice hits—Sand, Miller. Left on bases—Phillies 9, Brooklyn 11. Struck out—By Decatur 1, Elliott 2, Ehrhardt 2, Miller 4. Bases on balls—Off Decatur 2, Elliott 1, Ehrhardt 2, Miller 2, McGraw 2. Hits—Off Decatur 5 in 4 innings, Elliott 7 in 5, Miller 0 in 4, McGraw 0 in 1 1-3, Ehrhardt 0 in 4. Winning pitcher—Ehrhardt. Losing pitcher—McGraw. Umpires—Klem and Stark. Time of game—2:15.

GIANTS AGAIN WIN BY ONE-RUN MARGIN

Take Second Game in Row From Red Sox, 8-7—Walk Forces in Victory.

COUNT TIED THREE TIMES

Finally MacFayden Passes Hogan, Welch Singles and Two More Passes Bring Score.

By RICHARDS VIDMER.

Special to The New York Times.

BRADENTON, Fla., March 22.—Now we know who the mysterious stranger was who called on Roger Bresnahan the night that the Giants arrived in Bradenton. At the time there was some question as to whether he was from the local detective bureau or a life insurance agency. Neither was correct. He was from the humane society.

He must have come to the manager pro tem of the Giants with a plea to go easy on the Boston Red Sox. Perhaps he pointed out that the Red Sox were honored visitors in this locality and that they might resent any rough treatment.

Anyway that's the only explanation we are able to find offhand for the gentle manner in which the Giants let the Red Sox down in the two-game series here. Yesterday the vaunted New Yorkers won in the ninth inning by one run. Today they won in the eighth by the same margin.

Three Ties in a Day.

Three times before the end of the game today the Giants let the Red Sox creep up to even terms just so they could experience the sensation. The final score was 8 to 7, but there were several different counts before it got that way. At the end of the first inning the Giants were leading, 2 to 0. At the end of the fourth the score was tied, 3 to 3. In the first of the fifth the New Yorkers went to the front by three runs and by the end of the same session the Red Sox had tied it again. The Giants were a run in front again in the sixth, only to have the Bostonese tie it up for the third time in the seventh. It was at that point that Manager Bresnahan gathered his men around him.

"All right, boys," he said, "we've been very gentle, but we're leaving town in about five minutes, so whatever happens from now on we won't be responsible for."

Whereupon the Giants went out and made the winning run, though, if the truth must be known, they not so much made it as it was presented to them. Denny MacFayden, who happened to be pitching at the moment, walked his old schoolmate, Hogan, to start.

Winning Run Forced In.

Clarkson struck out but Welch singled to right and O'Doul also walked, filling the bases. After Lindstrom lined to second for the second out, Terry also walked, forcing in the winning tally.

Not a thrilling ending but a satisfactory one. In fact, any ending would have been satisfactory. It wasn't as interesting to watch as several things we can think of offhand—the aurora borealis, the sunset on the Manatee River or the theatre crowd in Times Square on a Saturday night, to mention a few.

Jack Levy made his second start as a Giant pitcher and showed quite a little improvement over his previous performance. At least he wasn't hit as hard, though there may be some who would criticize his methods. Jake kept most of the Red Sox from hitting by the simple, though effective, expedient of throwing the ball out of their reach.

In the four and a portion innings that he was visible from a grand stand seat, Jake allowed only five hits. More the pity that it must be recorded how he walked six and hit another batsman. He was removed under pressure in the fifth and Bill Clarkson finished the game.

Giants Get 13 Hits.

Jack Russell and Harold Wiltse preceded MacFayden for the Red Sox and all were hit hither and yon at spasmodic intervals. In all, the Giants made thirteen safe clouts, of which a home run by Harper, with nobody on in the second inning, was the only one which lingered long in the memory of those who listened to the cracking of the bats.

The Giants made another hurried getaway immediately after the game, jumping to Tampa to meet the Senators in a two-game series. Thus far in the Florida fracases they have won five, lost one and tied one.

Lefty O'Doul not only had a field day at bat, but ran the bases like a colt turned out to pasture. He stole two bases and the groundkeeper was ordered to lock the gates before he ran clear out of the park.

The box score:

GIANTS.	ab.	r.	h.	po.	a.	e.
Rousb, cf	2	1	1	0	0	1
Mann, cf	3	0	0	1	0	0
Welch, cf	1	0	1	1	0	0
O'Doul, lf	4	2	3	4	1	0
Lindstrm, 2b	4	1	2	1	0	0
Terry, 1b	2	0	0	7	2	1
Jackson, ss	4	1	0	4	3	0
Harper, rf	5	1	3	2	0	0
Cohen, 2b	4	0	1	4	2	0
Spohrer, c	1	1	0	0	0	0
Cunningham, a	3	0	1	0	0	0
Hogan, c	0	0	0	0	1	0
Clarkson, p	3	0	0	2	2	0
Total	36	8	13	27	11	2

RED SOX.	ab.	r.	h.	po.	a.	e.
Rothrock, ss	4	0	1	3	7	1
Rollings, 1b	5	0	2	10	2	1
Flagstead, rf	5	1	0	3	0	0
Taitt, rf	5	1	2	1	0	0
Myer, 3b	5	2	1	1	2	0
Rogell, 2b	4	1	2	4	1	0
D.Wilms, lf	3	1	1	1	0	0
Heving, c	3	1	1	3	1	1
Hofmann, c	1	0	0	3	0	0
Russell, p	1	0	0	0	0	0
Wiltse, p	1	0	0	0	0	0
M'cFayden, p	0	0	0	0	0	0
aHinson	1	0	0	0	0	0
Total	43	7	10	27	15	3

a Ran for Having in seventh.

Giants	2	1	0	0	3	1	0	1	0—8
Red Sox	0	1	1	3	0	1	0	0	1—7

Home run—Harper. Three-base hit—Taitt. Sacrifices—Terry, Rogell, Wiltse, Cohen, MacFayden, D. Williams. Stolen bases—O'Doul 2. Double play—Rothrock, Rollings, Rothrock, Heving and Rollings. Hits—Off Levy 5 in 4 innings, Russell 4 in 3, Wiltse 6 in 3, Clarkson 3 in 5, MacFayden, 3 in 3. Bases on balls—Off Levy 6, Russell 1, Wiltse 1, MacFayden 4. Left on bases—Giants 11, Red Sox 10. Struck out—By Levy 1, Wiltse 1, MacFayden 3. Hit by pitcher—By Levy (Flagstead); Wiltse (Terry). Umpires—Graham, Bradenton; Pfirman, National League. Time of game—3:22.

AMATEUR BOXER STRICKEN.

Ferguson Injured in Bout With Powers at Bridgeport.

Special to The New York Times.

BRIDGEPORT, Conn., March 22.—Stricken dumb and with his right side paralyzed, Morris Alef Ferguson, 17, of Meriden, is in a critical condition at St. Vincent's Hospital from injuries received in an amateur bout last night with Bobby Powers of Bridgeport.

Ferguson was unable to leave his corner at the start of the fourth round. Cerebral hemorrhage is believed to be the cause of the accident.

OTHER HOCKEY RESULTS.

Boston 1, Providence 1 (overtime).
Duluth 2, Minneapolis 1.

Seats Go Quickly for Aerial Grandstand To Fly Over Oxford-Cambridge Crew Race

LONDON, March 22 (AP).—The annual Oxford-Cambridge boat race, which will be rowed on March 31, can be watched from the air by those who are willing to pay the price.

Announcement has been made that airplanes, each accommodating twenty-one spectators, will cruise over the familiar Thames course from Putney to Mortlake during the race. As this will be the first time in the history of these famous boat races that aerial grand stands have been provided, places were booked as soon as the arrangement was made known.

Cambridge's crew preparing for the race indulged today in only a short pull and light paddling. Oxford, however, rowed from Putney Bridge to Hammersmith Bridge in 7:30, which was one second faster than the time made by the Cambridge crew, which covered the same distance yesterday.

CARDS' RALLY PUTS ATHLETICS TO ROUT

Bat In Five Runs in Eighth to Score 8 to 3 Victory—Reds Trim Orioles, 6 to 1.

WHITE SOX TURNED BACK

Lose to Wichita Falls by 10 to 5—Senators Beat Reading, 10 to 3—Cubs Break Camp.

By The Associated Press.

AVON PARK, Fla., March 22.—A batting attack which netted five runs on five hits in the eighth inning enabled the St. Louis Cardinals to score an 8-to-3 victory over the Philadelphia Athletics here this afternoon. Orwoll was driven from the box in the eighth. Speaker hit a homer with one on in the fifth.

Alexander started on the mound for the Cards and continued his string of scoreless innings by blanking the Athletics for four frames, although he had to work hard because of poor support.

The score by innings:

	R.	H.	E.
Philadelphia (A)	0	0	0
St. Louis (N)	0	1	0

Batteries—Ehmke, Orwell, Jorvard and Fox; Alexander, Berly and O'Farrell, Manzueo.

Reds Trounce Orioles, 6 to 1.

ORLANDO, Fla., March 22 (AP).—The Cincinnati Reds bombarded Bolen and Cates heavily here this afternoon to rout the Baltimore Orioles, 6 to 1. Curtis Walker, Cincinnati right fielder, hit for the circuit in the first inning with two on. Adolfo Luque, veteran Cuban hurler, went the entire distance for the Reds and was never in danger, keeping eight hits well scattered.

Maurice Archdeacon, Baltimore centre fielder, was believed to have suffered a slight concussion of the brain when he was struck by a pitched ball in batting practice before the game. He was sent to a local hospital, where X-ray pictures were to be made.

The score by innings:

	R.	H.	E.
Baltimore (I)	0	0	1
Cincinnati (N)	3	0	1

Batteries—Bolen, Cates and Freitag, Dixon; Luque and Hargrave, Sukeforth.

White Sox Beaten, 10 to 5.

WICHITA FALLS, Texas, March 22 (AP).—Bunching ten hits in the third, fourth and fifth innings for as many runs, the Wichita Falls Texas Leaguers defeated the Chicago White Sox, 10 to 5, here today.

The score by innings:

	R.	H.	E.
Chicago (A)	5	8	1
Wichita Falls (T)	10	15	3

Batteries—Cox, Blankenship, Wilson and McCurdy; White, Buvid and Dannig.

Senators Beat Reading, 10-3.

TAMPA, Fla., March 22 (AP).—The Washington Senators had an easy time today with the Reading International League team, winning 10 to 3. Kloza, Washington recruit outfielder, hit a triple and home run.

The score by innings:

	R.	H.	E.
Reading (I.)	3	6	0
Washington (A.)	10	10	0

Batteries—Harrison, Lord and Sengstock; Wells, Burke and Tate.

Chicago Cubs Break Camp.

AVALON, Cal., March 22 (AP).—The Chicago Cubs broke camp today and headed for the mainland to engage in exhibition games before moving eastward. A light workout, consisting of batting practice and base running, marked the close of the Cubs' training grind here. Manager Joe McCarthy seemed satisfied with the physical condition of his charges.

PIRATE SIX DEFEATS MAROONS BY 2 TO 1

Gains Undisputed Possession of Third Place as Result of Close Victory.

MONTREAL, March 22 (AP).—The Pittsburgh Pirates scored a 2 to 1 victory over the Montreal Maroons tonight and jumped into indisputed possession of third place in the standing of the American group of the National Hockey League.

The Corsairs are now two points ahead of the Detroit Cougars and are heavy favorites to gain the one remaining play-off berth in the league.

The Montreal team provided good opposition for the Pirates, but the Maroons did not overexert themselves, as the game meant nothing to them. The Maroons, however, went in flashes, and only good work by Worters, Pirate goalie, kept the locals from entering the summary more than once.

The Maroons took a one-goal lead in the first period when Oatman slipped one past Worters, but the Pirates tied it up before the second period was one minute old, when Darragh beat Benedict. The winning counter was scored forty seconds after the start of the final frame, when Milks flipped a shot past Benedict from outside the defense.

The line-up:

Pittsburgh (2).		Montreal (1).
Worters	Goal	Benedict
Burke	Defense	Siebert
McKinnon	Defense	Dutton
Milks	Centre	H. Smith
Darragh	Wing	Stewart
Cotton	Wing	Ward
McCafferty	Sub	Munro
R. Smith	Sub	Lamb
McCurry	Sub	Phillips
White	Sub	Oatman
	Sub	Brown

First Period.

1—Montreal, Oatman 11:24

Second Period.

2—Pittsburgh, Darragh 0:53

Third Period.

3—Pittsburgh, Milks 0:41

Penalties—First period: Dutton, two minutes. Second period: Dutton, two minutes. Third period: Siebert, Lamb, two minutes each.

Referees—Cooper Smeaton and Lou Marsh. Time of periods—20 minutes.

HERBST OUTPOINTS HANLON IN GARDEN

6,000 Cheer 3d Victory of Plumber-Boxer Over Amateur Middleweight Champion.

BOTH WILL GO TO BOSTON

Will Compete in Olympic Tryouts There—Frank Smith Wins, but Twin Brother Loses.

Eddie Herbst of St. Anslem's A. C., a plumber during business hours but a strong-hitting amateur boxer on other occasions, defeated Joe Hanlon, senior and junior national amateur middleweight champion, in the 160-pound contest which featured the pre-Olympic amateur boxing show at Madison Square Garden last night.

A crowd of close to 6,000 cheered wildly as Herbst scored his third victory over the champion. This ovation, however, did not compare to the outburst that greeted Tommy Loughran, light-heavyweight champion of the world, when he climbed through the ropes to referee the bout.

After the bout Jacob Stumpf, Chairman of the Olympic Selection Committee, stated that Hanlon, as well as Herbst, would be taken along to Boston for the Olympic tryouts.

Hanlon showed clear superiority over Herbst in the first round, but the latter smashed through in the last two rounds to gain the verdict.

At the start of the bout both fighters pummeled away at the body. Then Hanlon smashed with his right to Herbst's chin. The champion followed with a stiff jab to the jaw. After a great deal of wrestling and mauling the round ended with Hanlon having a clear margin.

The second round was a different story. Herbst took the play entirely away from the champion and battered and bruised him so severely that Hanlon was content to hold on until the round ended.

Hanlon was wild and ineffective in the third round and Herbst pummeled him at will.

The spectators had a glimpse of twin brothers in the same ring within a short time of each other. The Smith boys, who greatly resemble Colonel Charles A. Lindbergh, fought in different classes, Billy in the 135-pound division and Frank in the 148. Billy, who boxed a defensive fight, lost the final in his class to Ira Epstein of the Ascension Parish House, while Frank, an aggressive battler, conquered Joe Flannery of the Pastime A. C. in a special bout. The brothers represented the Holy Name Club.

Abe Levine, a strong-hitting southpaw, gave a splendid exhibition in disposing of Sam Derman. Levine jolted his adversary about the body and after 1:47 of the first round a left cross sent Derman to the floor, the referee halting hostilities.

The summaries:

115-Pound Class.

Final Round—Jimmie Turco, Holy Name Club, defeated John Bellontone, Don Basco C. C., three rounds; judges' decision.

118-Pound Class.

Final Round—Abe Levine, Pollack Association, knocked out Sam Derman, Y. M. H. A., in the first round.

122-Pound Class.

Special Bout—Willie James, Glencoe A. C., defeated Ed Vasquez, Ascension Parish House, three rounds; judges' decision.

125-Pound Class.

Final Round—Bill Donahue, Holy Name Club, knocked out Solly Penetore, Ozanam A. C., in the first round.

135-Pound Class.

Final Round—Ira Epstein, Ascension Parish House, defeated Billy Twin Smith, Holy Name Club, three rounds; judges' decision.

Special Bout—T. D'Labok, unattached, knocked out Frank Johnson, unattached, in the second round.

146-Pound Class.

Final Round—George Hanlon, Trinity Club, defeated Max Gold, Half Moon A. C. three rounds, judges' decision.

147-Pound Class.

Final Round—Fernando Gonzales, Holy Name Club, knocked out Joseph Flasterstein, unattached, in the second round.

148-Pound Class.

Special Bout—Frank Twin Smith, Holy Name Club, defeated Joe Flannery, Pastime A. C., three rounds; judges' decision.

160-Pound Class.

Final Round—John Pile, Lenox Hill A. C., defeated Paul Dorf, Montana Field Club, three rounds, judges' decision.

Special Bout—Eddie Herbst, St. Anselm's A. C., defeated Joe Hanlon, Trinity Club, three rounds, judges' decision.

175-Pound Class.

Final Round—Bernhardt Wimmerhoff, German-American A. C., knocked out Tom Smith, Glencoe A. C., in the third round.

LOUGHRAN-DELANEY TO BOX, SAYS RICKARD

Ex-Champion to Return to Old Class but Neither Is Considered for Tunney.

MIAMI BEACH, Fla., March 22 (AP).—Jack Delaney, who recently stepped into the heavyweight class, will go back into the light heavyweight division, probably to meet Tommy Loughran in June for the title in that division, but neither man will meet Gene Tunney this year, Tex Rickard announced tonight.

Rickard said he was expecting acceptance of a Loughran-Delaney bout offer from their managers tonight or tomorrow, but he stressed that Delaney's shift back to his old division had no significance as far as Tunney's opponent this year was concerned.

"Neither Delaney nor Loughran is big enough to worry a man as strong and clever as Tunney," Rickard declared, but added that Loughran, "if he keeps on growing, may be a good match for Tunney in 1929."

"It would be foolish for Tommy to step out of the light-heavyweight class now," the promoter asserted.

Rickard's announcement came as a denial of reports that a Loughran-Delaney match would be arranged to select an opponent for Tunney this year.

ACTION DUE TODAY ON BANNING TUNNEY

Commission to Consider the Champion's Answer to Time Expiration Notice.

MORE CHALLENGES APPEAR

Godfrey, Paulino and Scott Expected to Enter Lists, Increasing Number to Six.

Plenty of fuel will be added today to the fire that keeps the pot boiling with the heavyweight challenger stew when the New York State Athletic Commission meets for the ostensible purpose of placing Gene Tunney, the champion, under suspension for his unsatisfactory reply to the Boxing Board's notice that his six months' time-limit in which to name an opponent against whom to defend his title would expire yesterday.

Tunney's answer on Wednesday was that he was signed with Tex Rickard to meet an opponent whom the promoter named in July. It made no reference to Jack Sharkey, Tom Heeney or Johnny Risko, who were mentioned in the commission's notice as having filed challenges. This omission, sources close to the boxing board said, left the commission's expectations unfulfilled and left no other course than for the commission to suspend the champion.

No Further Word From Tunney.

No further communication was received yesterday from Tunney or Rickard, both of whom were apprised in Miami by representatives here that Tunney's first telegram was disappointing. Accordingly, it is generally believed the suspension will be applied today, inasmuch as the regulation concerning the six months' time limit is part of the State's boxing law and leaves no other course open.

The fire that will be added by the expected suspension of the champion will not be he only brands that may make the challenger pot boil over. First of all, word has been received from Jimmy Dougherty, manager of George Godfrey, negro heavyweight, that he would file a challenge and that a check covering the forfeit had been placed in the mails on the Coast.

That will not be all. Al Mayer, financial and foreign minister in Paulino's cabinet, said yesterday that he also would appear with a challenge on behalf of the Basque woodchopper. A few days ago Jimmy Johnston, manager of Phil Scott, English heavyweight, who made a strong showing against Pierre Charles at the St. Nicholas Arena on Monday, declared that Scott was entitled to a chance at Tunney and that he also would file a challenge.

Thus where a few days ago there were only three heavyweight challenges on file with the commission there will be six today if all of them carry out their promises. The order now stands Sharkey, Heeney and Risko. It will be a scramble today to see who will be fourth, fifth and sixth.

Old Situation Recalled.

Until the commission acts today there will be no telling what the upshot of the whole matter will be. There were some indications that the Boxing Board would dictate whom Tunney shall fight. This possibility recalls the situation two years ago when the board and its since-abolished License Committee insisted that Harry Wills was the logical contender, and Rickard was forced to move his Tunney-Dempsey fight to Philadelphia.

There appears to be no disposition to drive the bout away from New York but unless the board happens to select a challenger who promises to be an attraction as well as a contender, this outcome is not an impossibility.

The last two heavyweight fights have been out of New York and Rickard may well make a similar move this time. Regardless of rumors that other promoters will take the bout away from Rickard it is more likely that New York will lose the battle before Rickard loses it.

The law requires that a champion be banned at the end of the six months' period but the suspension may be lifted again if a subsequent move by Tunney should fulfill the commission's requirements.

Rickard Going Ahead With Plans.

In the absence of direct word from Rickard at Madison Square Garden it may be presumed that the promoter is going ahead with the announced intention of holding a fight in July. At the most it appears that a suspension merely would project the proposed fight into September. Present indications are that there is no hope for Tunney to have more than one bout this year.

Meanwhile, Matchmaker Jess McMahon was awaiting the arrival of Johnny Buckley today from Boston to confer with the manager of Sharkey concerning the proposed bout between Sharkey and Jack Delaney on April 30.

The Sharkey-Delaney bout is all but set. Jimmy Johnston, ten per cent. local manager of Sharkey, has agreed to terms and Buckley may place the final approval on the plans today. Joe Jacobs, manager of Delaney, has expressed himself as agreeable.

The "logic" of the numerous contenders will be aired effusively today. Johnston may be expected to shelve his ten per cent. interest in Sharkey for the moment until he gets Scott on the list. Mayer will argue that all of the contenders have eliminated themselves leaving only Paulino and Godfrey, and he expressed readiness yesterday to have Paulino fight Godfrey over again if the commission desired.

CASEY TIES FOR ICE LEAD.

Wins Two Skating Races to Draw Even With Murray in Standing.

By winning both the half-mile and the three-quarter-mile races at Iceland last night, William Casey went into a tie with Ray Murray for first place in the standing for Middle Atlantic States championship. Both skaters have seventy points each.

The summaries:

Half-Mile Race—Won by William Casey; F. Searle, second; Andy Roesch, third. Time—1:35 2-5 seconds.

Three-Quarter-Mile Race—Won by William Casey; R. Murray, second; S. Hula, third. Time—2:35 2-5 seconds.

Ladies' Half-Mile Race—Won by Miss Elsie Muller; Miss Olga Fisher, second; Miss Caroline Breitar, third. Time—1:48 2-5 seconds.

Results and Team Standing In National Hockey League

Last Night's Results.
Ottawa 5, N. Y. Americans 0.
Pittsburgh 2, Montreal 1.

Standing of the Teams.

INTERNATIONAL GROUP.

	W.	L.	T.	Pts.
Canadiens	25	11	7	57
Montreal	23	14	6	52
Ottawa	20	13	10	50
Toronto	18	17	8

Walk-Up Start to Rule on Tracks Here—Sande Is Reinstated

TURF BODY CHANGES OLD STARTING RULE

Mars Cassidy Announces Walk-Up System After Jockey Club Stewards Act.

LICENSE REPORT ADOPTED

Only Two Applications Denied—New Regulation Opens Races to Geldings.

The long-awaited change in the method of starting horses in races on jockey club tracks has arrived. The Stewards of The Jockey Club, in session here yesterday, removed all restrictions as to the method to be employed and Mars Cassidy, veteran guardian of the barrier, immediately announced that he would adopt the walk-up start.

This means that the controversy regarding the merits of the standing start, employed for so many years on tracks in this State, as against the walk-up start advocated by Cassidy and used prior to the rule made twenty-five years ago barring that kind of a start, will receive a thorough test. In the minds of horsemen the abolition of the standing start is one of the most forward steps taken for racing in this State in many years.

Overshadowed only by the new ruling on starting, was the appointment of Dr. Robert W. McCully as official veterinary adviser to the stewards For several years there has been no veterinary adviser to the stewards though several years back a paddock veterinary was employed, but that practice was dropped. However, the stewards had planned for some time to remedy this obvious oversight and in naming Dr. McCully have hit upon a man known to practically every horseman and owner in the country. His appointment undoubtedly will be received by owners and trainers and all followers of the turf with much satisfaction.

Only Two Applications Denied.

The stewards also received the report of the committee considering the licensing of trainers and jockeys and adopted the committee's report, granting many licenses to riders and trainers and in only two cases took other action. The applications for trainer's licenses of James Rowan and B. Solly were denied without any comment. The names of the jockeys and trainers who received licenses are to be made public today by The Jockey Club officials.

The stewards, aside from passing the resolution welcoming the entries of Harry S. Sinclair's Rancocas Stable and thus ignoring the Maryland Racing Commission which had barred Sinclair's entries, devoted most of their session hearing Starter Cassidy discuss the methods of starting.

In the days when he was starter at tracks in Canada and New Orleans Cassidy used the walk-up exclusively When he came to the Metropolitan tracks nearly a quarter of a century ago he found the standing start in vogue here and though he has been outspoken against it, he made no move to have it changed.

Public Opinion Forces Issue.

Public opinion, however, finally forced the issue. Many bad starts in recent years were attributed to the flat-footed start and few advocates of this method could be found, least of all The Jockey Club's own official starter. The controversy regarding the merits of the two methods has waxed hot and heavy for years but the stewards deemed it wise to go slowly in the matter. Recently, however, Joseph E. Widener, President of the Westchester Racing Association, was won over to the plan as well as others of the stewards and the change was made.

One amendment to the rules of racing was made by The Jockey Club the officials of which held their regular meeting prior to the session of the stewards. This change had to do with the rule regarding the running of geldings. This amendment was to strike out Paragraph A of Rule 119, which read: "No gelding three-year-old or upward shall be qualified to start in any race closing seventy-two hours or more before the date of running except handicaps and selling races."

The amendment means that geldings now will be qualified to run in races in which they have heretofore been barred and opens a path of wider racing usefulness to the horses.

The stewards announced the appointment of the following officials at jockey club tracks for the year of 1928: Starter, Mars Cassidy; handicapper, W. S. Vosburgh; placing judges, E. C. Smith and C. Cornshilsen; clerk of the races, Albert Burlen; assistant to clerk of the scales, Nelson Strang; paddock and patrol judge, Austin McLaughlin; patrol judges, Joseph A. Reilly and Harold Vosburgh; assistant to stewards at start, E. C. Potter, and timer, John Miller.

MOSHER STOPS MARINO.

Referee Halts Bout After Two Knock-Downs in the Seventh.

Jack (Red) Mosher of the 156th Field Artillery knocked out Joe Marino, 102d Medical Regiment, in the seventh round of the scheduled ten-round feature bout of the 102d Medical Regiment show last night. The referee stopped the bout after Mosher had sent his opponent to the canvas twice in the seventh round. Mosher weighed 155½ pounds and Marino 153.

P. Hartley, 144 pounds, 244th Coast Artillery, defeated Stanley Stevens, 138¼ pounds, Fifty-sixth Field Artillery, in eight rounds; Frankie Lieberman, 122 pounds, 102d Medical Regiment, and Frankie Curley, 126 pounds, 244th Coast Artillery, fought a six-round draw. Ray Donahue, 125 pounds, 102d Medical Regiment, knocked out Jimmie McFarlane, 124 pounds, Twenty-second Regiment, in the second round. In the final bout Oxford Bernard, 127 pounds, 369th Infantry, stopped Eddie Borsch, 126 pounds, Twenty-second Engineers, in the third round.

Red Sox to Ship Recruits North.

BRADENTON, Fla., March 22 (AP).—Seven Red Sox youngsters will start North Friday under the direction of Johnny Collins, to work out on the home grounds instead of accompanying the squad southward. They probably will land with the Pittsfield team of the Eastern League.

John A. Morris Is Elected Member of The Jockey Club

The newest member of the Jockey Club is from one of the oldest turf families in this State. John A. Morris of this city was elected to membership in the Jockey Club yesterday, thus taking his place alongside his father, A. H. Morris, long a prominent figure in the Jockey Club. And his election recalls the fact that it was his grandfather who was one of the founders of the famous Morris Park track here, which in its day was one of the most famous courses in the country. John A. Morris has been racing a small stable within the past few years.

P. M. C. JAYVEES WIN IN NATIONAL POLO

Nichols Excels as Brooklyn Riding and Driving Club Loses in Class C, 9½-1.

101ST CAVALRY SHADED

Bows to Brooklyn Riding Club Class D Team, 6½-6, Latter Qualifying for U. S. Play.

The Pennsylvania Military College junior varsity polo team defeated the Brooklyn Riding and Driving Club last night at the Squadron A Armory, 9½ to 1. This match was the second in the initial round of the national Class C handicap tournament.

The collegians will meet Squadron A in the semi-finals next Tuesday.

The P. M. C. trio received a handicap of three goals, which was entirely unnecessary. They outplayed, outrode and outmaneuvred the Brooklyn team, holding it to a single tally for the two periods.

W. H. Nichols was the outstanding star of the game, his crisp hitting and long back shots turning most of the Brooklyn attacks and putting his opponents on the defense.

In the Class D elimination match of the Brooklyn circuit, the Brooklyn Riding and Driving Club conquered the 101st Cavalry, 6½ to 6, thereby earning the right to represent their circuit in the nationals. They will meet the 103rd Cavalry of Pennsylvania April 2.

The line-ups:

CLASS C.

P.M.C. Jayvees (9½).	Brooklyn R. & D. (1).
1—Schaffhauser.	1—Pflug.
2—Nicholas.	2—Prince.
3—Neuweiler.	3—Erath.

Goals—P. M. C.: Schaffhauser 1, Nicholls 2, Neuweiler 3, by handicap 3. Brooklyn: Erath 1.
Foul—P. M. C.: Neuweiler.
Referee—Colonel W. D. Herbert. Time of periods—Two of 10 minutes.

CLASS D.

Bklyn. R. & D. (6½).	101st Cavalry (6).
1—Davenport.	1—Beattie.
2—Brasher.	2—O'Donnell.
3—Munkenback.	3—Rowan.

Goals—Brooklyn: Davenport 3, Brasher 2, Munkenback 1, pony 3. 101st Cavalry, Beattie 2, O'Donnell 1, Rowan 2, handicap 1.
Foul—Brooklyn R. & D.: Brasher 1.
Referee—Colonel W. D. Herbert. Time of periods—Two of 10 minutes.

SQUADRON A LOSES, 4-3, TO 7TH REGIMENT TRIO

Disston's Goal Decides Class D Indoor Polo Game in Last Minute of Play at 105th Armory.

A goal by Disston in the last minute of the indoor polo Class D game at the 105th Field Artillery Armory yesterday enabled the Seventh Regiment trio to gain a 4 to 3 victory over Squadron A. The victors showed better riding and more team-work in the second period to overcome a one-goal lead secured by Squadron A in the initial ten minutes of play.

Disston, who scored the winning goal, was held scoreless in the second half until the final minute, while his team-mates, Fowler and Todd, each tallied to tie the count. A pass from Fowler to Disston resulted in the winning counter. Disston and Greef each scored two goals and were tied for scoring honors.

The line-up:

7th Regiment (4).	Squadron A (3).
1. Fowler.	1. Greef.
2. Todd.	2. Holbrook.
3. Disston.	3. Bonelli.

Goals—Seventh Regiment: Disston 2, Fowler, Todd. Squadron A: Greef 2, Holbrook.
Referee—Lieutenant Maurice Fitzgerald, 105th Field Artillery. Time of periods—10 minutes each.

ESSEX TROOP TRIO VICTOR.

Defeats Princeton Varsity to Qualify for Class B Title Play.

The Essex Troop polo team defeated Princeton varsity, 11 to 4, last night in the final contest of the New Jersey elimination series at Newark, thus qualifying for the Class B national indoor championship games. The Essex players had a handicap of one. Next week they will oppose the Brooklyn Riding and Driving Club team in the first game of the Class B championship series.

The line-up:

Essex Troop (11).	Princeton (4).
1—McGrath.	1—Shaw.
2—Boycott.	2—Borden.
3—Punger.	3—Stewart.

Scores by Periods.

Essex Troop	2	3 1-3	4½	1
Princeton	½	3	½	1	4

Goals—Essex Troop: Boycott 7, MacGrath 3, Punger 2, Handicap 1. Princeton: Borden 2, Shaw, Stewart. Fouls—Essex Troop: Punger 2, MacGrath, Boycott. Princeton: Shaw, Stewart.
Referee—Captain William Kenahen. Time of periods—4½ minutes each.

MURCHISON TO RUN AGAIN.

Recovered From Illness, Sprinter Will Try Come-Back Next Spring.

AUSTIN, Texas, March 22 (AP).—Loren Murchison, once one of the world's greatest sprinters, who less than three months ago was fighting for his life with cerebral spinal meningitis, tonight announced he would try a come-back next Spring at Chicago. Murchison said he believed he had recovered completely from the illness.

"Physically I feel better than ten years ago," said Murchison. "I believe I can come back, though there isn't the faintest hope of it this year. My legs just aren't in condition yet."

SANDE BAN LIFTED ON MARYLAND TURF

Jockey's Plea for Reinstatement Allowed and He May Ride Immediately.

SENSATIONAL CASE ENDS

Other Tracks to Raise Bars on Rider Suspended Because of Alleged Foul.

Special to The New York Times.

BALTIMORE, Md., March 22.—Earle Sande, noted jockey, was reinstated today at a special meeting of the Maryland Racing Commission. In a brief statement the commission granted Sande's plea that the ban, imposed on him last Fall for an alleged foul in the Pimlico Futurity, be lifted. Sande may ride immediately.

The meeting was attended by Chairman James A. Latane and Jervis Spencer Jr. John F. Mudd, Republican minority member, was absent, but his vote was recorded by telephone.

Latane gave out the following typewritten statement:

"Resolved, That Jockey Earl Sande be, and hereby is, restored to good standing on all race tracks under jurisdiction of the Maryland Racing Commission, and that in accordance with his application now on file with the commission, a jockey's license be, and the same is hereby, granted to him for the current year.

"The commission ordered a notation to be made in the minutes of the meeting as follows:

"'Mr. Mudd was not able to be present at the meeting, having an important engagement elsewhere, but was communicated with by telephone and desired that his vote be recorded in favor of restoring Jockey Earl Sande to good standing, and granting him a jockey's license for the current year.'"

All other tracks in the United States and Canada, which recognize the Maryland Racing Commission's ruling in banning Sande, now will permit Sande to ride.

The barring of Sande on Nov. 5 of last year followed an alleged foul committed the day before, during the running of the Futurity Stakes at Pimlico.

Sande was riding Bateau and was accused of fouling Reigh Count, the favorite, with Chick Lang up.

NEW YORK BOXERS WIN IN A. A. U. TOURNEY

Santora, Gaito and White Score in Preliminaries of National Amateur Junior Event.

DETROIT, March 22 (AP).—Amateur ring stars of the East clashed here tonight with divisional champions of the Amateur Athletic Union in the preliminary bouts of the National Amateur Junior Boxing Tournament. More than seventy-five boxers were entered in the meet, which will be concluded with the finals tomorrow night.

Jim Corbett, former world's heavyweight champion, was one of the judges.

Al Santora, representing the Burns Club of New York, gained a three-round decision over Pisons of the United States Navy in a 112-pound class preliminary. Gaito, Yonkers K. of C. 118-pounder, was another winner for the metropolitan district, winning a decision over D'Ambra of Providence. In the 135-pound class George White of New York won a decision.

The summaries:

112-Pound Class.

Al Santora, Burns Club, New York, defeated Pelomino Pisons, U. S. Navy, Annapolis; Clifford Doetzell, St. Louis, defeated Samuel Constantino, Baltimore Y. M. C. A.

118-Pound Class.

Dan Billick, Pittsburgh, knocked out Marty Sici, Philadelphia, in two rounds; Joe Gilhouley, St. Louis, defeated Richard Collins, U. S. Navy, Annapolis; Henry Schmid, Grand Rapids, defeated Lou Farber, Seward Gymnasium, New York (extra round); John Gaito, K. of C., Yonkers, N. Y., defeated Charles D'Ambra, Providence, R. I.

123-Pound Class.

James Kerr, Grand Rapids, defeated Earl Durrett, Boston; Lester Quillin, Grand Rapids, defeated Nat Litfin, Pittsburgh.

126-Pound Class.

John Edwards, Providence, R. I., defeated James Fausett, Salt Lake City; Chester Karston, Grand Rapids, defeated A. Caraglano, Holy Name Club, New York.

135-Pound Class.

Stanley Grendel, Detroit, defeated Leo Halfpenny, Baltimore Y. M. C. A.; Bob Hamilton, Arena A. A., Philadelphia, defeated Arnold Mingiel, Salt Lake City.

George White, Yorkville Boys' Club, New York, defeated John A. Charleton, U. S. Navy, Annapolis.

147-Pound Class.

George Perkins, Middleboro, Mass., defeated Emmo Smith, Elks' Club, Salt Lake City (extra round); Mickey Adams, St. Louis, defeated Steve Mastroianni, Schenectady, N. Y.

160-Pound Class.

Harry H. Henderson, U. S. Navy, Annapolis, defeated Alex Regdon, Swissvale A. C., Pittsburgh.

175-Pound Class.

Leo Clements, Swissvale A. C., Pittsburgh, defeated Henry Nealon, Paullet A. C., New York.

Heavyweight Class.

Martin Levandowski, Grand Rapids, defeated Joseph Proctor, Washington, D. C.

GONZALES-GARDNER TIE IN ARIZONA RUN

Cover 34.7 Miles of Navajo-Lupton Stretch of Coast-to-Coast Marathon in 5:09:30.

LUPTON, Ariz., March 22 (AP).—Seth Gonzales, Denver runner, and Ed Gardner, Seattle negro, tripped into Lupton together today to tie for first place in the 34.7 mile stretch from Navajo in the coast-to-coast Marathon. Their time was 5:09:30.

Olli Wantinen of New York was third and Peter Gavuzzi of Southampton, England, fourth.

On the basis of elapsed time Arne Soumimen of Detroit still leads the field, having covered the 686 miles from Los Angeles in 188.36.

Army Wrestlers Elect Hammack.

WEST POINT, March 22 (AP).—A. A. Hammack of Blackstone, Va., star heavyweight grappler, has been elected captain of the 1929 wrestling team of the United States Military Academy.

JEFFERSON PARK CHART

By The Associated Press.

Thursday, March 22. Twenty-sixth day. Weather cloudy; track fast.

4425 FIRST RACE—Maiden two-year-olds; purse $1,000; claiming; four furlongs. Start good; won driving; place same. Winner, b. g., 2, by Seth—Bathilda. Trainer, E. E. Major. Time—0:23⅘, 0:48⅘.

Ind.	Starters.	Wt.	P.P.	St.	¼	½	Str.	Fin.	Jockeys.	St.	Pl.	Sh.
4404	Votsel	108	7	3	11	11	11	1¼	De Fratus	11.40	7.20	5.00
4382	Evelyn L.	107	6	4	4¹	2½	2½	2½	Dellow	65.20	16.40	8.00
4411	Danbaum	111	11	5	2½	3¹	3¹	3¹	Root	13.80	....	5.80
4363⁸	Rose Sweep	108	10	3	3½	4¹	4¹	4¹	Wallis	6.40	....	....
4194	Sethfer	108	3	1	6¹	6¹	6¹	5¹	Bowden	20.00	....	....
4383	Dandy Phil	114	6	6	7½	5½	6⁶	6⁶	Allen	7.00	....	....
4367	D&W	105	9	7	9¹	8¹	7¹	7¹	Meyer	130.20	....	....
4110	Tromps of D'n	108	5	11	10¹	11	8¹	8¹	Pascuma	187.40	....	....
—	Golden Cohan	111	12	8	5½	8½	9¹	9¹	Murray	20.80	....	....
4222	Contractor	110	2	10	12	12	12	10¹	Curran	57.20	....	....
4350	Noirette	107½	1	12	11¹	11¹	11½	11	Smith	58.40	....	....
3970	Dusty Answer	103	4	9	8½	10²	12	12	Leyland	58.40	....	....

Scratched—Bill Phillips, Sporting Bluss, Bavelle Front, Fuss, Machete and Salvation Lass.

Votsel broke running and opened a long lead. He saved ground and held on well. Evelyn L., well up from the start, ran a good race. Danbaum, on the outside, was hard ridden all the way. Rose Sweep tired badly in the final furlong. Dandy Phil broke slowly and made a big run. He ran a winning race from where he got away.

Owners—1, E. E. Major; 2, C. H. Knebelkamp; 3, J. A. Hall; 4, Mrs. J. Sciecaluna; 5, Valley Lake Stable; 6, Mrs. A. Bender; 7, Mrs. F. Werrar; 8, Old Hickory Stable; 9, R. Epp; 10, R. T. Wilson Jr.; 11, S. W. Labrot; 12, E. E. Moser.

4426 SECOND RACE—Four-year-olds and upward; purse $1,000; claiming; six furlongs. Start bad; won handily; place driving. Winner, ch. g., 4, by Sir Barton—Barley Water. Trainer, J. P. Mayberry. Time—0:23⅘, 0:47⅘, 1:14.

Ind.	Starters.	Wt.	P.P.	St.	¼	½	Str.	Fin.	Jockeys.	St.	Pl.	Sh.
4309⁸	Sir Barley	107	9	4	2¹	1½	1½	1½	Leonard	5.40	2.80	2.60
—	High Life	107	10	2	2½	2¹	2¹	2½	Root	9.40	4.00	3.20
2506	Foxmore	107	8	5	4½	3¹	3³	3¹	McTague	60.40	....	8.00
4305⁸	Lady Herbert	102	7	7	7¹	7½	6¹	4¹	Meyer	12.80	....	....
4300	Queens Marie	107	12	8	6¹	4½	4³	5¹	Long	56.20	....	....
4625	E. Hoagland	107	9	9	9½	9¹	8¹	6½	Imle	14.40	....	....
4363	Caplinger	107	5	11	10³	10³	10³	7¾	Jenkins	31.00	....	....
4306	Messidor	112	11	8	8¹	6¹	7½	8¹	Huff	171.80	....	....
4309	Little Guinea	107	8	10	5¹	8¹	9¹	9¹	Parmalee	24.40	....	....
4348	Magnus	107	6	1	1¹	1¹	5²	8½	10³	Landolt	36.40	....	....
4309	Dicknell	112	2	10	11¹	11³	11⁴	11⁵	Greco	160.40	....	....
4182	Annie Coughlin	111	1	12	12	12	12	12	Steele	191.60	....	....

Scratched—Candy Pan, Dolly Virginia, Black Cyclone, Lady Bountiful, Dell Evans and Hank Monk.

Sir Barley broke well. He was rushed into the lead on the turn, swerved out in the stretch, but was easily the best. High Life had plenty of speed but tired as if short. Foxmore ran a good race. Lady Herbert closed with a rush.

Owners—1, J. Arthur; 2, A. C. Kirby; 3, A. Hall; 4, M. M. Shields; 5, L. J. Brown; 6, Miss Leacre Blander; 7, V. Tardino; 8, W. Barrie; 9, Mrs. J. Dreyer; 10, N. E. Moody; 11, J. F. Wallace; 12, J. Sands.

4427 THIRD RACE—Three-year-olds and upward; purse $1,000; claiming; six furlongs. Start bad; wn easily; place same. Winner, b. m., 6, by Wrack—Sea Wave. Trainer, W. J. Potter. Time—0:23⅘, 0:48⅘, 1:13⅘.

Ind.	Starters.	Wt.	P.P.	St.	¼	½	Str.	Fin.	Jockeys.	St.	Pl.	Sh.
4414	Gad	110	9	6	7½	5³	1¹	1½	Moore	11.80	5.40	4.80
4388²	Bill Seth	105	5	1	5½	4½	2½	2½	Leonard	18.20	5.80	3.80
(4412)	Mr. Kirkwood	115	8	7	8¹	7¹	3½	3³	Wallis	3.80	....	4.80
4412	Bitter	115	11	8	6¹	8⁸	4½	4³	Allen	207.20	....	....
4345	Disciple	110	4	2	3¹	2¹	5¹	5¹	McGinnis	97.20	....	....
4375	Old Bill	118	1	3	4²³	5¹⁹	9²	6³	West	191.60	....	....
4340	Clydella	110	3	4	2½	3½	11¹⁴	7¹	Jones	32.20	....	....
4372	Harry E.	110	2	10	10³	9¹	8½	8¹⁰	Meyer	61.40	....	....
3765	Bottom Dollar	105	12	5	2¹	3½	7½	9¹	Root	6.80	....	....
4355	Scampaway	110	10	9	9¹	10³	10⁴	10¹⁰	Parmalee	31.00	....	....
(4153)	Richu	108	6	11	11¹⁰	11⁹	11⁹	11⁹	De Prema	13.00	....	....
4294	Dusty Mary	110	8	12	12	12	12	12	Taylor	56.40	....	....

Scratched—Bosom, Croissantania, Golden Mac, Louisville and Nashville, Louis Rubenstein and Great Sport.

Gad slipped through on the inside on the stretch turn. He took the lead, drew away and won nicely in hand. Bill Seth worked his way up fast and held on gamely. Mr. Kirkwood finished courageously on the inside. Bitter was taken wide for the entire trip. Disciple and Bottom Dollar both tired after showing early speed.

Owners—1, Mrs. W. J. Potter; 2, E. E. Major; 3, H. Segal; 4, O. L. Foster; 5, Miss L. Hayes; 6, Mrs. F. M. Holmes; 7, Mrs. A. Kinalton; 8, Four Oaks Stock Farm; 9, M. Goldblatt; 10, E. H. Von Roenn; 11, Bloomfield Stable; 12, C. Collins.

4428 FOURTH RACE—Three-year-olds and upward; purse $1,000; allowances; six furlongs. Start good; wn driving; place same. Winner, b. g., 2, by Atwell—Marty Lou. Trainer, T. Griffin. Time—0:24, 0:48, 1:12.

Ind.	Starters.	Wt.	P.P.	St.	¼	½	Str.	Fin.	Jockeys.	St.	Pl.	Sh.
—	Mickey D.	102	6	1	2¹½	2¹	2¹	1³⁴	Pascuma	4.40	3.20	3.20
4412⁸	Blue Darter	103	7	4	1¹	1¹½	3¹	2¹	Root	22.80	5.40	3.20
3904	Step Along	115	5	5	5¹	3¹	4¹	3¹	Allen	18.20	....	4.00
4373⁸	Pigeon Wing II	112	1	2	4²⁴	5⁷	4¹	4¹	Steele	5.80	....	....
4387	Orestes II	111½	2	3	3²⁴	4¹	6²	5⁹	Lagore	56.40	....	....
4324⁸	Lady Partridge	93	3	6	6¹	7⁴	6¹	6⁷	McGinnis	56.40	....	....
4407	Dancing	93	4	7	7	7	7	7	Meyer	147.20	....	....

Mickey D. broke well, was outrun by Blue Darter, but came around the leader in the stretch. He closed gamely and just got up to win. Blue Darter had plenty of speed, saved ground and held on well. Step Along finished fast. Pigeon Wing II had no mishap.

Owners—1, W. Dondas; 2, Penthorn Stable; 3, J. H. O'Malley; 4, Sanola Stock Farm; 5, Miss M. Kelly; 6, Valley Lake Stable; 7, M. C. Scholtz.

4429 FIFTH RACE—The Illinois Central Handicap; three-year-olds and upward; purse $1,200; claiming; one mile and a furlong. Start good; won driving; place same. Winner, b. g., 5, by Troutbeck—Scramble. Trainer, F. Reuter. Time—0:24, 0:48⅘, 1:13⅘, 1:30, 1:52⅘.

Ind.	Starters.	Wt.	P.P.	St.	¼	½	¾	Str.	Fin.	Jockeys.	St.	Pl.	Sh.
4390⁹	Capt. G. Foster	110	6	2	2¹½	2¹	1¹	1¹	1¹½	Richards	8.60	4.00	3.00
4390¹	Patuxant	106	3	1	3½	4²	3³⁴	2¹⁴	2³⁴	Root	7.00	3.00	3.00
4361⁸	Crosseo	103	2	3	1½	1¹	4¹	3¹	3¹	Hodgson	21.80	....	5.00
(4406)	Dr. Cardenas	110	7	5	11½	11	11	4¹	4¹	Wallis	10.40	....	....
4304⁸	Georgia Rose	100	5	7	6¹	5³	5³	5¹	5¹⁴	Leonard	10.00	....	....
4380	La Diva	100	4	6	5½	6¹	6¹	6¹	6¹	Bowden	36.40	....	....
4302	Mysterious	100	1	4	7	7	7	7	7	Parmalee	30.20	....	....

Scratched—Up and Down.

Captain George Foster was rated along back of the pace, but came around the field in the stretch. He drew out and won easily. Patuxant made a game effort. Crosseo, well up for the entire trip, had no mishap. Dr. Cardenas was weakly handled in the fast furlong. Georgia Rose failed to show any speed.

Owners—1, O. L. Foster; 2, H. L. Crals; 3, Wild Rose Farm; 4, Fitzgerald & Patterson; 5, C. H. Knebelkamp; 6, Black Farm Stable; 7, E. H. Von Roenn.

4430 SIXTH RACE—Three-year-olds; purse $1,000; claiming; one mile and a sixteenth. Start good; won driving; place same. Winner, ch. c., 3, by Omond—Miss Malvona. Trainer, F. P. Letellier. Time—0:24, 0:48, 1:13⅘, 1:40⅘, 1:47⅘.

Ind.	Starters.	Wt.	P.P.	St.	¼	½	¾	Str.	Fin.	Jockeys.	St.	Pl.	Sh.
—	Southland Boy	107	5	4	5¹	4¹	3¹	1¹⁴	1¹	Parmalee	40.80	14.40	6.80
4363⁸	Vendesus	95½	2	2	2¹	2¹	2¹	2¹	2²	Root	4.80	3.40	2.60
4409	Divot	109	3	5	7¹	3¹	1½	1½	3⁶	Allen	21.80	....	....
4402⁸	Denny Cooney	107	4	3	1¹	1²	2³	4⁴	4⁵	Landolt	24.40	....	....
4410⁸	The Orleanian	113	7	7	6²⁴	5⁴	5¹	5½	5¹	Curran	47.60	....	....
4338	The Cossack	109	9	9	9¹	7½	7½	6½	6¹	Leonard	31.20	....	....
4402	Thistle Glad	97	7	8	8	6¹	6¹	7¹	7¹	Long	92.20	....	....
4410	Cassie	102	1	1	4½	8¹⁰	9	9	8¹⁰	Meyer	20.80	....	....
4300	San Antonio	106½	9	10	3¹	3¹⁰	8½	8¹	9	Wallis	8.00	....	....

Southland Boy came with a rush and outgamed Vendesus. The latter was best, but poorly ridden. Divot had plenty of speed and held on well. Denny Cooney tired after showing early speed.

Owners—1, F. P. Letellier; 2, J. N. Camden; 3, E. W. Ulirich; 4, C. Irby; 5, Old Hickory Stable; 6, M. R. Cohn; 7, C. Collins; 8, Anderson & Kendle; 9, F. C. Paul.

4431 SEVENTH RACE—Four-year-olds and upward; purse $1,000; claiming; one mile and a sixteenth. Start good; won handily; place driving. Winner, b. g., 4, by Hollister—Palestra. Trainer, H. Sutherland. Time—0:23⅘, 0:48⅘, 1:14⅘, 1:41, 1:47⅘.

Ind.	Starters.	Wt.	P.P.	St.	¼	½	¾	Str.	Fin	Jockeys.	St.	Pl.	Sh.
4388	Highland Chief	107	5	1	2¹	1¹	1½	1½	1½	Landolt	11.60	6.20	3.80
4412	Seth's Premium	105	6	8	5½	4½	2¹	2½	2½	Moore	60.40	18.80	8.20
4280	Policeman Day	107	8	7	4½	5½	3½	3½	3¹	Root	7.40	....	2.80
4385	Pomino	107	3	12	10¹	6¹	5²	4¹	4¹	Leonard	27.20	....	....
4413	Isetta	103	10	6	11¹	10²	8½	6½	5³	Hodgson	21.80	....	....
4340	Sincerely	102	11	4	3½	3³	3½	3²⁴	6²	Meyer	13.00	....	....
4415	Adler	102	12	10	8¹	8½	6¹	7½	7¹	Bowden	151.00	....	....
4335	Andelphia	105	9	9	9¹	11²	12	12	8¹	De Prema	132.40	....	....
—	Arrow Hawk	105	1	3	6½	9¹	9¹	9³	9⁸	McTague	27.20	....	....
(4242)	Botch	111	2	11	12	12	12	10¹	10⁹	Steele	14.20	....	....
4234	Panola	100	8	2	2²⁴	1½	1¹	3¹	11¹⁰	McGinnis	38.80	....	....
4271	Lord Com	112	12	7	7¹	10²⁴	10¹	12	12	Zucchini	92.20	....	....

Scratched—Adele W., Drama, Paul Weidel II, Villager, Try Again and Fretwell.

Highland Chief took the lead early and won nicely in hand. Seth's Premium held on gamely. Policeman Day saved ground all the way. Pomino closed a big gap.

Owners—1, Mrs. W. J. Haynes; 2, Mrs. J. W. Smith; 3, M. Goldblatt; 4, C. Irby; 5, Flamingo Farm; 6, Mrs. L. L. Crain; 7, Long Star Stable; 8, J. T. Looney; 9, P. Dwyer; 10, C. Bunte; 11, Midway Stable; 12, S. N. Holman.

Tijuana Entries.

By The Associated Press.

FIRST RACE—Purse $800; two-year-olds; five furlongs.

*Leading Lady	93	*Becky Dear	98
Henukai	105	a *Woodface	100
b *Vapor	93	*Shasta Cherry	96
cCharming Ghost	103	cBlind Hills	98
b *Oma Jean	103	Frank D.	117
a *Black Darling	111	*Ragabald	93
bBettie A	108	dBouncing Ball	111
*Snorty G.	96		

a Irwin entry. b Sputy entry. c Christensen entry. d Allen entry.

SECOND RACE—Purse $800; maidens, three-year-olds and upward; six furlongs.

Lord Assagai	106	Star Moon	104
Manon	115	Heap Wampus	110
Tijuana	101	My Chance	111
Maryland	101	Evelyn O.	96
Heronkan	101	Tridium	106
Mobridge	109	Shasta Buck	101
Cuevas	112	Ebony Edgar	102
Pa's Choice	114	Little Hills	96
Air Lady	96	Jim Jam	113

THIRD RACE—Purse $800; three-year-olds and upward; one mile and seventy yards.

*Shampoo	101	*Jolly Cephas	112
Peter Pierson	113	Unionville	103
*Snow Mountain	103	Kremlin	108
Mannikin II	111	*C. J. Meany	80
*Little Jennie	101	Great Finisher	108
*Matinee Idol	112	Delectable II	111
*Minnie Bombs	110	*Dusk	105
*Starzask	98	*Shasta Bally	112
*Chilliwack	108	*Slippery Smile	103

FOURTH RACE—Purse $800; three-year-olds and upward; one mile and seventy yards.

*Lagoon	106	Sylvanus	108
*Six Pence	112	*Rinkavous	103
Bossis H	110	*Duty Boy	106
*Pepper Shot	116	Harlingde Hope	110
High Card	103	*Lemon Seth	106
*H. Warren	103	*Alma	98
Worth While	106	Engadine	108
Chafield	97	*Vibrator	112
*Orlando Kipp	104	Tom Byrne	103

FIFTH RACE—Purse $800; three-year-olds; five and a half furlongs.

| | | | |

N. Y. Y. C. Sets Annual Rendezvous at New London Aug. 9

CRUISE DATES SET BY N. Y. YACHT CLUB

Rendezvous to Be Made at New London on Aug. 9 for Annual Event.

WILL VISIT MARBLEHEAD

Famous Old Port Included for First Time Since 1922—King's Cup Race Aug. 20.

By SEABURY LAWRENCE.

Following the second general meeting of the year of the New York Yacht Club, held last night at the clubhouse, 37 West Forty-fourth Street, the dates and itinerary for the club's annual cruise, which is to be held next August, were announced. As had been previously announced unofficially, the fleet will go "around the Cape" to Marblehead this year, following a rendezvous at New London and squadron runs to Newport and Vineyard Haven.

It is the first time the cruise has visited the famous old port of Marblehead since 1922, when former Commodore Harold Vanderbilt led the fleet with his schooner Vagrant. In 1924 the fleet went to Bar Harbor, but towed through the Cape Cod Canal instead of taking the route over Nantucket Shoals.

Following last night's meeting, the official itinerary showed that the races for the classic King's Cup and Astor Cups will be sailed once more on the ocean course off Newport. In the absence of Commodore Vincent Astor, who is abroad, Vice Commodore Winthrop W. Aldrich presided at last night's meeting.

Rendezvous on Aug. 9.

The rendezvous of the cruise will be made at New London on Thursday, Aug. 9, and on the following day the first squadron run will be made, from New London to Newport, for the Navy Challenge Cups. On Saturday the races for the Astor Cups will be sailed off Newport and the fleet will lie at anchor in Newport harbor on Sunday, when all yachts will dress ship.

On Monday, Aug. 13, the second racing run will take the fleet from Newport to Vineyard Haven, a distance of about thirty-seven nautical miles, and on Tuesday the longest run of the cruise, from the Vineyard to Marblehead, will be started. This will take the racing fleet, with the exception of some of the smaller craft, around Cape Cod and into picturesque Marblehead harbor, a run of about 110 nautical miles over an ocean course.

The Cape Cod run should be a very breezy thrash if good racing weather prevails and should test the seagoing qualities of the yachts taking part. As the time of arrival at Marblehead is uncertain, there will be no racing on Wednesday, Aug. 15, but the fleet will race off Marblehead on Thursday, Aug. 16.

King's Cup Race Aug. 20.

On Friday the fleet will take part in a racing run from Marblehead to the Cape Cod Canal. On arrival the yachts will tow through the canal and on Saturday race back to Newport from Wing's Neck, on Buzzard's Bay. Sunday will be spent at Newport, and on Monday, Aug. 20, the race for the King's Cup will be sailed off Brenton Reef.

The race for this trophy, known as the blue-ribbon prize of American yacht racing, will end the cruise, but following this there will be three days of racing off Newport for the New York Yacht Club Cup. This trophy will be raced for by a class yet to be designated on Aug. 21, 22 and 23.

The fleet this year will probably be sailing without such big schooners as the Atlantic, Dauntless, Guinevere and others, which will be absent on the transatlantic race for the King of Spain's Trophy. Many new boats will be added to the fleet, however, including sloops of the 12-meter class and the 8-meter class.

The club will have its usual Spring regatta on Long Island Sound, off Glen Cove, on June 15, and will once more stage a three-day series of June races off Newport. These races will be sailed on June 25, 26 and 27—the Monday, Tuesday and Wednesday following the Yale-Harvard boat race at New London.

A resolution was unanimously adopted at last night's meeting directing Secretary Cormack to call a conference of delegates from the associated yacht clubs of Long Island Sound and the Atlantic Coast to meet at the New York Yacht Club next Autumn to discuss the racing schedule of 1929.

This is the first time such a conference has ever been called.

WILLIAMS RE-ELECTS LISLE.

Star Wrestler Again to Lead Team —Keep, Captain of Track, Ill.

Special to The New York Times.

WILLIAMSTOWN, Mass., March 22.—Richard W. Lisle, '29, of Providence, has been re-elected captain of the Williams wrestling team. The past season was his third on the varsity. He is among the best college wrestlers at 135 pounds in New England.

Champness T. S. Keep, '28, of Lake George, N. Y., Williams track captain and star quarter-miler, may be lost this Spring because of illness. He is suffering from sinus trouble and has been in New York for treatment for the past month.

TWO TROY FIVES TRIUMPH.

Catholic Central High and La Salle Institute Win at Pittsfield.

PITTSFIELD, Mass., March 22 (AP).—Catholic Central High School of Troy, N. Y., defeated Cathedral High of Burlington, Vt., 34 to 17, in the opening game of the Catholic Scholastic basketball tournament here tonight and Lasalle Institute, also of Troy, defeated St. Aloysius High of Rome, N. Y., 41 to 8, in the second game.

St. Joseph's High of Pittsfield defeated St. Joseph's High of Manchester, N. H., 40 to 20, in the third game.

The two Troy teams, Catholic Central High and La Salle Institute, will meet in the semi-finals tomorrow.

Exeter City Loses at Soccer.

LONDON, March 22 (AP).—The Newport Soccer eleven defeated Exeter City in a third division, southern section game in the English League today, 1 to 0.

Adams to Pilot Atlantic In Yacht Race to Spain

Special to The New York Times.

BOSTON, March 22.—The announcement was made today that Charles Francis Adams, who held the wheel of the Resolute in the last America's Cup match, will sail on the Atlantic in the Spanish ocean race this Summer. He will be accompanied by his son, Charles Francis Adams Jr., his main sheet man on his small boats during the past four years. The Atlantic is owned by Gerard B. Lambert of St. Louis and was sailed in the German ocean race in 1905 by Charles Barr.

PENN'S NEW SHELL MAKES MAIDEN TRIP

Crew of Seniors Rows Boat on Schuylkill After Launching and Christening.

NAMED THOMAS REATH 2D

Former Oarsman Honored by Designation—Rowing Enthusiasts Attend Ceremonies.

Special to The New York Times.

PHILADELPHIA, March 22.—Under leaden gray skies, the new University of Pennsylvania shell was formally christened and launched this afternoon at college boat house slip in Fairmount Park. The shell was christened Thomas Reath 2d in honor of the former Red and Blue oarsman and present member of the University Rowing Committee. Reath poured a glass of Schuylkill River water over the bow of the Pocock Pacific Coast-built boat.

Coach Rusty Callow then called upon eight seniors to man the new shell in its maiden trip over the Henley course. The crew consisted of John Spurdle, Rutherford, N. J., bow; Larry Russell, Boston, No. 2; Jim Bailey, Mansfield, Pa., No. 3; Dick Kline, New York, No. 4; John R. Sebastian, Lakewood, Ohio, No. 5; Dave Coates, Philadelphia, No. 6; Captain Fred R. Gentsch, Ogden, Utah, No. 7; Stanwood Sweetser, Boston, stroke, and Jack Oerter, Philadelphia, coxswain.

Sweetser, Gentsch and Sebastian are the only varsity regulars from last year.

The launching was attended by several hundred persons, including Charles L. Borie of the Rowing Committee, Louis Borie, Peter Borie, James J. Kelleher and Robert W. Nauss, former Red and Blue oarsmen.

COLUMBIA OARSMEN QUIT HARLEM TODAY

Eight Crews to Transfer to Eastchester Bay for Rest of Their Workouts.

The crew of Columbia University took part in its last workout for this season on the Harlem River yesterday. Today the Lions will transfer to the Eastchester Bay course where eight crews—three varsity, three freshman and two varsity lightweight eights—will practice until early June when the Blue and White will leave for Poughkeepsie.

The new boating that went into effect on Tuesday, when Horace Davenport was forced to undergo an operation for acute appendicitis, was intact yesterday. It was: Walker, bow; MacBain, No. 2; Douglas, No. 3; Blesse, No. 4; Reynolds, No. 5; Kerrigan, No. 6; Lightbowne, No. 7; Lambart, stroke; Berman, coxswain.

Coach Richard J. Glendon sent the varsity squad for a two mile row down the Harlem yesterday. On the return trip several practice starts were tried and the heaviest work was a two minute sprint.

Davenport's condition was reported as "very comfortable" at the Fifth Avenue Hospital last night and it is expected that he will be able to resume his studies at Columbia within five or six weeks.

FIFTEEN GAMES LISTED FOR MANHATTAN NINE

Eight Contests Will Be Played With Metropolitan Rivals—Six Home Frays Set.

Fifteen games are listed on the Manhattan College baseball schedule announced yesterday by the Athletic Association. Nine of the contests will be played on opponent's fields, while the other six will take place at the Catholic Protectory.

Eight games with metropolitan rivals will be played. These include Cathedral College, Columbia University, St. Francis College, St. John's College, Crescent A. C., New York A. C., and City College, which will be played twice.

The schedule:

March 31, Cathedral College.

April 7, Columbia University at Baker Field; 11, C. C. N. Y.; 13, Providence College; 21, New York University at Ohio Field; 28, Crescent Athletic Club at Bay Ridge.

May 2, St. John's College; 5, St. Francis College at home; 12, C. C. N. Y. at Lewisohn Stadium; 16, St. Joseph's College at Philadelphia; 17, University of Delaware; 25, St. Lawrence University; 27, New York Athletic Club at Travers Island.

June 1, United States Naval Reserve at Newport, R. I; 2, Boston College at Newton, Mass.

WASHINGTON IRVING WINS.

Beats Waverly Five, 20-7, in State Tourney—Central Triumphs.

TROY, N. Y., March 22 (AP).—Washington Irving High School of Tarrytown defeated Waverly High School in the opening game of the State high school basketball championship tournament here tonight by a score of 20 to 7.

Central High School of Syracuse won its game from Franklin Academy, Malone, 33 to 14.

Fosdick Masten Park High School of Buffalo, defeated Albany, 32 to 24, and East High School of Rochester, won from Southampton, 19 to 16, in the other games.

3 RECORDS BROKEN BY YALE SWIMMERS

400, 500 and 600 Yard World's Relay Standards Fall Before Eli Tank Men.

FAIL IN ATTEMPT ON MILE

Do Not Equal Time Made by Blue in 1926—Hold Every Mark From 200 Yards to Mile.

Special to The New York Times.

NEW HAVEN, Conn., March 22.—Yale varsity swimmers this afternoon lowered world and intercollegiate team records for 400, 500 and 600 yards and tonight Yale holds every record from the 200-yard to the mile.

Congratulations tonight poured in upon Coach Robert J. Kiphuth, who, in addition to developing the Yale record-breakers, has coached the Princeton swimming team since the departure of its coach three weeks ago. Kiphuth also has helped with swimming at Bowdoin and Dartmouth and has been appointed coach of the American Olympic swimming team.

Today the swimming relay team consisting of Hutchinson, Sanford, Howland and Captain Jimmy House lowered the 400-yard record, world and intercollegiate, from 3:39 9-10 which was made by the University of Michigan team two weeks ago, to 3:39 2-10.

With Pope added to the team, it swam the 500 yards in 4:35 4-5, lowering the record made by Michigan two weeks ago of 4:36 1-5. Rappaport was the addition to the team as it continued its effort to 600 yards and broke the record made by Yale two years ago of 5:24, covering the distance in 5:32 2-5.

The team continued its attack over the mile distance, Spencer, Hogen, Kline, Levine, Brewster, Peck, Haul, Morrison, Beaumont, Cahill, Scott and Lucas being added in covering the distance. It finished in 17:02 4-5, failing to lower the time of 16:53 2-5 established by the Blue two years ago.

HOUSE WILL DEFEND SWIM TITLES TODAY

17 Association Members to Take Part in Intercollegiate Individual Championships.

Special to The New York Times.

PHILADELPHIA, Pa., March 22.—Swimmers from seventeen Eastern colleges and universities, members of the Intercollegiate Swimming Association, will take part in the intercollegiate individual championships which open tomorrow in the Sydney E. Hutchinson Pool at the University of Pennsylvania. The finals will be held Saturday night.

Yale, Rutgers, Navy and Columbia have entered the largest squads, but other stars also will be here from Dartmouth, Brown, C. C. N. Y., Wesleyan, Williams, Amherst, Army, Syracuse, Princeton, New York University, Fordham, Lehigh and Penn.

Captain Jimmy House of Yale will defend his titles in the 50-yard free style and the 150-yard back stroke. Captain Harry Lewis of Rutgers, the 100 and 200-yard free style champion, is still in college but will be unable to compete.

Allen of the Navy, who won the 200-yard breast stroke crown last year; Langner of Yale, the 440-yard free style titleholder and Michaels of Dartmouth, champion diver, have all graduated.

WESLEYAN PICKS BODEL.

Swimming Team Elects Fancy Diver to the Captaincy.

Special to The New York Times.

MIDDLETOWN, Conn., March 22.—John K. Bodel of Governors Island, N. Y., was elected captain of the Wesleyan swimming team this afternoon. He is a junior, a member of the Commons Club and has been a star performer in the fancy dives.

Varsity letters have been awarded to the following members of the swimming team: Captain L. R. Van Deusen, Scranton, Pa.; L. R. Thompson, East Rochester, N. H.; D. A. Charlotte, Short Beach, Conn.; J. H. Bentley, New York City; F. V. S. Parr, Brooklyn, N. Y.; Bodel, E. W. Gray, East Norwalk, Conn.; Mott Peck, Scranton, Pa.; A. R. Frederick, Brooklyn, N. Y.; Manager R. E. Francis, Middletown, Conn., and Assistant Manager C. B. Wicks, Babylon, N. Y.

WHITEHALL A. C. SCORES.

Overcomes Montclair A. C. Handball Team by 4 to 1.

The Whitehall Athletic Club won all except one of the singles matches to defeat the Montclair A. C. handball team on the winner's court yesterday afternoon, 4 to 1. J. Treegarten was the only victor for the visitors, although his opponent, E. Henningson, forced the match to go an extra game. After Treegarten won the first game, 21 to 14, he lost the second in a hard-fought affair, 20 to 22. The third went to the Montclair representative, 21 to 19.

The summaries:

Singles—Otto M. Stanfield, Whitehall A. C., defeated C. E. Burton, 21—4, 21—8; M. Garcia, Whitehall A. C., defeated R. Sexton, 21—11, 21—8; J. Treegarten, Montclair A. C., defeated E. Henningson, 21—14, 20—22, 21—19.

Doubles—Garcia and J. I. Merritt, Whitehall A. C., defeated Sexton and A. Sayles, 21—10, 21—12; F. Barrett and J. J. Atwater, Whitehall A. C., defeated Burton and Sayles, 14—21, 21—14, 21—11.

CITY A. C. WINS ON COURT.

Handball Team Beats Metropolis Club, 4-2, for 11th Straight.

The City Athletic Club Class B handball team won its eleventh consecutive victory of the season last night, defeating the Metropolis Club by a score of 4 to 2 at the Metropolis court.

The summaries:

Alvin Sapinsley, City A. C., defeated Walter Horowitz, 21—5; Samuel Direktor, City A. C., defeated H. Beinenstock, 21—10; Dr. J. Schweitzer, City A. C., defeated R. Levy, 21—14; M. Blumenthal, City A. C., defeated A. Cohen, 21—11; W. Vorhaus, Metropolis Club, defeated John Laurie, 21—16; H. Horowitz, Metropolis Club, defeated E. Hirschberg, 21—15.

Yale Again Possesses Traditional Mascot; J. H. Whitney Gives English Bulldog to Crew

Special to The New York Times.

NEW HAVEN, Conn., March 22.—The Yale crew has adopted as a mascot a prize-winning thoroughbred English bulldog, which has been presented to it by John Hay Whitney, Yale '26, son of the late Payne Whitney of New York City. The mascot, which was sent from London by Mr. Whitney to Ed Leader, the Yale coach, has just arrived and already is a friend of all the oarsmen. His name is Doug Ford Peter, and he is a magnificent specimen of the pure English bulldog.

In facial expression he greatly resembles the late Handsome Dan, the bulldog which was given Yale by the late Andy Graves of Brooklyn. He was a familiar figure at Yale's athletic events until his death. His stuffed figure is a feature of Yale's athletic trophies in the university gymnasium.

Since his death Yale has had no official athletic mascot. Last Fall The Yale Alumni Weekly editorially expressed the hope that Yale might have a new mascot, and several dozen were offered to the football association, which, however, declined them. Doug will be taken to Philadelphia for Yale's opening regatta on May 5 with Penn and Columbia, and to Gales Ferry for the Harvard regatta. The mascot has been given over to the personal custody of Coach Leader.

The donor, who is traveling abroad, was a member of his freshman crew, and as a sophomore rowed No. 4 in the second varsity eight. Because of illness he was unable to row in his junior year. He stroked the junior eight in his senior year and was awarded a major Y. His father, who died last year, rowed for four years at Yale and captained the varsity crew in 1898. For many years he was a member of the Yale Graduate Advisory Rowing Committee. Whitney is grandson of the late John Hay and the late William C. Whitney, members, respectively, of the Cabinets of President Roosevelt and Cleveland.

119 VARSITY 'P'S' AWARDED AT PENN

Also 11 Honorary Certificates and 13 Minor Sports 'P's' Granted at Annual Dinner.

BALLARD, 1909, PRESIDES

Major Gen. MacArthur and Mayor Mackey of Philadelphia Among the Speakers.

PHILADELPHIA, March 22.—A total of 119 varsity and thirteen minor sports letters were awarded and eleven honorary certificates were presented at the annual varsity "P" dinner in Weightman Hall of the University of Pennsylvania tonight. The dinner was attended by more than 500 students and alumni.

Included in the list of speakers were: Major Gen. Douglas MacArthur, U. S. A., President of the United States Olympic Committee, and Harry A. Mackey, Mayor of Philadelphia and captain of the 1893 Red and Blue varsity football team.

Sydney E. Hutchinson, Chairman of the Council on Athletics, presented varsity P certificates to the following: Dr. Frank B. Hancock, member of the varsity crews of 1891 and 1894 and member 1894 football team; Roy Allen Thomas, member of the 1892, 1893 and 1894 baseball teams and coach at Pennsylvania, 1909 to 1920; Edward Bury Dewhurst, intercollegiate singles champion in 1903 and 1905; E. Carroll Schaeffer, who won thirteen championship medals in national swimming meets, 1899; Sydney Thayer Sr., member varsity football team, 1886; Henry W. Andrews, director of the first athletic association, and Frank Dole of New York, first head coach of football at Pennsylvania, 1885.

Also Lawson Robertson, track coach for last twelve years and twice head coach U. S. Olympic team; Dr. R. Tait McKenzie, Director of Physical Education and member of the Council on Athletics; Dr. William McClellan, former Dean of the Wharton School and former Chairman of the Council on Athletics; Edgar Fahs Smith, provost emeritus, University of Pennsylvania, and Edward B. Robinette, '09, for his services to his alma mater.

The toastmaster was Frederick L. Ballard, '09, member of the Board of Trustees of the University.

The varsity P awards:

Football.

Captain Edward W. Hake, Alfred Wascolonis, J. Folwell Scull, Joseph Lenzner, James Joseph McGinnis, John H. Smith, Maul T. Scull, Paul V. Murphy, John Joseph Shober, Leon S. Westgate, John L. Uts, Walter E. Hoffman, Miller Moore, Ralph E. Monk, Murray Forbes, Joseph P. Olexy, Walter G. Magal, S. Eugene Kuen, Morton H. Wilner, John N. Ball, Carroll D. Rosenbloom, Martin Brill, William J. Downey, G. Foster Sanford Jr., Arnold M. Kashowitz, Harold M. Darrow, Frank P. Mullinan, Walter C. Pine, Granville S. Carrel, William T. Sullivan, Morris W. Schainman, Charles R. Urban, Alfred Ratowsky, Robert J. Schneider, Thomas S. Gates Jr., manager, and Irving R. Stevens, associate manager.

Track.

Captain Robert A. McClean, Harold D. Barnshaw, William P. Baxter, John M. Greene, William E. Hendricks, Harold Lamberg, Bernard R. Lowy, J. Oliver MacDonald, Benjamin F. Moore Jr., Whitman Pearson, J. Folwell Scull, Roy E. Slagle, Thomas R. Starratt, Edson D. Bronberger, manager, and John M. Barr, associate manager.

Indoor Track.

J. Folwell Scull, Harold Lamberg, Whitman Pearson, Norman Saxer, L. B. Hellprin and John M. Greene.

Baseball.

Captain C. Overton Tremper, Samuel G. Thomas, Elmer C. Armstrong, Eugene J. Conuell, Paul O. Becker, Bernard Deutsch, Andrew F. Thompson, Peter J. Cole, G. Foster Sanford Jr., Raymond F. Walker, Theodore G. Knoblauch, Philip Dechert, manager, and C. Alfred Allen, associate manager.

Basketball.

Captain Eugene J. Connell, A. Edward Lobley, Joseph George Schaaf, William Lazar, Joseph F. Hartnett, C. Harvey Mathewa, Montgomery W. Chapman, William John Lukaswitz Jr., Oliver Donald Noble, John Green Bonnwell, Bertram B. Otto, Morris Strassburg, Edward M. Hennessy, manager, and Marshall Lewis, associate manager.

Soccer.

Captain Gerald B. West, C. Harvey Mathews, Thomas C. Hruslinski, Robert L. Lingelbach, William Goodell, Edward H. Redington, Elmo C. Mincher, Earl A. Lazarus, Fairchild E. Houghton, Carl S. Vollmer, Harvey W. Redington, John J. McDowell, manager, and Richard L. Hunter, associate manager.

Rowing.

Captain Charles T. Hitt, James J. Kelleher, Albert J. Nylund, William N. Doniger, Fred C. Gentsch, Jerome K. Cheney, John R. Sebastian, Stanwood C. Sweetser, Edmund J. Oerter, Henry H. Lange, Beaubeau Borie and Robert C. Baker, manager, 150-pound crew—Robert W. Nauss, Lawrence B. Russell, John W. Spurdle, Frederick E. Perfect, Winfield D. Nevius, Chauncey L. Mitchell Jr., William Jordan 3d, John J. Judd and W. T. Cutler.

Cross Country.

Ben Meremback.

Minor Sports.

Minor sports varsity "P" awards: Rowing (Junior Varsity)—John H. Miller, Herman J. Jordan, John P. Perry, David W. Coates, James R. Baker, Joe W. Hamilton, Ernest W. Borkland Jr., Joseph K. Farber, Richard E. E. Kline, John J. Penny.

Wrestling—Captain George D. McDonald.

Gymnastics—Captain Merrill G. Ehrman.

Tennis—Wesley A. Stanger.

Mrs. Chapman Leads Bowlers.

Mrs. E. Chapman with a total score of 521 led in the women's individual championship bowling matches at Dwyer's Broadway Alleys last night. Mrs. M. Hartung was second with a score of 519. Other scores were: Mrs. E. Tomlinson, 511; Mrs. H. Greipe, 509; Mrs. M. Ralsch, 508; Mrs. A. Rauschmeyer, 505; Mrs. J. Fort, 488; Mrs. F. Marino, 484; Mrs. E. Russ, 484, and Mrs. M. Amling, 483.

MARSHALL INVITED TO PLAY IN EUROPE

United States Chess Champion Asked to Take Part in Tourney Next Summer.

TEN PLAYERS TO COMPETE

Rubinstein, Polish Titleholder, and Capablanca May Participate—Other Stars Selected.

The likelihood of America being represented in an international chess masters' tournament in Europe this Summer was indicated by the receipt yesterday of an invitation to Frank J. Marshall of this city, champion of the United States, extended by Dr. Siegbert Tarrasch of Munich in behalf of the Committee of the Congress of the Bavarian Chess Association, which will hold its annual meeting at Kissingen, a famous health resort, during August.

Marshall cannot immediately accept, inasmuch as he is unable to ascertain to what extent his home engagements may interfere with a trip abroad. He will go, however, if he can arrange his affairs to permit a sufficient leave of absence.

In his last visit to Europe in the British Empire Club tournament at London he captured third prize, half a point below Nimzowitsch and Dr. Tartakower, who divided the first and second prizes, and in advance of Dr. Vidmar, Bogoljubow and Reti.

Akiba Rubinstein, Polish champion, who returned yesterday from the West after giving exhibitions in Chicago and Cincinnati, also received an invitation from Dr. Tarrasch. Rubinstein stated that he would surely play if he returns to Europe in time. Jose R. Capablanca of Havana also has been invited to represent this side of the Atlantic.

The masters' tournament will be limited to ten invited players, including, in addition to those named, E. D. Bogoljubow, A. Nimzowitsch, Dr. M. Vidmar, Dr. S. Tarrasch, Dr. S. Tartakower, Dr. M. Euwe, R. Reti and R. Spielmann. The duration of the competition will be from Aug. 12 to 23. There will be five prizes, as follows: 1,000, 700, 400, 300 and 200 marks, in addition to a special prize for the victor. The usual consolation money will be paid to the non-prize winners.

FORT WAYNE RALLIES TO DEFEAT CELTICS

Wins Second Game of Pro World's Series—Trails, 15 to 8, at End of the Half.

Special to The New York Times.

FORT WAYNE, Ind., March 22.—Staging a sensation rally the Fort Wayne Hoosiers took the second game of the world's pro basketball championship series here tonight, 28 to 21.

The Celtics ran up a lead in the first half and at intermission showing the way, 15 to 8. Then the Fort Wayne speeded up its attack and Chadwick's field goal tied the count at 19-all points, with only eight minutes to play.

Saunders tallied a pair of baskets from the floor, to give the Hoosiers a four-point lead, which they maintained to the end.

The 4,000 fans were aroused in the closing moments when Chadwick tried to claw his way by Lopchick Miller was about to take a hand, but Pete Barry stepped in and Miller decided not to.

As the result of this victory the fourth game of the series will be played at Arcadia Hall, Brooklyn, Sunday night, and if a fifth is necessary that will also be played in Brooklyn Monday night.

The line-up:

Ft. Wayne (28).	G.	F.	P.	Celtics (21).	G.	F.	P.
M. Calwain, lf	1	1	3	Holman, lf	1	2	4
Saunders, rf	3	1	7	Banks, rf	2	3	7
Chadwick, c	2	0	4	Lopchick, c	1	2	4
Shimek, lg	2	2	6	Barry, lg	2	1	5
Griebs, rg	3	0	6	Dehnert, rg	0	1	1
Miller	1	0	2	Leonard, g	0	0	0
Harvey	0	0	0				
Total	12	4	28	Total	6	9	21

SCHOOL MEET TONIGHT.

Harvard Club Sponsors Its First Event—Ends Indoor Season.

The first annual interscholastic track and field games of the Harvard Club of New York will be conducted tonight at the Thirteenth Regiment Armory in Brooklyn with practically every high school in the city represented. This is the closing meet of the indoor season. More than 150 New Utrecht runners have entered and the New Utrecht band will make its first public appearance.

One of the competitors tonight will be Tom Nase of Chester High School, Chester, Va. Nase has been making a big splash in Southern scholastic circles and he comes expressly for a test with New York high school youths. He will race against Markoe Kellogg, P. S. A. L. mile champion, in the mile run.

P. S. A. L. Rifle Match Tomorrow.

The P. S. A. L. rifle match scheduled to take place today will be held tomorrow, together with tomorrow's competition at the P. S. A. L. range in Brooklyn.

KREMS ROLLS 709 IN A. B. C. TOURNEY

He and Partner, Rood, Both of St. Louis, Take 2d Place in Doubles Event With 1,298.

BEST SERIES OF TOURNEY

Previous Top Score of 700 by Russell, Also in Doubles—Leaders Not Altered Otherwise.

KANSAS CITY, Mo., March 22 (AP).—Freddie Krems, St. Louis bowler, bowling in the doubles event of the American Bowling Congress, rolled 709 today, the best individual performance so far in the annual classic.

The score enabled him and his doubles partner, H. Rood, St. Louis, who rolled 589, to edge into second place in the two-man division, with a score of 1,298. They are headed only by the crack St. Paul southpaw pair, E. Matak and L. Wolseiffer, whose mark of 1,347 standes a good chance of prevailing through the tourney.

Had Krems been rolling in the singles his score would have given him a seventeen-point lead in that division, which is topped by Fred Freitag of Milwaukee with 692. Krem's score also bettered by nine pins the best previous score, a 700 made by M. Russell of Atchison, Kan., also in the doubles. He had games of 220, 245 and 244, and went through the thirty frames without an error.

Other scores rolled today were too low to disturb the leaders. The best marks were:

Singles—E. Johnson, West Allis, Wis., 631; W. Farley Jr., Kansas City, 622; Malachowski, St. Louis, 616.

Doubles—F. Pohlman-L. Strickler, Hamilton, Ohio, 1,189; R. Roesch-E. Johnson, West Allis, Wis., 1,165; C. Moss-G. Peterman, Dallas, 1,159.

GERMANY BOOKS SHIP FOR OLYMPIC GAMES

Athletes to Travel by Sea and Will Be Housed Aboard Orinoco at Amsterdam.

HAMBURG, Germany, March 22 (AP).—German Olympic enthusiasts have taken a leaf out of America's book and have chartered a ship on which athletes and spectators are to be housed at Amsterdam during the August contests.

The Hamburg-America line has placed the new motor ship Orinoco, which is nearing completion, at the disposal of the Alster Club of Hamburg. It will arrive in Holland on July 28. Not until the Olympic Games are over, will the Orinoco be placed in the West Indies service as scheduled.

The price per person ranges from $65 to $200 for ocean passage, meals and lodging, depending upon the location of the cabin and whether it is with or without bath. The same menu will be served to all participants. The voyage will thus cost considerably less than a railway trip plus hotel accommodations at Amsterdam. The German Olympic Committee estimated that not less than $150 will be needed for even the most modest of participants if they travel by rail and stay at hotels.

The Alster Club has further arranged that participants in the cruise may pay their fee in four instalments.

LEHIGH MATMEN PICK LEHR.

175-Pound Titleholder Is Unanimous Choice for Captain.

Special to The New York Times.

BETHLEHEM, Pa., March 22.—The activities of the champion Lehigh University wrestling team for the season were concluded today when, as the guests of R. A. Lewis at the fifth annual banquet, Arthur Lehr, 175-pound intercollegiate titleholder, was unanimously elected captain.

Lehr, who lives in Ridgewood, N. J., is a junior in college and next year will compete his third season as a member of the varsity wrestling squad. He has won his letter in football.

BARNEY SPINELLA VICTOR.

Rolls 1,207 to Win White Elephant Alley Sweepstakes.

Barney Spinella, with a total score of 1,207, obtained high scoring honors in the Thum's White Elephant alley sweepstakes last night. Spinella also had high single game of 233. Asa Harris, with a score of 1,205, was only two points behind the leader. He also captured second-place game honors with a single of 227. Other scores were J. Brodell, 1,165; B. Levine, 1,114; F. Gerden, 1,136; W. Russell, 1,046.

Hun School Fencers Triumph.

Special to The New York Times.

PRINCETON, N. J., March 22.—Winning its second meet this week the Hun Prep School fencing team defeated the Lafayette freshmen, 12 to 6, here today.

THESE two new felts for Spring are genuine achievements of the hatter's art. They're built expressly to our directions and offer you the most outstanding style and excellence at prices far lower than those usually asked for fine headwear.

The Strand $7 $5 The Mohawk

Browning King

One East 45th St., at 5th Ave.
1,305 Broadway, at 32nd St.
16 Cooper Square, at 5th St.
Brooklyn:—Fulton St. at DeKalb Ave.

ARE YOU telling your friends or asking them? Sooner or later the man who seeks a place to buy fine shoes will learn quality comes first at a John Ward store.

John Ward MEN'S SHOES

1387 Broadway 1113 Broadway
26 East 42nd St. 227 Broadway
21 Cortlandt St. 262 West 125th St.
Brooklyn: 348 Fulton Street
Also shops in Newark and Philadelphia

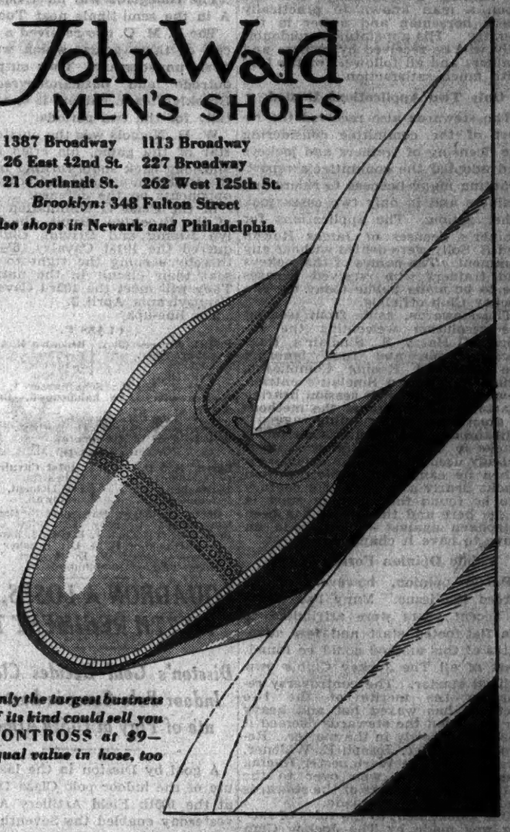

Only the largest business of its kind could sell you MONTROSS at $9—equal value in hose, too

The man who has picked 11 out of the last 14 big league champions sizes up the teams

FRED LIEB

Is it going to be another walkover for the Yanks? How do the Giants shape up this year? What about the Robins? Every day for the next fifteen days in the Evening Post Fred Lieb, baseball's outstanding authority, sizes up one of the big league clubs. Today it's the Senators. Tomorrow the Athletics. Follow Lieb's shrewd estimate of each team day by day.

New York Evening Post

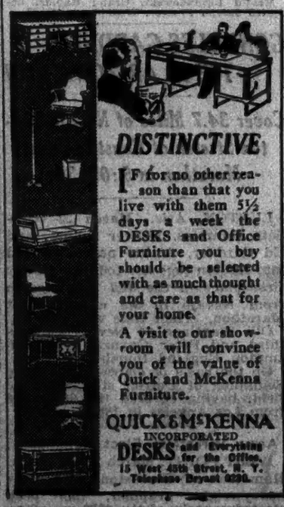

DISTINCTIVE

IF for no other reason than that you live with them 51/2 days a week the DESKS and Office Furniture you buy should be selected with as much thought and care as that for your home.

A visit to our showroom will convince you of the value of Quick and McKenna Furniture.

QUICK & McKENNA INCORPORATED
DESKS and Everything for the Office.
15 West 45th Street, N. Y.
Telephone Bryant 8290.

Lott Gives Tilden Hard Fight Before Losing in Five Sets

TILDEN JUST AVOIDS A DEFEAT BY LOTT

Only Two Points From Disaster, He Rallies to Win at 6-8, 6-2, 6-1, 3-6, 7-5.

COEN CONQUERS JONES

Youngster Brilliant in 5-Set Battle —Hennessey, Brown Also Star in Davis Cup Trials.

By ALLISON DANZIG.

Special to The New York Times.

AUGUSTA, Ga., March 22.—The player who for seven years stood as America's invincible Davis Cup ace is having the battle of his life to establish a claim on one of the singles berths on the 1928 team in the test matches that are being held at the Augusta Country Club.

For the second day in succession defeat stared William Tilden, captain of the team, in the face this afternoon, and it was only by the narrow margin of two points in the fifth set that he escaped the disaster that he met with yesterday when he went down before John Hennessey of Indianapolis.

George M. Lott Jr. of Chicago, third in the national ranking, made this great bid for victory. Like Hennessey, he came from behind after losing two of the first three sets to play his finest tennis of the match. Tilden fought with desperation and used all his cunning to repulse the Chicagoan at 6—8, 6—2, 6—1, 3—6, 7—5.

This match brought to an end a day of play that saw Edward C. Chandler of California, who conquered Lott on Wednesday, go down before Wray Brown of St. Louis at 7—5, 6—3, 1—6, 6—4, and which was also marked by another splendid victory for Junior Coen of Kansas City over Arnold W. Jones of Providence.

Coen's Playing a Sensation.

The playing of this 16-year-old youngster, who is still in high school, has been the talk of the training camp. On Wednesday he defeated Johnny Doeg of Stanford University in three successive sets.

But today the Kansas City stripling convinced the skeptics. Not only did he defeat Jones, another member of the first ten like Doeg, but he did it after dropping the first two sets, winning at 4—6, 6—8, 6—3, 7—5, 6—4. On top of that, he won those last three sets in spite of the heartbreaking experience of losing the first set after leading at 4—0 and the second after leading at 4—1. He showed that he is a fighter from the word go and a court tactician of the highest order.

Arnold Jones is a man who plays with his tongue in his cheek, in more ways than one, as Tilden remarked while watching him. His opponent has to be on his toes mentally and physically every minute. Yet Coen had Jones running ragged for his amazing crosscourt shots and line drives. His backhand was just as deadly as his forehand and he was passed almost every time he ventured forward.

The match was the finest exhibition of the trials here to date. The errors were remarkably few and the points were earned on clean, forceful strokes that were cleverly conceived and executed.

Coen lost the first two sets because he softened his game after gaining commanding leads, and he came near losing the fifth also when Jones pulled up from 1—5 and 15—40 to 4—5. Fortunately for Coen, he realized that he must abandon his safety tactics and he put on pressure again to win the tenth game on service, for the match.

Tilden Falters at Start.

The match between Tilden and Lott was not much of a spectacle for the first three sets. The former champion was in wretched control in the first set, finding the net almost every time he hit the ball. Lott was not playing much better, and he won the chapter only when Tilden double faulted on the final point in the fourteenth game, the only break in the set.

Beginning with the second chapter Tilden steadied down and put on more pressure, and until the rest period was clearly in command. Lott was an entirely different player when the play was resumed.

Hitting out with paceful drives that skimmed the net and working his way forward for dazzling volleys, Lott carried the attack so impetuously that Tilden had to give ground and was broken through early. In the ninth game Lott broke through again to win, 6—3.

The final set found Tilden awake to the danger that confronted him and he put everything he had into the play, measuring his drives carefully to get every inch of angle possible on them and using his cannonball service for all it was worth. The Chicago youth stayed with him in one brilliant rally after another and they went along on even terms to 4-all.

Lott Goes Into Lead.

Lott won the ninth game to lead at 5—4, and in the tenth the score stood at 30-all on Tilden's service. Defeat was only two points away for the former champion. Tilden rose to the issue magnificently, and as he whipped his terrific forehand and backhand drives into the corner Lott was driven like chaff before the storm. There was no resisting him now. Lott lost his own service at love and Tilden won the twelfth game to bring the play to a close.

Chandler was not to be recognized as the same player in his match with Brown that he was against Lott. His ground strokes were forever finding the net and his volleys, which had killed off Lott, were a waste of effort. Credit must be given Brown, however, for playing superb tennis. His service was counting for aces repeatedly, his ground strokes were filled with sting and he was invincible at times at the net.

Hennessey, who practically clinched a position on the team when he defeated Tilden, turned in another fine performance when he disposed of Wilmer Allison of Texas, intercollegiate champion, at 6—4, 6—4, 6—3. Allison has been playing beautiful tennis right along and he was right on top of his game today, but Hennessey was too good for him.

The summaries:

Singles—William Tilden defeated George M. Lott Jr., 6—8, 6—2, 6—1, 3—6, 7—5; Junior Coen defeated Arnold W. Jones, 4—6, 6—8, 6—3, 7—5, 6—4; Wray Brown defeated Edward G. Chandler, 7—5, 6—3, 1—6, 6—4; John Hennessey defeated Wilmer Allison, 6—4, 6—4, 6—3.

Doubles—Wilmer Allison and John Doeg defeated Frank Shields and Junior Coen, 6—1, 5—7, 7—5.

Wright-Guest Leave Canada June 9 for Henley Sculling

TORONTO, March 22 (AP).—Canada's Olympic doubles sculling team, Joe Wright Jr. and Jack Guest, will leave the Dominion for England June 9 to compete in the Diamond Sculls in the famous Henley Regatta. Wright was finalist in the event last year. The honor of representing Canada in the Olympic sculling singles will go to the man making the better showing in the Henley.

2 RANKING WOMEN DEFEATED AT TENNIS

Mrs. Chapin, No. 3, and Miss Blake, No. 8, Lose in National Indoor Semi-Final.

MRS. HUBBARD TRIUMPHS

She Will Meet Miss Sigourney, Who Rallies Gallantly to Gain the Final, on Saturday.

Special to The New York Times.

BROOKLINE, Mass., March 22.—America's third and eighth ranking women tennis players went down to defeat in the national women's indoor tennis championship at Longwood Cricket Club here this afternoon in the semi-final matches.

Mrs. Alfred H. Chapin of Springfield, third ranking woman player in the country, was beaten in a three-set match by Mrs. Charles J. Hubbard Jr. of Cambridge, 3—6, 6—4, 10—8. Miss Margaret Blake, eighth in the women's ranking, was beaten by Miss Edith Sigourney of Boston in a three-set match, 6—1, 2—6, 6—4.

Miss Sigourney played in the final for the title in 1920, while Mrs. Hubbard, as Miss Anna Fuller, was runner-up in 1925.

The finals will be played Saturday afternoon.

Final Set Is 13 Games.

In the first set Mrs. Chapin's service was weak compared to that of her antagonist, but her brilliant court covering and backhand stroking placed her out of danger and she won, 6—3. Mrs. Hubbard captured the second set after obtaining a four-game lead. The final set went to 13 games before a decision could be reached. Mrs. Hubbard won when Mrs. Chapin faltered after the sixteenth game.

Miss Sigourney's victory over Miss Blake was a great tribute to the winner's courage, as she came back after losing four straight games in the deciding set. Miss Sigourney dropped the first game in the opening set, but then she went out and raced through six games. Miss Blake came back in the second set and, placing the ball with vehemence, she dazzled her foe to win the set at 6—2. After the rest between the sets Miss Blake piled up a lead of 4 games to 1, only to have Miss Sigourney rally after being apparently defeated.

Mrs. Chapin Wins in Doubles.

Mrs. Chapin and Mrs. Henry Guild of Brookline, top seeded pair in the women's doubles event, entered the semi-final bracket when they disposed of Mrs. Margaret Roosevelt of Dedham and Miss Marjorie Sachs of Cambridge in straight sets, losing only two games during the match.

Mrs. W. M. Shedden of Chestnut Hill and Mrs. J. L. Bremer of Boston, fourth seeded pair, also went into semi-final play when they beat Miss Dorothy Blodgett of Brookline and Miss Harriet Royce of Dedham in straight sets, 6—1, 6—3.

Mrs. George W. Wightman of Brookline and Henry L. Johnson of Brookline, seeded first in the mixed doubles, entered the quarter final rounds, winning two matches, dropping but two games in both matches.

The summaries:

Singles.

Semi-Finals—Mrs. Charles J. Hubbard Jr., Cambridge, defeated Mrs. Alfred H. Chapin Jr., Springfield, 3—6, 6—4, 10—8; Miss Edith Sigourney, Boston, defeated Miss Margaret Blake, Lenox, 6—1, 2—6, 6—4.

Doubles.

Quarter Finals—Mrs. Alfred H. Chapin Jr., Springfield, and Mrs. Henry Guild, Brookline, defeated Mrs. Margaret Roosevelt, Dedham, and Miss Marjorie Sachs, Cambridge, 6—1, 6—1; Mrs. W. M. Shedden, Chestnut Hill, and Mrs. J. L. Bremer, Boston, defeated Miss Dorothy Blodgett, Brookline, and Miss Harriet Royce, Dedham, 6—1, 6—3.

Mixed Doubles.

Second Round—Mrs. G. W. Wightman and Henry L. Johnson Jr. defeated Miss Betty Pope and Billy Porter, 6—0, 6—0; Miss Eleanor Holton and Thomas Jansen defeated Miss Polly Palfrey and Charles S. Hamlin, 6—2, 6—3; Mrs. C. J. Hubbard Jr. and Henry Guild defeated Mrs. J. L. Bremer and Edgar Ward, 6—3, 6—1; Mrs. W. M. Shedden and W. H. Skinner defeated Mrs. Golda Gross and Horace Taylor, 8—7, 6—3; Mrs. Sam Felton 2d and Herbert Shaw defeated Miss Marjorie Fuller and Howard Sturgis, 6—3, 6—4; Miss Margaret Blake and Carl Praffman defeated Miss Marian Morse and A. U. Butler, 6—3, 6—3.

Third Round—Miss Lee Palfrey and Theodore Kingsbury defeated Mrs. Priscilla Mitton and Winston Guest, 6—7, 8—6, 6—4; Miss Minnie Palfrey and Holmes Perkins defeated Miss Maude Barzer-Wallace and Brainerd Whitbeck, 8—6, 6—4; Mrs. C. J. Hubbard Jr. and Henry Guild defeated Mr. and Mrs. Josiah Wheelwright, 6—2, 7—5; Mrs. W. M. Shedden and R. H. Skinner defeated Miss Marjorie Sachs and Arthur Dow, 6—3, 6—1; Miss Sarah Palfrey and Malcolm T. Hill defeated Mrs. Sam Felton 2d and Herbert Shaw, 6—3, 6—1; Miss Margaret Blake and Carl Praffman defeated Mrs. Franklin T. Rouse and Alexis B. Kosmoff, 6—4, 6—1; Mrs. G. W. Wightman and Henry L. Johnson Jr. defeated Miss Virginia Rice and David S. Niles, 6—1, 6—1; Miss Louise Iselin and Ogden Phipps defeated Mis Eleaner Holton and Thomas Jansen, 14—12, 7—5.

HARMON AND ST. JEAN WIN.

Defeat Maturo and Seaback in Eastern Championship Cue Tourney.

Charles Harmon and Andrew St. Jean were victors in the Eastern championship pocket billiard tournament in progress at Kreuter's Academy. Harmon conquered James Maturo in the afternoon match by a score of 125 to 94 in twenty-three innings. Harmon's best efforts were a 36 and 27, while Maturo had a 20.

St. Jean easily defeated Charles Seaback in the evening match, 125 to 51 in fifteen innings, playing consistently throughout the match. Each had a high run of 23, but St. Jean supplemented this run with one of 36, while Seaback could gather but three more points in fourteen innings before his opponent ran out.

Schiff Three-Cushion Victor.

In a Class D three-cushion billiard game at Thum's Academy last night, F. Schiff defeated S. Addelson, 50 to 23 in sixty-two innings. Each player had a high run of three.

Sports of the Times

By JOHN KIERAN.

Copyright, 1928, by The New York Times Company.

ACCORDING to the edict of E. S. Barnard, President of the American League, the customary pre-game mass meetings of umpires, team managers and field captains at the home plate are to be abolished. It was a quaint custom, and the fans will miss it.

With everything in readiness to start play, with the plate swept, the batting boxes marked in white lines that would last well into the first inning, with the home pitcher already juggling a ball on the mound, the managers, umpires and field captains would go into daily conference. One would point out toward left field, and all would gaze suspiciously in that direction as though they expected redskins to come galloping out of the bleachers. Some one else would point to right field, and everybody would stare at it as though they had never seen it before.

Once in a while the visiting captain would motion toward the grand stand, and that usually led to a heated debate. There was once an enemy manager who pointed to the roof of the Yankee Stadium. Nobody ever found out what he meant.

Mistaken Notions.

There may be some misguided fans who think that ground rules are the subject of these conferences. Does that sound reasonable? Perish the thought! The conferences are daily occurrences. Surely they don't change the rules every day, and they haven't changed most of the grounds in years. The players know the grounds better than the groundkeeper. They frequently mention this to the groundkeeper, pointing out lumpy spots and alleged sunken rocks that seem to have escaped his notice.

Then what is it all about? At the risk of betraying State secrets, the mystery will be partly exposed. As the financial advertisements put it: "This information, while not guaranteed, has been obtained from sources believed to be reliable."

When Ty Cobb was manager of the Tigers he always took the chair at these meetings. Standing just behind the catcher he would point in several directions at once. He was in good form at the Stadium one day, and doubtless the fans thought he was giving the ground rules a thorough going-over. The umpires nodded and fidgeted. Charley O'Leary, appearing for the Yankees, finally put in a half dozen assorted words edgewise, and the great "ground-rules" conference dissolved in loud laughter in which Mr. Cobb, however, took no part. Perhaps he didn't hear O'Leary.

Where It Was Kept.

Mr. Cobb broadcasting to the committee:

"Good day, gents. Say, what do you know? I just got word one of my best bird dogs has distemper. This hot weather is fierce on dogs. I remember the time I got four quails with three shots ahead of that dog."

At this point he tapped the ground with a bat and pointed toward left field with his free hand.

"I was here, and the dog stood a covey near a pine patch over there. I snuck up and nailed the first two that got up. I reloaded quickly and got one more shot. Two birds were crossing, and I hit them both at once. I've got a great memory that way. I remember the way Addie Joss used to tip off his curve ball. I remember the way Ed Walsh held his spitter. I remember the way you, O'Leary, enjoyed the fight I had with Butch Schmidt. I can tell you three times out of four what Hoyt is going to throw this afternoon. I know how to pull Koenig four feet out of position. I don't need a book, either. I've got all that right in my head."

"Then it's all in a nutshell," said Mr. O'Leary, and the "ground-rules" conference adjourned for one day.

A Business Meeting.

With Manager Huggins representing the Yankees, Eddie Collins appearing for the Mackmen, and Messrs. Connolly and Owens acting as umpires, the conferences are more businesslike. With the customary gestures toward right field and left field, the conversation usually runs along these lines.

Mr. Huggins—"Hello, Eddie. Seen any good shows lately? By George, I can't get a bid for my Pass-a-grille property. I traded four choice business plots for a beach section, and I don't believe there's a buyer with 10 cents cash in all Florida. If there was, he'd be mobbed. How about Wright Aero? I told you to buy some. Better get in."

Mr. Collins—"No airplane stocks for me. They're liable to crash. I'm strong for 5 per cent. first mortgage bonds, with sinking funds. And keep your eye on the annual reports, too."

Mr. Owens—"Hug, get me a ticket for that fight at the Polo Grounds tomorrow night, will ya?"

Mr. Connolly—"How about starting this ball game?"

And the ball game is started.

The Retort Discourteous.

There are other moments during ball games when the conversation is entirely irrelevant and but faintly appreciated by the mystified fans. Freddy Hofmann, Red Sox catcher, kicked on a called ball at the Stadium one day and then suddenly turned back to his catching as though the umpire had threatened him with life imprisonment in the salt mines of Siberia. What did the umpire say?

Freddy had been on a moose-hunting trip the previous Fall with Babe Ruth, Eddie Collins, Joe Bush, Bob Shawkey and others. He had never shot a moose. He had never even seen a moose. He was very nervous. The veteran hunters put him on a good "stand" and left him to his fate. Some time later there was a great crashing in the underbrush, and a big bull moose dashed across directly in front of Hofmann. Freddy, who had been dreaming of this chance for months, took careful aim and fired five shots very rapidly into the top of a near-by hemlock. Then he threw the gun on the ground and galloped through the brush after the animal, shouting at the top of his voice: "Shoot that moose! Shoot that moose! Shoot that moose!"

Spring came to the Yankee Stadium. So did the Red Sox. Freddy turned to the umpire and said pointedly: "Hey! You're blind today. That was right through the middle. Have a heart."

Without even looking at Freddy the umpire shouted through his mask: "Shoot that moose! Shoot that moose!"

And Mr. Hofmann immediately went back to work.

HALL AGAIN LOSES 2 BLOCKS TO HOPPE

Beaten by 50 to 41 in 35 Innings in Afternoon, by 50-25 in 40 Innings at Night.

HOPPE IN FRONT, 400-271

Has Taken 7 of 8 Blocks at Three-Cushions and Has Made 400 Points in 311 Innings.

Willie Hoppe further increased his lead over Allen Hall in their special 600-point three-cushion billiard match at the Strand Academy by taking the seventh and eighth blocks of the match yesterday, and now leads his youthful St. Louis rival by 400 to 271. Since the match started Monday Hall has been able to win only one of the eight blocks and that by a one-point margin. Hoppe has made his 400 points in 311 innings.

Hoppe continued his fine playing yesterday and ran out both blocks in a total of seventy-five innings. He played consistently throughout the day and gathered his points in small numbers, both blocks being devoid of high runs.

The afternoon block required thirty-five innings for Hoppe to win by 50 to 41. Hall was persistent, and after he made 7 points to get high-run honors in the thirteenth inning to cut Hoppe's lead to one point he drew abreast of his opponent in the twenty-ninth inning, both having a count of 39 points. But Hoppe, playing his usual careful game, gradually drew away by annexing 6 points in the next inning. With this lead he was never headed and ran out easily with two sets of 2s.

Hoppe also was in good form in the evening block and had little difficulty in winning by 50 to 25 in forty innings. The leader got off to a fast start and, adding 8 in the eighteenth, established a 23-to-10 lead. Hall made a high run of 4 seven innings later, but Hoppe again played consistently to run out.

In accumulating his 400 points Hoppe has required only 311 innings.

Gerard Beats Brussels With Cue.

Eugene Gerard defeated R. Brussels in a national amateur three-cushion billiard match at Dwyer's Broadway Academy last night, 50 to 40, in ninety-six innings. The victor had a high run of 5, to 3 for his opponent.

Matsuyama Wins First Block.

Kinrey Matsuyama won the first block of his 400-point 18.2 balkline match with Hal Coleman at Cranfield's Academy last night, 200 to 5, in five innings. His high run was 175.

NETTLETON SHOES

You read the Times because you instinctively respond to solid worth. That's why we advertise Nettleton Shoes in the Times. The same sound, conservative quality that goes into the pages of this newspaper is reflected in the manufacture of Nettletons. You should wear these shoes because they are your kind. Buckminister, sketched above, is proven by our sales figures to be the favorite shoe of representative New Yorkers. $15.50

Weber and Heilbroner
CLOTHES SHOES · HABERDASHERY · HATS
Shoes at these stores

34th and Broadway	Nassau and John	10 Cor'dt—179 Broadway
34th and Broadway	Nassau and Spruce	381 Fulton Street—Brooklyn
	42nd and Madison	36 Broad

MET. GOLFING TRIO GAINS SEMI-FINALS

Anderson Routs Taylor, 7 and 5, While Culver Downs Capo, 2 and 1, in Florida Play.

MORSE ELIMINATES SPADES

Schneider, Lone Met. Player to Lose, Bows to Robinson, 7 and 5, on St. Augustine Links.

Special to The New York Times.

ST. AUGUSTINE, Fla., March 22.—Three New Yorkers advanced to the semi-finals in the annual Florida Winter amateur tournament here today, the successful contestants being J. L. Anderson and George Morse of Garden City, L. I., and Van Culver of New York City. One other New Yorker, J. D. F. Schneider, was put out of the running. The other semi-finalist is A. B. Robinson of Louisville, who triumphed over Schneider 7 and 5.

Anderson continued his sterling work by disposing of A. M. Taylor of St. Augustine, 7 and 5. The other local entrant, Joe Capo, youthful star who was expected to go far in the tourney, was a victim of Culver's steady playing, losing, 2 and 1, in a hard-fought battle. Morse gained the next to the final bracket by triumphing over Cyril C. Spades of Chicago, 4 and 3.

Anderson 5 Up at Turn.

Anderson showed lengthy and accurate driving ability and his approaches and putts kept pace with his work on the tees. He was 5 up at the turn against Taylor, despite the fact that he lost the first hole when his drive found the trees. He then won four holes in a row, his string including a birdie four on the fourth. After the turn Anderson dropped a hole, but won the next three, to end the match at 7 and 5. Anderson played the outward nine in 39.

The cards:

Out—									
Anderson	6	4	5	4	3	5	4	5	5—39
Taylor	5	5	6	5	4	5	5	4	5—44
In—									
Anderson	5	4	4	5	5				
Taylor	5	5	6	5	6				

Morse was in fine form against Spades and matched Anderson's 39 for the first nine. He had to go further to vanquish his opponent, who also played consistently.

Morse was 2 up at the turn, gaining his advantage on the seventh and eighth. Coming in they halved the first three holes in 4s, then Morse won a pair and they halved the fifteenth to end the match, 4 and 3, in Morse's favor.

The cards:

Out—									
Morse	5	5	4	5	5	4	5	4	4—39
Spades	5	4	5	5	5	5	6	4	4—41
In—									
Morse	4	4	4	5	5				
Spades	4	4	4	6	4	5			

Schneider Loses on Greens.

Schneider, the lone New Yorker to be eliminated, lost his match to Robinson on the greens, his putter being far less effective than usual. He took three putts on the eighth, tenth, eleventh and twelfth and his adversary won every one of these holes. Robinson was out in 39 to Schneider's 41 and was 2 up at the turn. Robinson then showed his best form and ran off the next four holes to capture the match, 7 and 5.

The cards:

Out—									
Robinson	5	4	4	5	4	5	5	4	4—39
Schneider	5	4	5	5	4	4	6	4	4—41
In—									
Robinson	4	5	4	4					
Schneider	4	5	4	4					

Culver and Capo played the best golf of the day on the outward nine, each arriving at the turn in 37. They kept on at the same even pace until the fifteenth, which Capo lost when his putting faltered momentarily. Culver kept up his steady playing to score a 2 and 1 victory.

The summaries:

First Flight—J. L. Anderson, Garden City, L. I., defeated A. M. Taylor, St. Augustine, 7 and 5; A. B. Robinson, Louisville, Ky., defeated J. D. F. Schneider, New York, 7 and 5; Van Culver, New York, defeated Joe Capo, St. Augustine, 2 and 1; George Morse, Garden City, L. I., defeated Cyril C. Spades, Chicago, 4 and 3. Beaten Eight, First Flight—Dr. Fred A. Lund, New London, Conn., defeated Everett J. Lake, New London, Conn., 1 up (19 holes); Nat Holmes, Pittsburgh, defeated Charles F. Young, Indianapolis, 5 and 4; W. L. Davis, Detroit, won by default from N. A. Mans, Detroit; C. A. Lamont, St. Augustine, won by default from H. L. Scott, Baltimore.

Second Flight—Milton R. Brown, Rutherford, N. J., defeated H. E. Morrissey, New Haven, Conn., 1 up; Val J. Rothschild, St. Paul, Minn., defeated Donald McKay, Sarnia, Ontario, 1 up.

CORNELL CLUB HONORS HUNTER AT DINNER

Dwight Praises Tennis Star's Great Courage—Students Present Watch to Him.

Francis T. Hunter, second ranking tennis player in the United States, was honored at a dinner last night at the Cornell Club of New York, in which 250 alumni, tennis officials, sports writers and undergraduates of Cornell extolled Hunter's activities on the courts. Hunter, a graduate of Cornell of the Class of 1916, was presented with a gold watch by John Ackerman, a representative of the student body at Ithaca, as an appreciation of the tennis ability of Hunter by the Cornell students.

John T. McGovern was toastmaster, and among the speakers were Benjamin Dwight, George T. Adee and John Ackerman.

Hunter said that the dinner was his greatest thrill. He praised Tilden and said his close association with the captain of the Davis Cup team had helped him to overcome numerous faults. He realized that he had a poor style, but said that his greatest forte was his ability to play in a match game.

Dwight, who is President of the Tennis Umpires' Association at the Germantown Cricket Club, praised Hunter's comeback in the matches at the Cricket Club last Summer. Hunter, after showing signs of being nervous in the singles matches, came back strongly in the doubles, he said.

George T. Adee, former member of the United States Lawn Tennis Association, spoke about Hunter's courage in overcoming his poor style and gaining the ranking that he did under the great obstacles in his path.

Copulos Challenges Hoppe; Wants the Diamonds Covered

A three-cushion match with the diamonds covered is in prospect. Yesterday Gus Copulos of Detroit wired a challenge to Willie Hoppe for a special test with "diamonds covered or uncovered." As Copulos, an exponent of the system play, holds three verdicts over Hoppe in special matches, the challenge is an interesting one. Hoppe intimated yesterday that he would consider the challenge. When Jake Schaefer and Welker Cochran recently challenged the world with the diamonds covered, Hoppe then said he was opposed to such conditions.

STRONG FIELD SET FOR FLORIDA OPEN

Burke to Begin Defense of Title Over Timuquana Club's Links Today.

100 TO COMPETE IN PLAY

Armour, Farrell and Cruickshank Head List of Professionals In Two-Day Tourney.

Special to The New York Times.

JACKSONVILLE, Fla., March 22.—One of the strongest fields of the Winter golf schedule will compete here tomorrow and Saturday in the Florida State open championship, one of the oldest State tournaments in the South.

The first thirty-six holes will be played on the Timuquana Country Club course, while the last two rounds will be over the Florida Country Club's links. The entry is close to 100, including about a dozen low-handicap amateurs.

Billy Burke of the Blind Brook Club, Port Chester, N. Y., will defend his title. Burke won the tournament a year ago at Clearwater, his victory being a sensation at the time because it was his first start in open competition.

Johnny Farrell, Bobby Cruickshank and Joe Kirkwood, who finished one, two, three in the $15,000 La Gorce open at Miami Beach a few days ago, are entered. Farrell won the Florida open in 1926, but he was unable to defend his title last year.

Other professionals entered include Tommy Armour, national open champion; Bill Mehlhorn, Texas open champion; Al Watrous, former Canadian open titleholder; Al Espinosa, winner of the Florida West Coast tournament last month; Larry Nabholtz, who captured the El Paso open in January; Clarence Hackney, former Canadian and New Jersey champion; Bob MacDonald and Tommy McNamara, both former Metropolitan champions; Joe Turnesa, Frank Walsh, Henry Ciuci, Lloyd Gullickson, Charley Mayo, Ned McKenna and Massey Miller.

Ranking amateurs in the field include George Voigt, star Washington golfer; Al Ulmer, former Florida amateur champion; Eddie Held, Transmississippi holder, and Harold Weber, former Ohio State champion.

The $5,000 purse will be split into fifteen places, as follows: $1,250, $750, $600, $500, $400, $350, $300, $250, $200, $1,00, $80, $80, $70, $60 and $50.

McGILL WINS 2 CUE GAMES.

Defeats Steinbugler and Blaisdell in 18.2 Tourney—Tater Is Winner.

Eddie McGill won two games in the all-star 18.2 handicap billiard tournament at Lawler Brothers' Academy, Brooklyn, last night, defeating Charles Steinbugler and Joseph Blaisdell. Playing 150 points to Steinbugler's 125, he won 150 to 116 in twenty-three innings. McGill had a high run of 23 and Steinbugler one of 11. Against Blaisdell McGill won, 150 to 83 in forty-two innings, playing 150 points to 125 for his opponent. He had a high run of 28 and Blaisdell had one of 11.

In the third game Harry Tater, playing 125 points, beat James Langdon, playing 140, by the score of 125 to 62 in forty-one innings. Tater had a high run of 19 and Langdon one of 20.

To Play Your Best
Play the Best Clubs

IN golf the margin between winning or losing is often a matter of inches. On every round you can remember shots that *almost* were good—long drives that ended in the rough, approaches that landed just *off* the green and rolled into a trap. Many an 8 was almost a 4.

Don't Blame Yourself
When Your Clubs Are At Fault

Clubs collected one at a time are enough out of relation to each other to cause just such things to happen. Until you own a Kroydon Matched Set you are not playing the best golf that's in you.

The Best Matched Set

Kroydon dentproof irons are matched according to the original and best Matched Set Patent. They are *related* not only in shape, loft, lie and face markings—but they are also *matched* according to weight, length, whip and torsion of shafts, size of grips and balance. Every club in the set has precisely the same feel. Tested by club makers who play in the 70's. Every set is numbered and recorded.

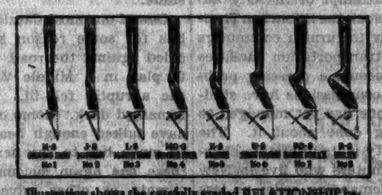

Illustration shows the carefully graded RELATIONSHIP between Kroydon Irons. There is just enough difference in loft between one club and the next for uniformly good results.

Sold by Pros and at the best stores. Write to The Kroydon Co., Maplewood, N. J., for "Billy Kroydon's Golf Hints"—it contains practical suggestions for playing every club.

No. 5 Iron (Mashie) Model N-8
Has 40-degree loft. Can be lifted with ease, little roll, sole is proof against dents and nicks.

Nickel-plated steel shaft, $6.00; natural white hickory shaft, $6.50.

Matched Irons with chromium-plated, rustproof heads—seasoned hickory or nickel-plated steel shafts.
Sets of five - $42
Sets of eight $75

Driver, Brassie and Spoon—finest hickory or nickel-plated steel shafts. Matched Sets, $25.50 to $37.50.

Kroydon Golf Clubs
for Better Golf

The New York Times

Entered U. S. Pat. Off.

"All the News That's Fit to Print."

Published Every Day in the Year by THE NEW YORK TIMES COMPANY.

ADOLPH S. OCHS, President and Publisher.
B. C. Franck, Secretary.

FRIDAY, MARCH 23, 1928.

OFFICES OF THE NEW YORK TIMES

NEW YORK CITY..... Tel. Lackawanna 1000.
TIMES BUILDING.....Times Square
TIMES BUILDING.....Subway Level
TIMES ANNEX.....229 West 43d Street
DOWNTOWN.....7 Beekman Street
WALL STREET.....166 Broadway
HARLEM.....127 West 125th Street
BROOKLYN.....209 Washington Street
BRONX...2,329 Third Avenue (149th St.)
FORDHAM.....150 East Fordham Road

NEWARK....Tel. Mulberry 3900. 17-19 William St.
WASHINGTON.....News Bureau, 715 Albee Building
Advertising, Star Building.
BALTIMORE..Sun Building, Baltimore St. and Sun Sq.
CHICAGO.....News Bureau, 435 North Michigan Av.
Advertisements and Subscriptions, 360 N. Michigan Av.
ST. LOUIS.....404 Globe-Democrat Building
DETROIT.....2-243 General Motors Building
BOSTON.....31 Tremont Street
SAN FRANCISCO.....742 Market Street
LOS ANGELES.....11 Times Building
SEATTLE.....3,322 White Henry Stuart Building
LONDON.....123A Queen Victoria Street, E. C. 4
PARIS.....18 Rue de la Paix
ROME.....Via dell' Anima 55 Rome 10
BERLIN.....Kochstrasse 28
VIENNA.....8 Bauernmarkstrasse
GENEVA.....4 Rue de Monthoux
COPENHAGEN.....Politiken Building
MOSCOW.....Dimitrovski Pereoulok 2, Petrovka
WARSAW.....Warecka 7
TOKIO.....13 Yamashita-cho, Kyobashi-ku
CAIRO.....The Sphinx Building
JERUSALEM.....Hotel Allenby
BUENOS AIRES.....Avenida de Mayo 560
MEXICO CITY.....Avenue 5 de Mayo No. 1

2 cents Greater New York; 3 cents within 200 miles; 4 cents elsewhere; Sunday, 5 cents Manhattan, Bronx, Brooklyn; 10 cents elsewhere.
[Entered as second-class mail matter.]

SUBSCRIPTION RATES: UNITED STATES.

Edition.	1 Yr.	6 Mos.	3 Mos.	1 Mo.	2 Wks.	1 Wk.
D. & S.....	$12.00	$6.00	$3.00	$1.00	$ .65	$ .40
Weekday ...	10.00	5.00	2.55	.85	.55	.35
Sunday	5.00	2.60	1.40	.50	.30	.20

United States Possessions, Territories, Canada, Cuba, Dominican Republic, Haiti, Mexico, Newfoundland, Spain and colonies, Central and South America, except British Honduras, British, French and Dutch Guiana and Venezuela.

Edition.	1 Yr.	6 Mos.	3 Mos.	1 Mo.
Daily and Sunday.....	$18.00	$9.00	$4.50	$1.50
Weekday	12.00	6.00	3.00	1.00
Sunday	6.00	3.00	1.50	.50

Other Foreign Countries.

Edition.	1 Yr.	6 Mos.	3 Mos.	1 Mo.
Daily and Sunday.....	$32.00	$16.00	$8.00	$2.75
Weekday	20.00	10.00	5.00	1.75
Sunday	12.00	6.00	3.00	1.00

ANNALIST (Fridays), a year, $5; Canada, $5.50; other countries, $6. Issues, $1.50.
THE NEW YORK TIMES BOOK REVIEW (weekly), a year, $3; Canada, $1.50; foreign, $2.
MID-WEEK PICTORIAL (weekly), a year, $4; Canada, $5; other countries, $5.50.
CURRENT HISTORY MAGAZINE (monthly), a year, $3; Canada, $4; foreign, $5. A copy, 25c.
THE NEW YORK TIMES INDEX (quarterly), full cloth a copy, $3; a year, $12.
THE NEW YORK TIMES (ray paper edition for permanent preservation, daily and Sunday, cloth bound, 2 volumes per month, $170 per annum.

The Associated Press is exclusively entitled to the use for republication of all news dispatches credited to it or not otherwise credited in this paper, and also the local news of spontaneous origin published herein. All rights of republication of all other matter herein are also reserved.

CRUEL TO WYOMING.

The President's curt refusal to "waive his personal preference," at the request of the Republican State Committee in Wyoming, and consent to take another nomination, may be interpreted according to the taste and fancy of each man who reads it. It is one of those remarks, like Captain Cuttle's, the bearing of which lies in its application. If the original announcement by Mr. COOLIDGE that he would not run for the Presidency this year meant absolutely what it said, this new declination adds nothing to it. If the other was inconclusive, so is this one. It will not prevent the gentle drafters from going on with their drafting. On the theory that the President intends to keep himself entirely out of the fight before the National Convention meets at Kansas City, but is prepared later to yield to a unanimous demand that he stand again, all his utterances on the subject, including this last one, can be explained as being merely "devilish sly." But if that would be consistent with the character of Mr. COOLIDGE, or with the dignity of the Presidency, one man can judge as well as another.

Several prominent Republicans who have desperately clung to the hope that the President might be persuaded to change his mind now give it up. Senator FESS of Ohio is among them. He regards the turning down of the Wyoming Republicans as a "final" indication that Mr. COOLIDGE will not yield. This inference might easily be borne out by the circumstances of this latest deliverance by the President. He did not need to reply to the Wyoming appeal at all. It came only from a party committee. The case was not like complying, or refusing to comply, with a statutory provision that he must file his consent to have his name entered in a Presidential primary. He might have ignored the whole thing. And there is an air of annoyance in the way in which he dismissed it. It is as if he had said to his private secretary, "Why do "they keep on bothering me about "this? Just tell them that I won't "do it."

Perhaps the President will soon have Secretary SANDERS prepare a form letter for such occasions. It would be convenient to have one ready when Mr. HILLES of New York makes his next approach to the subject of drafting the President. To be able to send him a mimeographed copy of No. 90 would save time in the Executive offices.

A CRY OF WARNING.

Senator WILLIS, booming over Ohio in these week-ends, utters a cry of distress and warning. For various reasons exterior to Ohio, the misguided Hooverites have high hopes. Among the Buckeyes, according to divers accounts, for the moment things don't look too prosperous for the Anti-Saloon League's Favorite Son, and in more than one State the patronage of that syndicate of saints has proved disastrous. Doubtless these are "surface indications." Mr. WILLIS speaks from the depths of his voice. His strength is with the tillers of the soil. The intruder from California has supporters among the lovers of rum in Toledo, Cleveland and Cincinnati; yet even in those seminaries of sin FRANK has "loyal friends." He is "not downhearted." He never has been. In his school days at Lewis Center he used to spout:

Never give up! It is wiser and better
Always to hope than once to despair.

He shows his unabated courage. He "has the support of the Republicans." Mr. HOOVER has "great "strength among the Independents "and Democrats." The Independent element in the Republican Party of the State is unexpectedly large, for Mr. WILLIS "concedes" a fifth to a fourth of the delegation to the candidate of the Independents and Democrats. This "appeal to regularity" is Mr. WILLIS's strong point. He is faultlessly regular, even in the beauty of his features and his voice. The machine is running at top speed. That isn't enough. He must "throw a scare" into the backers of LOWDEN-DAWES, waiters for his inheritance, if he gets it. They have been too passive. He tries to stir 'em up. If HOOVER gets a fat slice of the Ohio delegation, Mr. WILLIS says, in effect, he will be likely to raise thunder with "JIM" WATSON in Indiana; and then the nomination will be his.

Even though Mr. WILLIS says it, this looks painfully certain, however haughtily Massachusetts, New York and Pennsylvania Republican adepts may regard this proleptic encroachment upon their privileges. So LOWDEN-DAWES must awake, arise or be forever fallen. The purpose of Mr. WILLIS's alarum is clear. Its effect on Ohio sitters-on-the-fence is not so clear. It is all very well to "stop HOOVER," but if, by any chance, he can't be "stopped," where do they "get off"? The apotheosis of a Favorite Son is one of the loveliest of shows; but the prudent have a certain fondness for back seats and facilities for a rapid exit.

GAINS FOR MR. HOOVER.

Nominations are made by delegates, not Presidential electors, and the South plays a greater part in selecting Republican nominees than in electing them. Therefore the strong position taken for Mr. HOOVER by former Representative C. BASCOMB SLEMP of Virginia means a great deal for the aspirations of the Secretary of Commerce. Not only does Mr. SLEMP speak with authority for the delegates from Virginia, but, since the retirement of FRANK H. HITCHCOCK from politics, and the death of JOSEPH B. KEALING of Indiana, he has been the most influential leader in the industry of rounding up Southern delegates, white and black. Further than this, Mr. SLEMP used to be President COOLIDGE's private secretary, and until recently was one of the band which was declaring: "The President must and will be drafted."

Now it may fairly be said that the serious stage of the Hoover campaign has been reached, and the psychological lead which he had over other candidates has become distinctly material. The Washington dinner at which Mr. SLEMP made his profession of faith and gave his evidence of works was attended by men and women of great political power all over the country. The accession of Virginia was, among other States, to its border neighbors, Tennessee and Kentucky. A break showed in the Lowden ranks in Missouri, confirmed by Representative DYER of St. Louis. More and more it was made evident that the pressure of Hoover sentiment is all about Ohio and Indiana, where the Favorite Son strategy is in its struggle of life and death. The same cannot be said of Illinois, because both in Mr. LOWDEN and Vice President DAWES that State has possibilities of national significance and following, not local celebrities like Senators WILLIS and WATSON. And Mayor THOMPSON of Chicago and Governor SMALL of Illinois are taking care that the country shall understand that Mr. LOWDEN is by no means a general favorite in the State where his career has been so useful and distinguished.

With the adherence of Mr. SLEMP the Hoover movement is getting into the very practical zone of convention politics. There will be nothing academic or professorial about the Virginia boss when he gets his sleeves rolled up and begins corresponding with Alabama, Mississippi, Georgia, Louisiana, Arkansas and South Carolina.

SUBURBAN TRANSIT.

One of the mysteries of the closing hours of the Legislature was the last-minute attempt of the city authorities to block the Suburban Transit bill. How to furnish commuters with better transportation facilities has lately become a pressing problem. Many commissions have studied it, but none has yet managed to get anything done about it. The chief difficulty is its interstate character. Commuters who live in New Jersey are demanding relief no less vigorously than those in Westchester and on Long Island. Last year the New Jersey Legislature passed an act calling upon the Port Authority to see if it could not succeed in bringing about concerted action. The Board of Supervisors of Westchester County endorsed this move and Nassau County followed suit. The result was to set up, on the initiative of the Port Authority, a Suburban Transit Engineering Board representing all the interested regional agencies.

If the Port Authority is the proper body for this work, it is plainly desirable that its efforts should be endorsed by the New York Legislature also. Senator MASTICK of Westchester early in the present session introduced a bill authorizing the Port Authority to draft a suburban transit plan. This bill had the backing of the regional groups and also of a number of civic associations in this city. There was some objection at first to the proposed appropriation of $50,000, but it was thought that its elimination met all criticism, and the bill passed the Senate without a dissenting vote. Then the city authorities suddenly discovered that it was a mischievous measure. Corporation Counsel NICHOLSON sent a belated protest to Albany denouncing it as a "bold attempt on the "part of the Port of New York "Authority to take the control of "the transit situation in the port "district from the State commissions now having regulatory power." Chairman DELANEY of the Transportation Board at the same time wired Speaker MCGINNIES that he and all the other city authorities were "unchangeably opposed" to the passage of the bill.

As the Assembly passed the bill over these protests, their contentions evidently did not carry weight with the majority at Albany. A casual reading of the text of the bill does not reveal the basis for Mr. DELANEY's fears. It simply authorizes the Port Authority to "make plans" for suburban transit relief and to submit a financial scheme. The latest report of the Suburban Transit Engineering Board states explicitly that the studies of the board are aimed at the development of a comprehensive plan "to facilitate the easy movement of suburban passengers to "and through New York City," and not toward the development of intra-city transit facilities, that being regarded as "a function of "the Board of Transportation of "the City of New York."

Certainly the Port Authority would be the last to propose any plan in derogation of Mr. DELANEY's prerogatives. If there is some other agency better fitted to undertake the task, let it come forward. Governor SMITH will undoubtedly hold a hearing on the bill, and Mr. DELANEY and Mr. NICHOLSON will then have an opportunity to make their views known in greater detail. In the absence of substantial grounds for opposing the initiative of the Port Authority it would be a pity for any city official to take a dog-in-the-manger attitude toward a responsible attempt to concert measures for much needed relief.

FAILURE TO APPEAR.

When the star of a play or the tenor of an opera company fails to put in an appearance at the scheduled hour, back stage confusion is comparable to Babel. The missing performer may have been informed only the day before that his services were considered of little value. But a non-appearance at the fifteen-minute call restores him to importance. If the management could lay hands on him, it would treat him sweetly until the last fall of the curtain. After that there would be violence, the kind that smarts but leaves no bruises.

There must be a certain childish satisfaction to the star who stops a show. It is certainly less pleasing to stay away and yet see the performance go on as usual. That is what happened in the case of the singer who remained away from the Philadelphia opera house where he was expected to appear the other evening. If he thought the townspeople would riot and the house would be in darkness, he was destined to disappointment. His understudy went on. Some $30 worth of disappointment was felt that the program was not given precisely as advertised, but the management was not overwhelmed by demands for refunds. It is said that this singer had been handsomely paid in advance, and that he will be sued for the sum he got as well as for heavy damages. Just who was damaged is not quite plain.

A few weeks ago a famous blackface comedian withdrew from a prosperous musical show because of illness. When he was seen happily driving on Broadway the next day the producer had him haled into court. But he really had some kind of walking ailment. Even the producer's physician had to admit that he found the fellow behaving in the traditional clown manner—too ill to work, but keeping up a brave painted smile.

One of our most dazzling actresses has for some reason suddenly decided against the road. Announced to play in a Middle Western city, she abruptly fell ill. The theatre remained dark. Some one seems to have talked enough health into her to move her to the next stop, but there she again succumbed to the climate or other adverse circumstances. Equity and her manager are annoyed, nd no doubt harsh words will pass. Nothing less than sworn certificates will clear her of behavior considered merely erratic in some quarters.

Such naughty children of the theatre should consider the exemplary conduct of the radio star booked to appear at a New Jersey vaudeville house night before last. Not half the people who came to see the singer could get in, and the overflow crowded into the movie theatre next door. Learning what had happened, the performer, wearied though he must have been, presented himself to the surprised and delighted spectators there. That is the generous spirit beloved of managers and public alike.

NAVAL APPROPRIATIONS.

The Navy Department Supply bill reported to the House calls for an appropriation of $369,190,737. This is the largest expenditure of the kind since the Washington Conference. When the committee says that it can see "no prospect of declining naval costs in the immediate future" it has in mind the building of fifteen 10,000-ton cruisers, as already authorized; the rising cost of aviation and replacement in a few years of first-line battleships. Nothing can stop mounting outlay except further limitation of armaments. To it the United States, Great Britain and Japan are officially committed. Significant is this intimation in the committee's report:

> The annual outlays confronting us are of such magnitude that the committee feels called upon to suggest that we cannot permit ourselves to be dominated wholly by the service point of view; that we must pause to consider the need for Federal funds in other directions, and that we must weigh with increasing care the propositions that come to us which involve additional naval expenditure.

In this spirit the department's request for twenty-five large cruisers and auxiliaries, a total altogether of seventy-one new ships, was opposed by the House. Protests doubtless came from pacifist societies; but they were also received from great numbers of people who believed that such a program would lead to competitive building on a needless scale. Fifteen new cruisers of 10,000 tons added to those previously authorized would give this country twenty-three ships of this class. Great Britain would not have so many, unless her program were expanded. There are auxiliaries which we really needed, and to drop all of them from the original proposal was of doubtful wisdom. But the preference of the naval experts seemed to be for big cruisers.

Those partial to the airplane will be pleased with the allotment of $31,315,000 for aviation, an increase of $11,215,000. Two hundred and seventy-one new planes are now assured during 1928-29. Also work on two dirigibles far larger and stancher than the Los Angeles will begin with $2,000,000 in hand. An item that will be universally approved is $200,000 for continuing experiments to make submarines safer for their crews. The provision of $255,990 to facilitate the increase of Naval Academy strength from 1,700 to 2,113 midshipmen deserves special mention. So many officers are now required for the aviation corps that a shortage in it actually exists. An item that should not escape attention is $45,308 for the merchant marine naval reserve. It seems inadequate, but as the fleet and volunteer reserves grow the annual appropriation can be increased.

BALKAN ECONOMICS AND PEACE.

Against recurrent anxieties about unrest in the Balkans, especially as regards the relations between Yugoslavia and Italy, there is a great offset in the report of the new loan which the former country has just negotiated with an Anglo-American consortium. The agreement has been signed and awaits ratification by the Parliament at Belgrade, which must take action within three months. The sum of $250,000,000 would be impressive under any circumstances. It is a huge loan for a country of the size of Yugoslavia. The loan is one-fourth larger than the foreign credits granted Germany for the purpose of setting the Dawes plan into motion. It is nearly four times as large as the recent loan to Poland for the purposes of financial stabilization. Belgrade counts upon using only part of the loan for fiscal operations. The greater part, apparently, is to be expended upon railway and port development. After long hesitation over the choice of an Adriatic terminus for the railroad the Belgrade Government has finally decided upon Cattaro. The railway line to the new port will be 300 miles long, and will reduce the time between Belgrade and Cattaro from thirty hours to seven.

It would be too much to expect a transaction of such magnitude to escape comment in the spirit of traditional rivalries and fears. Among the port improvements contemplated by the Belgrade Government are plans for naval expansion. Before the war the Hapsburg Government had a naval station at Cattaro, and something of the plant has survived. Warship building by the Yugoslav Government means exasperation on the other side of the Adriatic. The fact that of all the ports which might have been chosen, Cattaro is nearest to the Straits of Otranto, the bottle-neck into the Adriatic, will not pass unnoticed in Italy. On the other hand, there is reassurance in the fact that English bankers are lending money for the project with the consent of the British Government. Great Britain has hitherto been regarded as standing closer to Rome than to Belgrade. It must now be taken for granted that British influence, to the extent it functions at Rome, will be exerted for moderation in the Adriatic.

But the larger gain is to be looked for in the economic uplift that must follow upon the elaborate program of public works which the new loan is intended to finance. Even in so notorious a Balkan plague spot as Macedonia, the scene of hereditary and murderous contentions, observers have found the habit of peace asserting itself with the development of roads and the growing habits of industry. The projected trunk railroad across the entire breadth of Yugoslavia will bring with it inevitably a general improvement in communications. In the Balkans, as elsewhere, it will do no harm if some of the energies expended on the contemplation of international "perils" are diverted to the upbuilding of the economic life of a nation.

THE AMERICAN INSTITUTE.

A hundred years ago the American Institute of the City of New York was incorporated for the purpose of encouraging and promoting domestic industry. Its name is not as well known now as it was in its early days, when HENRY CLAY and DANIEL WEBSTER were its honorary members, or a generation later, when HORACE GREELEY was its President. Yet it takes to itself some credit for the century of industrial progress of which it makes record in a thick volume reviewing the achievements in thirty different fields as told by thirty leaders, with a preface by one who has an acquaintance with all fields, Secretary HOOVER.

The story begins when man quits the nomadic existence, with agriculture, and ends with aviation and radio. There is talk along the way, not so entertaining perhaps as "The Tales of a Wayside Inn" or as full of color as the stories told on the road to Canterbury, but far more thrilling in real import to one who can see into what human values the steel and the cotton, the products of the mines and the forests, the cargoes of the ships and the tonnage of the railroads, the petroleum and the meat, and withal the labor of tens of millions year by year are transmuted. The whole has a sequel that suggests with what practical and alert mind this old association faces the new century. For it now is giving its influence to the sort of project of which it dreamed in its youth.

It functioned originally through fairs and exhibitions of various kinds. EDWARD EVERETT, who was the orator at the opening of the first of them, held at Broadway and Pearl Street in 1828, and again at the fourth, spoke of the "most gratifying spectacle" which even those exhibits presented. CALEB CUSHING grew eloquent over the twelve thousand articles exhibited at the ninth, in 1836, and saw in them the prosperity and glory of a republic expanding from the shores of the Atlantic. The Institute gave first exhibit to the magnetic telegraph and the McCormick reaper and crowned with its medal the first sewing machine. It also interested itself in providing public lectures and in promoting legislation in behalf of internal improvements, notably the Erie Canal, and gave the initial impetus to the first geological survey of this State.

It was not till 1871 that it gave to the public a view of the magnificent project which it had in mind for the city—"a perpetual exhibition such as never before was seen." It proposed the erection of an imposing edifice, at an estimated cost of $2,000,000, to be the home of a universal as well as a perpetual exhibition. Its chief features were to be:

> An exhibition of the finest examples of American workmanship and ingenuity, grouped geographically.
>
> A department of contrasts, "wherein may be seen the obsolete "mechanisms of a century ago in "juxtaposition with the marvelous "machinery of today (1871), "gether with such as would indi-"cate the intermediate steps."
>
> Museums of American minerals and American Geology.
>
> A Museum devoted to the fine arts which would include a permanent gallery of American Paintings, a great hall of American Statuary, and a vast Musical Conservatory.
>
> A department "consecrated to Learning." This was to include a Lecture Hall for lectures and discussions on the sciences, a great scientific Library and a Chemical Laboratory and workshops.

The panic which came shortly prevented the realization of this dream of a great industrial palace. Since then, however, two of the proposed purposes have been splendidly fulfilled in the Museum of Natural History and the Metropolitan Museum of Art. It is to the third that the Institute at the beginning of its second century now turns its attention—a Museum of Peaceful Arts. A beginning has been made. It should now, with our immensely greater wealth, be easily possible to complete the program which the American Institute set for itself a half century ago, and tell the story in a language that may be read of all.

TOPICS OF THE TIMES.

Something Grim Beneath.

To link history with the present, Afghanistan's ruler continues to be called by the traditional title of "Ameer," but his tour of Europe is proving him daily to be every inch the King he is officially designated. How the eyes of Danny Dravot and Peachey Carnahan would bulge if they could be told that the ruler of Herat and Kabul, the liege lord of "Jimmy Fish," flew over London! With what interest Strickland of the Indian Police would hear that the Ameer, speaking English for the first time, said: "How do you do?" Of the actual Englishmen alive whose names are associated with the wild hill country beyond the Khyber Pass the one most interested in the Ameer's progress is the creator of all the characters named above, Burwash's first citizen, Mr. RUDYARD KIPLING.

Behind the smiling courtesy and official ceremony of the Afghan ruler's reception in England is, of course, the major British colonial problem. AMANULLAH is the sovereign of the buffer State between India and any enemy from the North. The Ameer, now that the rulers of Turkey have lost their sacerdotal character and the rulers of Egypt are as inept as those of Persia, is the greatest Mohammedan monarch. Joined to his high position are a worldliness and ability which would make him the natural bearer of the green flag of Islam should that great, cruel dream of a Reversed Crusade come true.

The dispatches indicate that English social attention is having its usual effect, and that the Ameer is in a peaceful mood. It means a great deal to the empire if he so remains.

A Custodian of the Lore of Cities.

The Municipal Reference Library lately celebrated its fifteenth anniversary, and the fact that fifteen hundred people attended the modestly planned reception in honor of that event attests its significance. Yet few but students and public officials know anything about this unusual institution, which is a branch of the New York Public Library, and is located on the fifth floor of the Municipal Building.

It was founded in Mayor GAYNOR's Administration, with Controller PRENDERGAST as its godfather. The plan, successfully realized, was to bring together at some convenient point a library specializing in books and pamphlets on municipal affairs here and abroad. One of the cardinal principles of the library was thus stated by the committee which inaugurated it:

> The Municipal Reference Library has no function of criticism. It presupposes the absolute integrity of the political representative, whether legislator or Alderman. It has no animadversions whatever to make on him. Its sole purpose is to assist the representative in putting the Government of his community on a more scientific basis.

For nine years Miss REBECCA B. RANKIN has presided over the library. If the City Government still falls short of the ideal, it is not her fault. On the shelves under her care are collected all the municipal utopias ever penned—as also all the horrible examples.

Bootlegging the Bootleg.

Perhaps Mr. GEORGE BERNARD SHAW will consent to explain the British inwardness of the rule requiring voyagers to Albion's shores to declare what liquor they have on them. GUTHRIE MCCLINTIC of Broadway was fined $18 for entering the island kingdom with three bottles of American bootlegged whisky—"not," as the customs official explained, "because liquor is unwelcome here, but because the gentleman failed to declare it."

The creator of the characters of Brittanus, in "Caesar and Cleopatra," and of the medieval English clerk in "Saint Joan" will be able to make it clear why this is a sin. The best an American could do would be to associate it with some survival of the Puritan conscience—those Puritans of whom MACAULAY said that they forbade bear-baiting "not because it gave pain to the bear but because it gave pleasure to the spectators."

Mr. MCCLINTIC will probably not be guilty again of the same offense, and other Americans—even those who load their inner pockets with cigars at Cherbourg—will remember how his Majesty's Government feels about bringing in liquor. But it would seem that the British are very tolerant in permitting Americans to import liquor from America by the mere process of declaration. If this whisky got its full dues from the English, its very possession in a land where the brand is still good would automatically condemn the bearer to Dartmoor. Any one who has so little appreciation of a drink as to invade the land of Johnny Walker and Dewar with the dreadful syntheses of the Bronx and New Jersey deserves no mercy of any sort.

A Fish Story From the Aquarium.

The Aquarium has a new attraction to offer to out-of-town visitors and the children of New York. This is a group of six giant fish lodged in the space above the sea-lion's pool. They are realistic models of a mackerel, an ocean sunfish, a shark, a wolf fish, a porpoise, and—the prize of the lot—a ten-foot swordfish.

Suspended from the ceiling the fish might seem a menace to the animals splashing about below and to the spectators leaning on the railing of the tank. But though they represent catches that weighed several hundred pounds each, the models are made of celudern, the lightest material ever used for this purpose, and even the biggest weighs under five pounds. Several young visitors have been made happy by being allowed to hold in their arms the huge porpoise, one of the "puffing pig" variety.

Here is as fine an excuse as the circus for another excursion for the youngsters. Also the presence of these lightweight exhibits gives added emphasis to the admonition of Aquarium authorities to check canes, umbrellas, &c. at the door.

MARCH WIND.

Like some wroth man, you bluster in,
With never a care for banging door,
Intent that all your world shall hear
Your plaints and fancied griefs once more.
Full loud you tramp, repeating woes
And hurling threats at absent foes.
But what avails?—when you will know
The touch of Spring, like woman's hand,
Will soothe your soul; her eyes of stars
Enthrall, disdaining stern command.
She'll lift her petaled lips to you,
And you will keep the peace anew.

MARCIA LEWIS LEACH.

REPUBLICANS FOR SMITH.

One in Particular Writes of His Disgust With His Own Party.

To the Editor of The New York Times:

It seems rather inconceivable to me that a gentleman with such outstanding intelligence as Calvin Coolidge could possibly have been ignorant through all these years of what is now public knowledge. I refer, of course, to the oil scandal. If this is so, why is it that there has been such a complete and profound silence from the White House with respect to this question? At no other time in the history of our country has there been such a great need for a man with a big stick and a man who would and could use that big stick effectively. Would that we had in the White House another Theodore Roosevelt, fearless and never afraid to take a stand no matter what that stand might mean to his personal and political fortune.

A Mason and an independent Republican—so independent that I have never been able to swallow the "bunk" and misrepresentation of the so-called leaders of American public thought, i. e., Butler, Slemp, Mellon, &c. I am sure I am but one of the millions of the same type who, thoroughly disgusted with the present trend of thought and action in the Republican Party, are prepared to clean house thoroughly even at the expense of the Presidency.

It has been my privilege to talk with many men during the last two or three months, and I have been impressed particularly during the last two or three weeks with the present feeling of shame expressed by them all with reference to what is now going on in American life. Innumerable gentleman, Protestants, Masons and Republicans, have one after another told me they intend to vote for Governor Alfred E. Smith of New York, and I am free to confess I shall vote for him if—and I can see no reason why he should not—he receives the nomination from the Democratic Party.

From my own personal standpoint I cannot help but believe that the finest thing that could happen to the American nation at this particular time would be to elect a man of Governor Smith's outstanding integrity and particularly a man with such faith in his religion. I know that hundreds and thousands of the common rank and file of men and women in America are thinking of taking and will take the same stand.

For Calvin Coolidge I have the highest respect, but am keenly and bitterly disappointed that he has let so many wonderful opportunities to demonstrate the forcefulness of his character and his interest in the American people go by the board.

G. L. S.

Springfield, Mass., March 19, 1928.

DIET AND DISEASE.

Exception is Taken to Some Statements by Danish Doctor.

To the Editor of The New York Times:

THE TIMES of March 3 contained an article dealing with the beliefs of Dr. M. Hindhede of Denmark concerning diet and health. These beliefs are so contrary to the carefully thought out opinions of American authorities that I feel some of the fallacies in Dr. Hindhede's argument should be pointed out.

First, there are many factors responsible for the differences in illness from certain diseases exhibited by Americans and the Danes. It is not logical or fair to assume that the difference is due solely to diet. Dr. Hindhede points out that the American diet is rather high in meat and high in vitamin A. His theory that these two factors lead to disease in this country is entirely unfounded.

To support his argument the doctor shows the higher death rate in the United States from diseases which he calls nutritional diseases. Most of the diseases included in this list do not have any alimentary cause.

Furthermore, the doctor's experiments cover experience with human beings during only a few years of their lives. The experiments are, therefore, quite inconclusive. The above and other loopholes in Dr. Hindhede's arguments were recently pointed out by Dr. A. J. Carlson, Professor of Physiology at the University of Chicago.

C. ROBERT MOULTON.

Chicago, Ill., March 15, 1928.

An American Tragedy.

To the Editor of The New York Times:

Can you picture a home without a father or mother?

The father in this family had been sick for months, suffering almost constant pain, and, while unable to work steadily, he provided reasonably for his family.

He was devoted to his wife, and one evening, hoping to give her pleasure and forget his own pain, they went to the movies to see Mary Pickford, of whom he was very fond. As they rarely went anywhere for pleasure this was a gala occasion, and despite his illness he went home feeling much brighter.

He had a severe cold at the time, and, getting up during the night for a dose of cough medicine, he got the wrong bottle and took lysol. The ambulance arrived too late.

The wife brooded and grieved constantly, crying at night when the children were asleep, for she realized she must, in some way, keep the home for these nine little children—one a baby of 2 years. But how were they to live? The little money saved plus the small insurance could not last long. One child alone, Louise, was earning $15 a week, and that was all they had.

The constant worry gradually unsettled the mother's mind and she had to be taken to a hospital for the insane. We hope this is but a temporary condition. If she recovers sufficiently to resume the care of her little ones they will have the widow's pension, which will solve the problem.

There is an aunt and an uncle who would be willing to make a home for them all now, but, unfortunately, their income is barely enough for themselves. This uncle was brought up in an institution and knows what it means to be separated from his brothers and sisters, so he is naturally opposed to these children being separated and put into different institutions.

We believe that many will feel the same and will be glad to help us keep this family together by contributing toward a fund of $350 from which we can make a weekly allowance.

Is not this human investment worth while? Only $350 invested in nine lives will, with care, not only make nine good American citizens, but will return to the donor rich dividends in happiness.

Please send gifts for these children to the Brooklyn Association for Improving the Condition of the Poor, 401-403 State Street, Brooklyn.

MARCUS C. HANKINSON, President.

Brooklyn, March 20, 1928.

CHILEAN DELEGATE LAUDS OUR CULTURE

Havana Conferee Terms the Skyscraper Only New Style Since Renaissance.

FOUND COOLIDGE TALKATIVE

Vildosola, Sailing for Home, Hails Our Cooperation—Praises the Bureau of Standards.

The architecture of the century, the only new style of building that has appeared since the Renaissance, has been developed by citizens of the United States in the skyscrapers of New York City, it was declared yesterday by Señor Carlos Silva Vildosola, Chilean delegate to the Pan-American Conference at Havana and editor of El Mercurio of Santiago. He made the statement in an interview before sailing on the Essequibo for Valparaiso.

"If you ask me what I find most striking in New York compared with what I knew," said Señor Vildosola, "I will reply that I am astonished at the development of the skyscraper into a beautiful and most imposing form of architecture. The tall buildings which formerly had little beauty are now works of art rising gracefully into the skies, with thousands of towers, with artistic lines which are a sort of résumé of everything the world has known, but are still full of originality."

Señor Vildosola said he had been surprised "at the gigantic development of culture, material advance, wealth and general welfare in the last eight years" since his previous visit. Nowhere out of Spain, he said, could such a marvelous collection of Velasquez, Murillo, Ribera, El Greco and Goya paintings be contributed by private owners as are now on view in the loan exhibition at the Metropolitan Museum of Art.

On his visit to Washington the editor was a luncheon guest at the White House.

Received by Chief Justice Taft.

"I had always heard that President Coolidge was a silent man," said Señor Vildosola. "But all I can say is that he talked to me a good deal about South American affairs, questioning me about my country and showing a keen interest and thorough knowledge of all the main questions affecting Latin America.

"I was received by Mr. Taft, always genial and charming, full of interesting information about our times and about people he has met in his long and splendid career. I saw Mr. Dawes, of whom I had heard so much in connection with his marvelous work in Europe, and Mr. Hoover, with whom I had a conversation on the growing trade between the United States and Chile.

"Most interesting for me was my visit to Mr. Jardine, Secretary of Agriculture, whom I found very well informed about the problems connected with Chilean nitrate and doing his best to establish a policy that will, I believe, continue to make the United States our best customer, in the interest of American farmers."

He Praises Bureau of Standards.

Señor Vildosola described the Bureau of Standards at Washington, which he visited, as "wonderful" and "the highest institution that has ever existed for the scientific improvement of industrial activities and industrial life.

"As far as Chile is concerned," said Señor Vildosola, speaking of the Havana conference, "we can assert that the conference had good results. No interest of our country was involved in the program. Our relations with all the delegates were of the most cordial nature, and especially those with the Americans. The fact that we had cordial relations with the Peruvians is very significant under the circumstances that have unfortunately prevailed for such a long time between the two nations."

HEAD HARVARD COMMITTEES

New York Students Among Those Appointed by Freshmen.

Special to The New York Times.

CAMBRIDGE, March 22.—Committee Chairmen for the Harvard Class of 1931 have been appointed for the remainder of this academic year, according to an announcement by Samuel L. Batchelder of Milton, Mass., President of the freshman class.

Instead of the usual five committees, it was decided to have only three this year, the Red Book, the Jubilee and the Smoker. The other two, Finance and Entertainment, were deemed unnecessary.

Those appointed were Stephen Pierce Duggan of New York, Chairman of the Red Book Committee; Benjamin Holt Ticknor of New York, Chairman of the Jubilee Committee, and Marshall Stearns of New Canaan, Conn., Chairman of the Smoker Committee.

Under the Red Book editor three sub-committee Chairmen were appointed, Charles Matthew Underhill of Scarsdale, N. Y., Editorial Chairman; James Hopkins Smith of New York and Luther Nichols Grimes of Swampscott, Mass., Photographic Chairman.

HARVARD FLIERS ELECTED.

Club Names New Officers and Adopts an Emblem.

Special to The New York Times.

CAMBRIDGE, Mass., March 22.—Officers of the Harvard Flying Club were elected and a regulation emblem adopted at a meeting of the club yesterday.

William Nelson Bump of New Rochelle, N. Y., was re-elected President; Robert Bogue Bell of Noroton, Conn., Vice President; James Andrew Mars of San Antonio, Texas, Secretary, and Donald Merriam Leith of Concord, Mass., Treasurer. The Board of Directors for next year will be Robert E. Gregg Jr. of West Newton, Mass.; Robert Wells Ayer of Newton Centre, Mass., and Frank Penrose Sproul of Boston.

The club emblem for pilots will be in the form of an eagle grasping a propeller in its claw, modeled upon a gold pendant.

To Head Theological School.

BOSTON, Mass., March 22.—The Rev. Dr. Sydney Bruce Snow of New York City, Field Secretary of the American Unitarian Association, has been elected President of the Meadville Theological School in Chicago. Dr. Snow has notified the trustees of his acceptance. He will succeed Dr. Franklin Chester Southworth, who has been President since 1902. He will take up the duties of Acting President in October and will be inaugurated as President next year.

GEN. G. W. WINGATE, YOUTHS' FRIEND, DIES

Founder and Only President of Public Schools Athletic League Stricken at 87.

LONG A LEADING LAWYER

Crack Rifle Shot for Many Years—Fought in Civil War With 22d Regiment.

Brig. Gen. George Wood Wingate, lawyer, founder of the Public Schools Athletic League and father of Surrogate George W. Wingate of Kings County, died shortly before noon yesterday in the old brownstone mansion he lived in at 1,100 Dean Street, Brooklyn. Death was caused by heart disease and followed an illness of a week. He was 87 years old.

He had just returned from a short vacation in Florida when he was stricken. Before going South he had visited his law offices at 72 Wall Street daily. Failing health caused him to take the vacation. Immediately upon his return he was ordered to bed by physicians. Surrogate Wingate and Mrs. Horatio G. Lloyd of Philadelphia, a daughter, were with him when he died. He left also another son, Charles G. Wingate of the Brooklyn Edison Company.

Funeral services will be held at 2 P. M. tomorrow in St. Bartholomew's Church, Pacific Street, near Bedford Avenue, Brooklyn. Burial will be in the Quaker Cemetery, Prospect Park.

It was after General Wingate had served on the Board of Education for sixteen years that he conceived the idea of the league. New York had become greatly congested, and there were few opportunities for school children to play in safety.

Urged Military Training.

Ever since he fought on the Union side in the Civil War General Wingate had urged military training for American youths. "For the five years I was on the staff of the Commander-in-Chief of the G. A. R.," he said many years ago, "we were endeavoring to introduce military instruction in the public schools. That was before the Spanish-American War. The Grand Army of the Republic tried to the utmost to have the country do something for its protection. Experience has taught the veterans that it is futile to send men to war without instruction."

One evidence of his activities in the field of military training was the introduction by him of rifle practice as part of training for the National Guard. He obtained his title of Brigadier General as inspector general of rifle practice in the guard from 1874 to 1876. He was inspector secretary and President for many years of the National Rifle Association of the United States, having succeeded in that position Generals Grant, Sherman, Sheridan and Hancock.

General Wingate was born in this city on July 1, 1840, of the descendant of an old New England family. He received his education in the public schools and later in the Free Academy, now City College, from which, however, he was obliged to withdraw at an early age. Later, he studied law and entered the offices of Lord, Day & Lord and of Edgar E. Van Winkle, and was managing clerk for Judge A. R. Lawrence.

Practiced Law With Whitney.

In 1866 he began the practice of law with ex-Secretary of the Navy William C. Whitney. Seven years later, with Henry J. Cullen Jr., he formed the firm of Wingate & Cullen, with which he was connected until his death. Much of his work was in connection with railroad practice, in which branch he was considered an authority.

He became associated with the Long Island Railroad early in his career, and had much to do with the construction of the elevated railways in Brooklyn. For the last forty years General Wingate was not active in politics, but during the '70s he was a Sachem in Tammany Hall. He acted as counsel in many important political cases at that time and later. He had served both Richard Croker and John Kelly, leaders of Tammany Hall, as counsel. From 1901 to 1918 he was a member of the Board of Education.

At his death the General was one of the two or three surviving members of the old Twenty-second Regiment, with which he fought in the Civil War. He enlisted as a private, and subsequently became a Captain. He served at Harper's Ferry, and later during Lee's invasion of Pennsylvania.

On July 31, 1867, the General married Miss Susan P. Man of Malone, N. Y. Two daughters and two sons were born to them. One of the sons, Surrogate George A. Wingate of Kings County, is also a Brigadier General, and served with distinction in the World War. The General was a member of the Century, Brooklyn, Army and Navy and Lincoln clubs, the Wyandanch Gun Club and the New England Society.

He was Chairman of the New York City Recreation Committee, President of the Victory Ball Association and a member of the General Commission of the Boy Scouts. He was the author of "Wingate's Manual of Rifle Practice," "The Great Cholera Riots," "On Horseback Through the Yellowstone" and "The History of the Twenty-second Regiment, N. G. N. Y." He also wrote many articles for the Journal of the Military Service Institute and the Army and Navy Journal.

Borough President James J. Byrne of Brooklyn, commenting on the death of General Wingate, said it was a great loss to the borough.

"I knew him intimately for many years," Mr. Byrne added, "and used to see him pass my home walking downtown in all kinds of weather every day. The news of his death comes to all of us here in Brooklyn as a great shock. His love and care for the public school children must be mentioned first when his name is mentioned."

A circular eulogizing the life and achievements of General Wingate was sent out yesterday by the Superintendent of Schools, Dr. William J. O'Shea, to all principals and district superintendents of the school system.

"General Wingate's life was one of high, serious purpose and of quiet, unpretentious achievement," Dr. O'Shea said. "He lived for the welfare of others, for our boys and girls, for our schools, for our country."

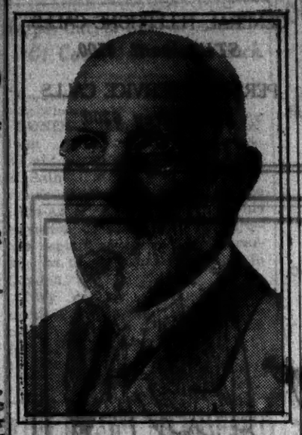

BRIG. GEN. GEO. W. WINGATE, Who Died Yesterday at the Age of 87.

'RICHMOND SAVIOR,' COL. M'ANERNEY, DIES

Former Confederate Leader, Who Repulsed Union Forces in Raid on City, Was 89.

MONUMENT HONORS HIM

Once a Bank President, He Was Also a Railroad Organizer After the Civil War.

Colonel John McAnerney, railroad organizer, former President of the Seventh National Bank and "savior of Richmond," died yesterday morning in his apartment at 12 East Eighty-sixth Street after a few days' illness. He was 89 years old.

Funeral services will be held tomorrow morning in the Lady Chapel of St. Patrick's Cathedral, Fifth Avenue and Fifty-first Street, of which he was formerly trustee and Treasurer.

Born in Providence, R. I., Aug. 10, 1838, Mr. McAnerney left home when 12 years old and went to New Orleans. He learned the wholesale and retail iron business when a young man. When the Civil War began, he received a commission in the Confederate Army. He was advanced rapidly and at the close of the war, when he was 25 years old, was a Colonel.

Mr. McAnerney was one of the few men who have had monuments erected in their honor during their lives. A granite monument stands outside of Richmond, extolling him as the savior of Richmond. It marks the site of a battle in which two regiments led by Colonel McAnerney repulsed Union raiding forces which were planning to release 30,000 prisoners in Richmond. The Colonel was wounded in this engagement.

After the war, Mr. McAnerney moved to New York, established a railroad supplies firm and organized a rolling mill near Poughkeepsie. During the reconstruction era, when many Southern railroads were rebuilt and Western lines were constructed, the firm prospered and Mr. McAnerney amassed a fortune.

In the late seventies hard times overtook the rolling business and Mr. McAnerney's firm failed. He recouped his fortunes, however, and in 1887 called all his creditors together and paid them with interest what they had lost in his failure.

He was a Democratic member of the Electoral College in 1884, which elected Cleveland President. Later he became President of the Seventh National Bank, but sold its interest in the institution and retired in 1899.

E. PLATT STRATTON.

Descendant of Founders of College Point Dies at 84.

E. Platt Stratton, 84 years old, whose family settled College Point and on whose estates much of the town was founded under the first name of Strattonport, died yesterday morning in the home of his daughter, Mrs. R. F. Duffield, in Garden City.

He was well known in the United States and abroad for his marine engineering activities and for his architectural work. He invented the Stratton separator and other equipment to obviate landslides in the Panama and other canals, and engines.

Mr. Stratton was born in College Point on June 12, 1844, the child of Platt Stratton and Elizabeth H. Jones Stratton, who had moved to Long Island from England. In his business career he first entered the offices of George W. Quintard. He subsequently became the chief engineer of the New York and West India Steamship Company and was later appointed inspector of steam vessels in the Port of New York.

Stricken by paralysis ten years ago, he had been almost an invalid. Funeral services will be held tomorrow at the home of his daughter, Mrs. Jennie Louise Duffield.

AUGUST M. GEMUNDER.

Head of Firm of Violin Makers Dies at the Age of 65.

August M. Gemunder, President of August Gemunder & Sons, Inc., of 128 West Forty-second Street, violin makers, died of heart disease shortly before noon yesterday at his home, 312 West 109th Street. His age was 65.

Born on May 4, 1862, in Greenwich Village, Mr. Gemunder had been a maker of violins since he was 16 years old, and was one of three brothers in the third generation to engage in that business.

He began as an apprentice for his father, the late August Gemunder, who had established himself here as a violin maker in 1846 upon his arrival from Germany. The grandfather, Johann Gemunder, was a famous violin maker of Wuerttemburg, being violin-maker to Prince Hohenlohe.

Funeral services will be held at the home tomorrow at 8 P. M. by the Rev. J. A. Weyl, pastor of Grace Lutheran Church.

Mrs. Catherine M. Bostwick.

Mrs. Catherine M. Bostwick, founder and for the last thirty years President of an organization that is said to be the original Woman's Republican Club of Brooklyn, died on Tuesday at her home, 452 Manhattan Avenue, Manhattan. She was also interested in the work of the Professional Woman's League and the Rainy Day Club. During the Spanish-American War she was President of the Home for Rest, with headquarters in the Thirteenth Regiment Armory, Brooklyn.

Connecticut's Oldest Mason Dies.

Special to The New York Times.

BRIDGEPORT, Conn., March 22.—The oldest mason in Connecticut, George Gregory, 93 years old, of Darien, died last night and will be buried Saturday. He joined St. John's Lodge, No. 3, of Bridgeport, seventy years ago. Three sons are Dr. William H. Gregory of Stamford, Judge Henry W. Gregory and Attorney Ira O. Gregory of Norwalk.

Judge James Alston Thigpen.

Special to The New York Times.

SHREVEPORT, La., March 23.—Judge James Alston Thigpen, 59 years old, of this city, died tonight of influenza. He had practiced law for 38 years and been active in the oil and gas industry. He was a member of the law firms of Thigpen, Harold, Lee & Cousins.

Miss Mary L. Erskine.

CHAMBERSBURG, Pa., March 22 (AP).—Mary L. Erskine, librarian of Wilson College, died of heart disease at her home here today. Miss Erskine, who was 50 years old, had recently been chosen as Franklin County representative of the Pennsylvania Election Association.

WILLIAM G. COOPER, MERCHANT, IS DEAD

President of Frederick Loeser & Co. of Brooklyn—Served Firm 37 Years.

William G. Cooper, one of the leading merchants of Brooklyn, President of Frederick Loeser & Co., Brooklyn department store at 484 Fulton Street, of which he had been an important executive for fourteen years, died at 3 P. M. yesterday in the Polyclinic Hospital, 345 West Fiftieth Street, Manhattan, of an infection of the kidneys. He became ill a fortnight ago and went to the hospital a week ago. He is survived by a widow and a son, Roy A. Cooper.

Funeral services will be held at 3 P. M. tomorrow in Holy Trinity Church, Clinton Avenue and Montgomery Street, Brooklyn, by the rector, the Rev. John Howard Melish.

Mr. Cooper was born sixty-three years ago in Bridgeport, Conn. At the age of 26 he entered the employ of Frederick Loeser & Co. as a salesman in the linen department, and remained with the firm until his death thirty-seven years later. In the course of his steady advance from salesman to President he gained experience in nearly every branch of the extensive organization.

MRS. PICKFORD, MOTHER OF SCREEN STARS, DIES

Mary, Lottie and Jack Pickford All at Beverly Hills Home at Time of Death.

LOS ANGELES, March 22 (AP).—Mrs. Charlotte Pickford, mother of Mary Pickford, famous screen star, died shortly after midnight this morning. She had been ill for some time.

Miss Pickford was at the bedside of her mother at the latter's Beverly Hills home when she died. She was 55 years old.

Mrs. Pickford, whose name formerly was Charlotte Smith, was the mother of three motion picture stars —Mary, Lottie and Jack Pickford. Jack and Lottie Pickford also were at their mother's home.

After Mary became known as a screen actress her mother gave up her stage career and devoted her time to the interests of her children.

It was she who handled their financial interests and gave them valued instructions as to their careers. They all admit that their mother was largely responsible for their successes.

ROBERT HARROLD.

Prominent Episcopal Layman Dies in Brooklyn at 77.

Robert Harrold, 77 years old, for thirty years secretary of the Diocesan House Council at 170 Remsen Street, Brooklyn, and one of the best-known Episcopal laymen in Brooklyn and Long Island, died Wednesday at his home, 256 Sterling Place, Brooklyn. Funeral services will be conducted this afternoon at 2:30 o'clock in the Protestant Episcopal Church of the Redeemer, Fourth Avenue and Pacific Street, by the Right Rev. Ernest M. Stires, Bishop of the Long Island Diocese. Burial will be in Evergreen Cemetery.

Mr. Harrold was born in Richmond, Va., and succeeded his father in a cut glass and china business. When he came North he was connected for a short time with the Ovington store, but he gave up his business to devote all of his time to church work. As secretary of the Diocesan House he served more than thirty missions.

GAETANO LANZA.

Engineer, on Faculty of M. I. T. for 40 Years, Dies at 79.

Special to The New York Times.

PHILADELPHIA, March 22.—Gaetano Lanza, a noted engineer, who served nearly forty years on the Faculty of the Massachusetts Institute of Technology, is dead at his home here at the age of 79 years. Funeral arrangements await the arrival of a cousin, Dr. Stephen Blodgett of Boston, who is Mr. Lanza's nearest surviving relative.

Mr. Lanza was born in Boston and received his education in Virginia. He married Jennie D. Miller, who died several years ago. Mr. Lanza became an assistant instructor at the University of Virginia, later joining the Faculty of the Massachusetts Technical School, where he was Professor of Theoretical and Applied Mechanics from 1875 until 1911, when he became Professor Emeritus of Mechanics.

Mme. de Margerie Dies in Berlin.

Copyright, 1928, by The New York Times Company.
By Wireless to THE NEW YORK TIMES.

BERLIN, March 22.—Mme. Claire de Margerie, wife of the French Ambassador here, died this afternoon after a comparatively brief married life. Her death is deplored not only by the entire diplomatic corps, but also by the German official circles because her salon had become the centre for the exchange of German and French artistic and cultural ideas during the last few years. She was a talented musician, and charmed audiences at many concerts as a harp soloist.

The Ambassador's first wife, also deceased, was a sister of Edmond Rostand.

Rev. Dr. George M. Milligan.

TORONTO, March 22 (By The Canadian Press).—The Rev. Dr. George M. Milligan, for thirty-four years pastor of St. Andrew's Presbyterian Church, died today at the age of 87. He retired from pastoral work in 1910. A native of Scotland, he was educated at Queen's University, Kingston, Ontario, and Princeton, N. J., and came to Toronto in 1876. His wife died in 1921.

Obituary Notes.

JOHN BLUNT SMITH, grandson of a soldier who fought with Ethan Allen at Ticonderoga, died Wednesday at Greenwich, Conn., aged 96. He repaired his carriage and supply wagon for Sheridan's army in the Civil War.

FRANK J. GRIFFITH, 80, a realtor in Jamaica, L. I., died there Wednesday in the Mary Immaculata Hospital of heart disease. For twenty-three years he had been an assistant division superintendent of the Lackawanna Railroad.

The Rev. HENRY W. NELSON, 88, formerly rector of Trinity Church, Geneva, N. Y., father of the Rev. Frank H. Nelson, rector of Christ Church, Cleveland, Ohio, died yesterday at his Winter home in Winterpark, Fla. His widow, two sons and three daughters survive.

WERTER G. BETTY, 70, editor of The Cincinnati Telephone Bulletin, died at his home in Cincinnati yesterday. He was the second oldest telephone employe in the United States, with forty-nine years of service. He was President of the Cincinnati Telephone Society. His widow, two children and a foster-daughter survive.

SIR MORTIMER DAVIS DEAD IN CANNES

Canadian Banker and Horse Owner Stricken While at Play in the Casino.

HIS FORTUNE $40,000,000

Familiar Figure in Riviera Society Since 1921—Father-in-Law of Rosie Dolly, Actress.

Copyright, 1928, by The New York Times Company.
Special Cable to THE NEW YORK TIMES.

CANNES, France, March 22.—Sir Mortimer Barnett Davis, Canadian multi-millionaire horse owner and father-in-law of Rosie Dolly, American actress, died at his villa, Les Glaieuls, here today from a heart attack which he suffered while engaged in play at the Cannes Casino at 1 o'clock this morning.

Sir Mortimer, who had been a figure in Cannes Winter society since 1921, was 70 years old. He was reputed possessor of one of the world's largest fortunes, estimated at more than $40,000,000. He owned many famous race horses, among them Fairy Legend, which won the Prix de Diane at Cannes last year. He is said to have been a heavy winner on this season's gambling at Cannes. He married twice. Both wives were Americans.

Sir Mortimer Davis, who was President of the Imperial Tobacco Company of Canada, was born in Montreal 62 years ago, the son of a cigarmaker. He was Chairman of the Board of Directors of several industrial firms and a director in many other financial organizations, including the United States Rubber Company and the Royal Bank of Canada.

Births

JAFFE—Mr. and Mrs. Herman Jaffe of 1,960 Union St., Brooklyn, announce the birth of a daughter, Rosalie, at Methodist Hospital, Brooklyn, on March 22.

Deaths

Barnham, Hannah. | Lesser, Mabelle E.
Bedell, Louise T. | Loeser, Gustav.
Boylan, Rev. J. N. | Lyon, Richard.
Brady, Lucy C. | McAnerney, John M.
Brewer, Cyrus. | McCabe, Evelyn.
Brooks, Charles D. | Marks, Edward.
Cooper, William G. | Micolias, Christine.
Corin, Mary. | Moran, Samuel F.
De Wister, John C. | Morton, Emma A.
Drew, Agatha A. | Monroe, Jessie B.
Dreyfuss, Solomon. | Naftal, Esther R.
Fine, George F. | Nelson, Henry W.
Frank, Mrs. George. | Obrig, Ernest A.
Gay, Edward N. A. | Ott, Frank J.
Gelbach, Dr. F. F., Jr. | Reckford, Louis J.
Gemunder, August M. | Roberts, Percy C.
Gregory, George. | Ressiter, Jessie G.
Gross, Rose. | Rowan, John J.
Gutgsell, Susan L. | Ryan, Anne M.
Hannel, Isidor. | Sawyer, Mary B.
Harding, H. J. | Schiavone, Mary.
Harrold, Robert. | Schiemann, Paul A.
Hekeler, Bridget. | Scoich, William H.
Herskowitz, Samuel. | Small, Ida.
Hoffman, Clara. | Steinthal, Raphael.
Housman, Susan A. | Taylor, Catharine.
Huntig, John. | Van Buren, Sally M.
Janney, Thomas. | Van Vlack, Grace.
Keffer, George C. | Wasserberg, Lizzie.
Kerr, Rebecca. | Weston, Albert G.
Kipp, Mary. | Wiles, Mary E.
Koepler, Gloria F. | Willet, Mary Walters.
Kretschmer, Bertha. | Wilson, Mary G.
Lacey, Joseph. | Wingate, George W.
Lanzone, Matilda. | Wise, Thomas A.
Lasker, Willet A. | Wolfson, Hannah R.
Leavy, Mary A. | Wright, Myra S.
Lissigton, Hattie. | Wright, Walter J.

BARNHAM—Hannah, beloved wife of Sidney, darling mother of Emmanuel, George, Zelda, dear sister of Mrs. Benjamin Crager. Services at Weber Chapel, 230 Lenox Av., Friday, March 23, 2 P. M.

BEDELL—Louise Thurston, March 20, 1928, at her sister's home, Mrs. James Rich, 3,230 Perry Av., Bronx, daughter of the late Israel and Selina Van Blenis Bedell. Funeral services will be held at St. Andrew's Episcopal Church, Richmond, S. I., Friday, March 23, at 1 P. M.

BOYLAN—Rev. John N., beloved son of the late Thomas F. and Bridget Boylan (nee Fagan), Rector of St. Peter's R. C. Church, Liberty, Sullivan County, N. Y. Divine office Saturday at 8 P. M. Solemn mass of requiem at 10 A. M. Saturday at the Church of St. Peter, Liberty, N. Y. Interment at St. Peter's Cemetery, Liberty, N. Y.

BOYLAN—The Alumni Association of the College of St. Francis Xavier announces with profound sorrow the death on March 21, 1928, of its esteemed member, the Rev. John N. Boylan of the class of '01. Solemn mass of requiem will be offered on March 24, 1928, at 10 A. M., at the Church of St. Peter, Liberty, N. Y., of which he was the late pastor. The Alumni are respectfully requested to attend.

ARTHUR A. McGIVNEY, President.
JOHN F. MIDDLEMISS, Secretary.

BRADY—Mary C., age 81 years. Funeral at Chapin Home, Jamaica, L. I., on Saturday, 11 A. M.

BREWER—Cyrus, suddenly, on March 20, at Roosevelt Hospital, formerly of Boston, Mass.; he is survived by his widow and four sons, Cyrus 2d, Harry White, Elliott M. and Alden B. Funeral service at Plaza Funeral Parlors, 49 West 58th St., New York City, Friday, March 23, at 2 P. M.

BROOKS—Charles D., on March 19. Services at his mother's home, 2,765 25th Av., Brooklyn, at 2 o'clock Friday, March 23. Out-of-town papers please copy.

COOPER—William Gillette Cooper, suddenly on Thursday, March 22. Notice of funeral hereafter.

COREN—Mary, beloved wife of the late Isaac Coren and dear mother of Joseph, Philip, Benjamin, Mrs. Rose Rosenberg, Fanny Halpern, Mrs. Bertha Halpern, Mrs. Lena Jacobs, Mrs. Celia Auslander, Mrs. Selma Helloff, Mrs. Frieda Greenberg, Mrs. Marie Goldenberg. Funeral services at her late residence, 520 West 138th St., Friday, at 1 P. M. Interment Bayside Cemetery.

DE WINTER—Suddenly, March 21, 1928, John C. De Winter. Funeral services at the Campbell Funeral Church, Broadway at 66th St., Friday evening, March 23, 8 o'clock. Interment private.

DREW—Agatha Abigail, daughter of the late Cornelius and Hannah Drew. Funeral from her residence, 808 West End Av., Saturday, March 24, 9:30 A. M.; thence to the Church of the Holy Name, 96th St. and Amsterdam Av., where solemn high requiem mass will be offered at 10 A. M. Interment in Calvary Cemetery.

DREYFUSS—Solomon, after a short illness, the dearly beloved husband of Annie L. and dearly devoted father of Ruth, Sam and Helen, brother of Mrs. Sallie Wachter. Funeral services from Riverside Memorial Chapel, 76th St. and Amsterdam Av., Sunday, March 25, at 2 P. M.

FINE—At Newark, N. J., on Thursday, March 22, 1928, George F. Fine, in his eighty-ninth year. Funeral services will be held at The Home for Retired Men, 108 Clinton Av., Newark, N. J., on Monday, March 26, at 2:30 A. M. Interment at Pinesville, N. J.

FRANK—Sarah (nee Geisman), March 21, beloved wife of George J. and devoted mother of Alice and Marjorie. Services on Friday, March 23, at 2 P. M., at her late residence, 251 West 86th St.

FRANK—The Children's Shelter of Manhattan announces with deep sorrow the death of its friend and generous friend, Mrs. George Frank.

Mrs. NATHAN JOSEPH, President.
Mrs. SIDNEY C. BIESENTHAL, Corresponding Secretary.

GAY—At Mount Vernon, N. Y., on March 21, 1928, Edward N. A., in his ninety-third year. Funeral services at his residence, 434 South 3d Av., Saturday afternoon at 2:30 o'clock. Interment in St. Paul's Cemetery.

GELBACH—Dr. Frederick Paul, Jr., Presbyterian Hospital, Wednesday, March 21, 1928, beloved son of Frederick Paul Gelbach and Clara Mayne. Funeral services will be held at Pinan Funeral Home, 40 West 58th St., on Saturday, March 24, 1928, at 2 P. M.

GEMUNDER—August M., in his sixty-fifth year, at 312 West 109th Street, beloved husband of Emilie and devoted father of Henriette. Funeral services at residence, at 8 P. M., Saturday.

GREGORY—At Noroton Heights, Conn., Wednesday, March 21, 1928, George Gregory, in his ninety-fourth year. Funeral from his late home, Noroton Heights, Darien, Saturday, at 2:30 P. M. Interment Spring Grove Cemetery, Darien, Conn.

GROSS—Rose, beloved wife of Frank and dear mother of Helen. Services at Riverside Memorial Chapel, 76th St. and Amsterdam Av., Friday, March 23, at 3 P. M.

GUTGSELL—Susan L., on March 20, widow of Eugene F. J. Gutgsell and beloved mother of Adolph E. Gutgsell. Services Saturday afternoon, 2 o'clock, at her late residence, 164 Midwood St., Brooklyn. Interment follows in Greenwood Cemetery.

HANNEL—Isidor, in his fifty-seventh year, at his residence, 1,712 Ocean Av., Brooklyn; survived by his wife, Mollie, three daughters, Mrs. Helen Grossman, Rosalie, Dorothy and one son, Meyer. Funeral services at his residence, Friday, 3 P. M. Interment Mount Lebanon Cemetery. Kindly omit flowers.

HANNEL—Isidor, Metamorphic Lodge, No. 743, F. and A. M. Brethren: With sincere regret announcement is made of the death of Brother Isidor Hannel. Masonic services will be held at his late residence, 1,712 Ocean Av., Brooklyn, between Avenues L and M, on Friday, March 23, at 2 P. M.

HARRY SIMON, Master.
ABRAHAM SEIFFER, Secretary.

HARDING—The Real Estate Board of New York announces with deep sorrow the death of H. Jefferson Harding, a fellow-member, March 20, 1928. Funeral services private at H. Kruse's Chapel, West 82d St., near Columbus Av., Friday, March 23, at 10:30 A. M.

HARROLD—On March 21, Robert Harrold, in his seventy-eighth year. Funeral service on Friday at 2:30 P. M. at Church of the Redeemer, Brooklyn.

HESSLER—March 21, Bridget Hessler, beloved mother of Benjamin and Roger J. Heisler. Funeral from McLerney's funeral rooms, Lexington Av. and 25th St., Saturday. Requiem mass in St. Vincent Ferrer's Church at 10 A. M. Interment Calvary Cemetery.

HERSKOWITZ—Samuel, 900 Riverside Drive, on March 22, 1928, survived by his wife, Anna Herskowitz; daughter, Mrs. Julius W. Goldstein; four sons, Rabbi Julius Herskowitz, Hermann, William P. and Kermet Herskowitz. Funeral March 23 at 11 o'clock from his late residence. Interment Bayside Acacia Cemetery.

HOFFMAN—At her residence in Brooklyn on Thursday morning, Clara, widow of Harry Hoffman. Funeral services on Friday at 3:30 P. M. at Salem Fields Chapel, Cypress Hills.

HOUSMAN—On March 22, 1928, at Flint, Mich., Susan A., widow of Nicholas Housman. Interment Greenwood Cemetery Saturday morning, March 24.

HURTIG—Brethren of Centennial Lodge, No. 763, F. and A. M., are hereby requested to attend the Masonic funeral services of our departed brother, Julius Hurtig, on Friday, March 23, at 2 P. M., at his late residence, Douglas Manor, L. I. Meet at Long Island Railroad, Pennsylvania Station, for 12:21 P. M. train. By order

HERBERT A. MOSSLER, Master.
HENRY LIPPMANN, Secretary.

HURTIG—Officers and members of New York Lodge, No. 1, B. P. O. Elks: You are hereby summoned to attend funeral services of our late Brother Jules Hurtig at Hollywood Av. and Centre Drive, Douglas Manor, L. I., Friday, March 23, at 1 P. M.

JOHN T. HOGAN, Exalted Ruler.
WILLIAM T. PHILLIPS, Secretary.

HURTIG—Jules. The Grand Street Boys' Association sorrowfully announces the death of its beloved member. Funeral today, March 23, at 1 P. M., from his late residence, Douglas Manor, L. I. Members are requested to attend.

SAMUEL S. LEVINE, President.
ABRAHAM BERNSTEIN, Secretary.

JANNEY—On March 23, at Larchmont, N. Y., Thomas, son of the late Mary Coggeshall and Emmor Kimber Janney, in the fifty-sixth year of his age. Due notice of funeral will be given.

KEFFER—George C. Suddenly at Miami, Fla., March 21, in his fifty-fifth year, beloved husband of Sara Marshall of 39 Prospect St., Montclair, N. J. Notice of funeral later.

KERR—On March 22, 1928, Rebecca, beloved wife of William Kerr. Funeral services at her residence, 222 Hancock St., Brooklyn, on Friday, March 23, at 8 P. M.

KIPP—On Tuesday, March 20, 1928, Mary Kipp (nee Diedrich), in her sixty-fifth year, beloved mother of August P. Kipp, Henrietta Kramzer, Minnie Zeigler, Ada Kerr and Elsie Kipp. Relatives and friends are invited to attend the funeral from her late residence, 131-09 131st St., South Ozone Park, L. I., on Friday, 2 P. M. Interment Evergreen Cemetery.

KREGLER—On March 22, 1928, Gloria F., beloved daughter of William and Olga F. Kregler. Service on Saturday, 2 P. M., at parents' residence, 1,694 Selwyn Av.

KRUCHTER—Bertha, Campbell Funeral Church, Broadway and 66th St., Friday, 2 P. M.

LACOV—Joseph, beloved husband of Sadie (nee Brody) and devoted father of Sadie R. Harris, Benjamin and Frances Shuff, at his residence, 524 East 21st St., Brooklyn, on Wednesday evening. Funeral from his residence, Friday morning, 11 o'clock.

LAZARUS—Matilda, on March 21, widow of David, beloved mother of Lewis, Elizabeth Wolfson and Mrs. Kassel. Funeral from Miller-beisser's Chapel, 1,400 Lexington Av., Friday, March 23, at 10:30 A. M.

LAZIER—Suddenly, March 22, 1928, Willet A., beloved husband of Clarissa Reed. Funeral services Stephen Merritt's Chapel, 104 West 73d St., Saturday, 1 P. M.

LEAVY—On Wednesday, March 21, 1928, at her residence, 473 Quincy St., Brooklyn, Mary E., beloved wife of the late Captain Christopher J. Leavy, and dear mother of Annie, Agnes and Gertrude. Funeral from her late residence Saturday, March 24, at 9:30 A. M., thence to the Church of Our Lady of Victory, Throop Av. and McDonough St., where a solemn requiem mass will be celebrated. Interment St. John's Cemetery. Kindly omit flowers.

LIVINGSTON—March 20, 1928, Kittie Mesereole Bergen, wife of Frank Wyckoff Livingston. Services at her residence, 148 Arlington Av., Brooklyn, Saturday, 2:30 P. M.

LOANE—At Yonkers, N. Y., on Tuesday, March 20, 1928, Stella Loane, wife of John W. Loane of 747 Palisade Av. Funeral service at the Havey Funeral Home, 107 North Broadway, Yonkers, Friday afternoon at 3:30 o'clock.

LOESSER—On March 22, 1928, Gustav, husband of the late Martha Hirsch Loesser, devoted father of H. Bertha and Frederick, grandfather of Emilie Loesser. Funeral notice omit flowers.

LYON—At Douglaston, L. I., March 21, 1928, Richard Lyon, eldest son of Mr. and Mrs. Marie S. Lyon. Funeral services at his late residence, 22 Cherry St., Friday, March 23, at 3:30 P. M.

McANERNEY—On Wednesday, March 21, 1928, suddenly, at his residence, 12 East 86th St., New York City, Colonel John McAnerney, born in Providence, R. I., Aug. 10, 1838, husband of the late Ellen Moore Marshall. Requiem mass will be said at 10 o'clock Saturday morning, March 24, 1928, at Lady Chapel, St. Patrick's Cathedral, 50th Av. and 50th St., New York City. Kindly omit flowers. Relatives and friends, Providence (R. I.) and Richmond (Va.) papers please copy.

McANERNEY—John M. The Trustees of St. Patrick's Cathedral in the City of New York deeply regret the death of their colleague of many years, John M. McAnerney. As a mark of respect the Trustees are invited to attend the funeral in a body on Saturday morning, March 24, at 10 o'clock, in the Lady Chapel at the Cathedral.

CHARLES M. EARLY, Secretary.

McCABE—Evelyn, on March 21, at her residence, 116 Lenox Road, Flatbush, Brooklyn; survived by her husband, Robert J.; mother, Mrs. William Bellow Smith; brothers and one sister. Solemn requiem mass Saturday morning at 10 o'clock at the Holy Innocents Church, East 17th St. and Beverly Road. Interment Holy Cross Cemetery. Automobile cortege.

MARKS—Edward, after long illness passed away March 22, 1928. Friends, relatives and Garment Salesmen's Association of New York City are invited to attend Funeral Sunday, March 25, 1928, at 11 A. M., from Plaza Funeral Home, 49 West 58th St. Survived by wife, Clara. Interment Beth Olom Cemetery, Brooklyn.

MARKS—Eddie. The Clermont Salesmen's Association announces with deep regret the death of its member, Eddie Marks. Funeral Sunday morning, 11 o'clock, from Plaza Funeral Home, 49 West 58th St. Members invited.

GEORGE H. ALEXANDER, President.
ARTHUR J. SANVILLE, Secretary.

MICOLINO—On Wednesday, March 21, 1928, at her residence, 229 East 69th St., Christine, daughter of Louisa and the late Paul Micolino and sister of Dr. Louis Micolino. Funeral private.

MORAN—Samuel F., on March 20, 1928, beloved husband of Clarissa Reed and father of Ruth, Flora, Helen, Francis, Patricia, Virginia and William Sheehan. In his fifty-third year. Funeral from his late residence, 2,194 Andrews Av., the Bronx, Friday, March 23, at 9:30 A. M.; thence to Church of the Holy Spirit, University Av., south of Burnside Av., where a solemn mass of requiem will be offered. Funeral train leaves Grand Central Station 12:25 P. M. for Rochester. Interment St. Boss of Lima Cemetery, near Rochester, N. Y. Buffalo and Rochester papers please copy.

MORTON—On Wednesday, March 21, 1928, Emma A., daughter of the late John and Eliza Adeline Morton; services at her late residence, 780 St. Mark's Av., Brooklyn, on Friday, March 24, at 2:30 P. M.

MUNROE—Suddenly on March 20, Jessie Reynolds, wife of Dr. George E. Munroe, daughter of the late Julia Farmer and John Longley Reynolds. Funeral and interment private.

NAFTAL—Esther R., March 22, beloved wife of Isaac, devoted mother of Miriam, beloved sister of Maurice and Max Baldier, Helen Rossner, Jessie Krause, Laura B., Abrahams, Sadie Samuels. Funeral private.

NATTAL—Esther. The Guardian Mothers of the Pleasantville Orphanage regretfully announce the death of their member, Mrs. Isaac Nattal of Motel Bradford.

Mrs. JACOB STERN, President.

NELSON—At Winter Park, Fla., March 21, Rev. Henry Wells Nelson, D. D. Funeral Winter Park.

OBRIG—On Thursday, March 22, 1928, Ernst A., beloved father of Nesta M. Schen, J. A. Theo. Obrig, Mrs. Milton B. Ketchem, Mrs. Wm. B. Dayville, Ernst A. Obrig Jr. and Mrs. Millard F. Hallenbeck. Funeral services at his residence, 750 Lafayette Ave., Brooklyn, Sunday, March 25, at 2:30 P. M.

OTT—On March 21, Frank J., beloved husband of Adelaide Ott (nee Spatte) and devoted father of Frank J. Jr., George W., John H. and Shirley K. Funeral on Saturday, March 24, at 9:30 A. M., from his residence, 1,147 Carroll St., Brooklyn. Requiem mass at St. Ignatius's Roman Catholic Church. Interment Holy Cross Cemetery.

OWEN—Louis J., beloved husband of Louise King Reckford suddenly, after short illness. Notice of funeral later. London and Paris papers please copy.

ROBERTS—Percy C., beloved husband of late Helen Roberts (nee Sauter), formerly of New York, late of Livingston Manor. Interment at Livingston Manor, N. Y. Masonic services 11 A. M. Saturday.

ROSSITER—Suddenly, on Tuesday, March 20, 1928, Jessie Goodrich, wife of the late Clinton L. Rossiter and mother of Mrs. Clifford Merwin, Mrs. Charles F. Reeves, Winton Goodrich and C. Lawrence Rossiter. Services in the Chapel of the Lafayette Avenue Presbyterian Church, 85 South Oxford St., Brooklyn, on Friday, March 23, at 11 A. M. Interment private.

ROWAN—John J., on March 20, 1928, at 40 West 94th St. Funeral service at Robert Wagner's Funeral Parlors, 168 Amsterdam Av., on Saturday, March 24, at 9:30 A. M., thence to St. Matthew's Church, West 87th St. Members of New York Council, No. 124, Knights of Columbus, are invited to attend.

RYAN—At Jersey City, on March 21, 1928, Anna M. Ryan, beloved daughter of the late John and Bridget Ryan and sister of the late Mrs. James J. Farris. Funeral from residence, 70 Bentley Av., on Saturday, March 24, 9 A. M. Mass of requiem at St. Aloysius's Church, 10 A. M.

SAWYER—Mary Buckley, wife of Honour Eugene Sawyer, New York City, March 20, after evening. Funeral service at her late residence, Hotel Langdon, New York City, Thursday, March 22, at 4:30 P. M. Interment Lake Grove Cemetery, Holliston, Mass., Friday, March 23, 4 P. M. Both services private. Please omit flowers. Boston and Detroit papers please copy.

SCHIEMANN—March 22, 1928, Paul A., beloved husband of Zelma Schiemann, of 015 East 17th St., Brooklyn. Services at the Harry W. Pyle Mortuary, 1,025 Church Av., Sunday at 2:30 P. M.

SCHIAVONE—Caldwell, N. J., March 21, 1928, Mary, widow of Joseph Schiavone, in her eighty-first year; relatives and friends are respectfully invited to attend. Services at her late residence, 74 Park St., Saturday at 9 A. M. High mass at St. Aloysius's Church at 9:30. Interment in Calvary Cemetery, Brooklyn.

SEARCH—At Orlando, Fla., on March 21, William H. Search, beloved father of Mabel M. Moran, of Larchmont. Notice of funeral later.

SMALL—Ida, at Katonah, N. Y., on March 22, in her seventy-ninth year, widow of Martin Small, and mother of Eugene W. Small, Mrs. Hugh Lotting and Herbert F. Small.

STEINTHAL—Raphael, at Lakewood, N. J., on March 21, 1928,

FOUR ARE ACCUSED OF MILK EXTORTION

Lawyer and 3 Dealers Seized for Alleged Attempt to Get $30,000 From Rival.

PECORA PLAN TRAPS THEM

With His Aid, Complainant Who Caused Danziger's Arrest Brings About Capture.

Max Rothenberg, a lawyer, and three members of the Henry Morris Corporation, wholesale milk dealers at 676 East 133d Street, the Bronx, were arrested in the lawyer's office at 261 Broadway yesterday afternoon on a charge that they had tried to extort $30,000 from an official of a rival corporation in return for not engaging in a price-cutting war against his firm.

The complainant is Barnett Metzger, an officer of the Tietjen & Steffen Company, 898 East 136th Street, through whom Harry Danziger, the "Czar" of the milk grafters, who pleaded guilty to bribery last Wednesday, was trapped in an extortion plot in the Bronx two years ago. Danziger confessed after his arrest on Metzger's complaint, and, after pleading guilty to extortion, told a story which resulted in the imprisonment of another lawyer and several officials of the Health Department.

Arrested Through Ruse.

The three men arrested with Rothenberg were Henry Morris, head of the wholesale milk firm; Nathan Adelman of 1,533 Townsend Avenue, the Bronx, and Henry Fishbank of 226 East Forty-first Street, officers of the Morris corporation. The arrest of the four came about through a trap set for them with the aid of Chief Assistant District Attorney Ferdinand Pecora. Mr. Metzger, through his lawyer, Harold S. Fleischer of 1,775 Broadway, had reported the alleged demand for $30,000 or, as the prosecutor quoted Rothenberg, "the onslaught would begin," to the two officials.

Detectives were secreted on the landing outside Rothenberg's office at 4 o'clock yesterday afternoon when, on a signal from Mr. Fleischer, who had gone there with Mr. Metzger, it was alleged, to make a second payment on the blackmail demand, they ran into the office and arrested the four men.

In telling about the arrests later, Mr. Pecora said:

"Mr. Fleischer said the first demand was for $25,000, but when his client, sparring for time, urged that it be cut down, Rothenberg, who, Mr. Metzger alleged, acted as spokesman in all the transactions, agreed with Morris, Edelman and Fishback to cut it down to $18,000. Mr. Fleischer further alleged that subsequently the price was raised again to $20,000, but when it appeared that Mr. Metzger was willing to pay the money Rothenberg was alleged to have suddenly announced that the amount must be $30,000 and that he would give Metzger but forty-eight hours in which to comply.

Pecora Suggests Trap.

"After hearing Mr. Fleischer's allegations I suggested that plans be made for an entrapment of Rothenberg and his three clients of the Morris corporation. At 11 o'clock this morning a payment of $500 in the form of a certified check drawn by Mr. Metzger's corporation was made to Rothenberg in his office by Mr. Fleischer and an arrangement entered into for the consummation of the entire transaction at 4 o'clock in the afternoon.

"The certified check was found in one of Rothenberg's pockets by a detective after the arrest."

Mr. Pecora said that in order to give the transaction the semblance of legality, Rothenberg had drawn papers showing that the Tietjen & Steffens Corporation was buying the good-will and business of the Morris Corporation between Fifty-ninth and 181st Streets.

When the four prisoners were taken to the Elizabeth Street station, Rothenberg said he was 36 years old and lived at 3,355 Bedford Avenue, Brooklyn. Morris said he was 40. Fishback said he was 37, a contractor, and lived at 21 East Eighty-seventh Street, and Adelman gave his age as 34.

The men were later taken to Police Headquarters, where they were fingerprinted. Soon after Hyman Bushel appeared and announced that he had been retained as their lawyer. Magistrate Brodsky in Night Court released the four men in $7,500 bail each. Mr. Pecora said he would lay the case before the Grand Jury today.

Health Commissioner Harris said last night that the action of Mr. Fleischer and Mr. Metzger in the case had been of great help to him in dealing with the milk situation in the Health Department.

"It will be two years less than about five days since Danziger was arrested in circumstances almost identical to those which surround this case," Dr. Harris declared. "I consider this case very important. It shows, as I have said before, that a constant watch has to be kept by the authorities on certain men connected with milk distribution companies in this city."

Dr. Harris then called attention to the fact that in September, 1926, he revoked Morris's license.

GETS COOLIDGE'S GREETING.

Wisconsin Veteran, 100, Receives Letter From the President.

CHIPPEWA FALLS, Wis., March 22 (AP).—A personal letter of congratulations from President Coolidge has been received by August Romanowsky, who will celebrate his one hundredth birthday anniversary tomorrow and who is the oldest resident of Chippewa Falls. The letter reads:

My Dear Mr. Romanowsky—

It is a great pleasure to send my greetings and congratulations to a Civil War veteran upon the occasion of his 100th birthday, which I am informed you will be celebrating next Friday. May peace and happiness follow you the rest of your days.

Very truly yours,
CALVIN COOLIDGE.

Youth, 19, Girl, 14, End Lives.

OSWEGO, N. Y., March 22 (AP).—Hazel Albro, 14, and Elmer De Groff, 19, ended their lives with a shotgun last night at the latter's home, five miles south of this city. De Groff was married, but had separated from his wife. The Albro girl was a pupil in the public school. Both left notes to their parents. In his letter De Groff wrote: "Hazel and I had our hard luck and it is the last of us."

RAMOS AUTO CRASHES; THEY ESCAPE INJURY

Machine Strikes a Tree Near Patchogue—Six Die in Jersey Accidents.

Special to The New York Times.

PATCHOGUE, L. I., March 22.—Mrs. Arturo Ramos, the former Countess Salm, daughter of Colonel Henry H. Rogers, and her husband narrowly escaped injury when their automobile crashed into a tree on the Port Jefferson Road near here today. Mr. and Mrs. Ramos, with their chauffeur and maid, were returning to the city from the Rogers estate at Southampton when the accident occurred.

Special to The New York Times.

VINELAND, N. J., March 22.—Louis Callovani, aged 40, a farmer; his son, Louis Jr., 16, and daughter, Flora, 4, were killed instantly here this afternoon when the truck in which they were driving was hit by a box car just after it had been uncoupled from an engine.

The accident occurred at the railroad crossing at the intersection of Boulevard and Bear Street. The car hit the truck with such force that it crushed it completely. The crossing was unguarded at the time.

Special to The New York Times.

HAMMONTON, N. J., March 22.—Two men were killed in this section in motor accidents within a few hours of each other. Gustave Beirner, aged 65, of Clayton, a poultry grower, was killed instantly when he stepped in front of a car driven by Frank Faris of Gloucester City.

Gus Boltz of Glendora drove a car at high speed into the bridge over Otter Creek, on the road between Magnolia and Runnymede. The car tore the guard rails down and hit the stone abutment, hurling Boltz out of the car. His skull was fractured. Two others in the car escaped injury.

Special to The New York Times.

ATLANTIC CITY, N. J., March 22.—Struck by an automobile while she was crossing Atlantic Avenue at Montpelier Avenue tonight, Mrs. Agnes Godfrey, aged 50, of this city, died before she could be taken to the City Hospital.

Paul Shaffer, the driver of the machine, was arrested and held under $5,000 bail on a technical charge of manslaughter.

LOST and FOUND

Advertisements received until midnight.

TELEPHONE LACKAWANNA 1000

70 cents an agate line daily; 75 cents Sunday.

BAG, purple brocaded velvet, containing gold cigarette case, silver Dunhill lighter, also bill folder, all marked V. W. N.; other small articles; lost in taxi Wednesday night between Silver Slipper Cabaret and Waldorf-Astoria; liberal reward. Communicate manager Waldorf or Room 1157.

BAG, black moire, marquisite frame, Broadway, between 74th-76th; reward. Endicott 2941.

BANKBOOK, 1014, Colonial Bank, 99d St. Branch. Return to bank.

BOOTS, black, pair, left in taxi, 10 West 64th St., Tuesday evening; reward. Tel. Bryant 5419.

BOOK with green leather cover, Broadway-West End Av. and 104th; reward. Apt. 51, 950 West End Av., or phone Academy 4036.

BRIEF CASE, black leather with two brown covered pamphlets within; left in Dodge taxicab, 66th St. and Central Park West, 6:30 P. M. Return for reward to J. Wallace Maher Jr., 1 West 67th St., Apt. 41B.

BRIEF CASE, black leather, containing important official papers, in taxi. Watkins 0371.

ENVELOPE FIBRE, 8x3, containing family papers and certificate of naturalization. M. Gallagher, X 2143 Times Annex.

GLASSES, platinum, white gold chain, March 19; reward. X 2078 Times Annex.

ELK'S TOOTH, between 3d Av. and Palace Theatre; reward. Plaza 5378.

HANDBAG—Small petit point evening bag, gilt frame, contains handkerchief and small key; reward. X 2101 Times Annex.

PHYSICIAN'S bag with instruments, between 188th St. and 5th Av. Hospital; reward. Dr. J. Hetrick, 20 East 53d.

PICTURE, old-fashioned daguerreotype. 310 West 72d, Apt. 2C. Endicott 4326.

VALISE, large, black, March 20, contents wearing apparel, thermos bottles, &c., on State road between Poughkeepsie and Fishkill, N. Y.; please return to owner; liberal reward. W. Linder, Box 105, Irvington N. Y.

Jewelry.

BARPIN, platinum, set with diamonds, on March 21, in Richmond Hill, Queens Village or New York; jeweler's name, William Wise & Son, inscribed on back; liberal reward. Telephone Virginia 1467.

BAR PIN, platinum, diamond; Lexington subway, Kingsbridge to Hearn's, and Flatbush subway to Waverly Road. Reward, $25. Luhrs, 2841 Jerome Av.

BAR PIN, single row diamonds, March 14, in or near New Amsterdam Theatre; $75 reward. Telephone Miss Fallon, Hanover 0637.

BEADS, crystal, with pendant, near Russek's or 5th Av. bus. Circle 4340.

BRACELET, onyx and diamond, Tuesday evening, somewhere between Greenwich Village and 110th St., along 5th Av. and West Drive of Central Park; handsome reward. J. G. Siegel, 345 Madison Av.

BRACELET, gold, with small diamonds and pearls, March 21, either in Grand Central Station or on 5:32 train; reward. J. C. Pamberton, 56 West 44th St.

BRACELET, white gold, five sapphires, 113 Broadway, Fairmount Av., Newark; reward. Rector 8531.

BRACELET, cornelian and marquisite, Tuesday, between Broadway and Central Park West, on 66th; liberal reward. Schuyler 7460.

CHAIN, heavy silver, on Wednesday; reward. 606 West 174th St., Apt. 5B.

EARRING; gold chain and ball; around Broadway; reward. F 61 Times.

FRATERNITY PIN, West Side between 24th and Barclay, Simmons, Chickering 4343.

PIN, diamond and platinum wreath, on March 18, on Madison Av., between 34th and 36th or 36th, between Madison and Lexington; reward. Telephone Rhinelander 8171.

RING, diamond, white gold filigree setting, heirloom, Park Central Hotel, between there and West 10th St. by taxicab, Monday night; reward. S. N. Y. Times Brooklyn Branch.

RING, solitaire, pearl; left in ladies' room, Longchamps Restaurant, Madison Avenue and 60th St., 5:00 P. M. Thursday. Liberal reward. R. King, 200 West 57th.

WATCH, gray enamel, on platinum and pearl chain, March 21, somewhere on 7th Av. between Park Central Hotel and Erlanger Theatre on 44th St.; reward if returned to Cashier, Park Central Hotel.

WRIST WATCH, flexible gold band, lost Monday night between 90th St. and Riverside Drive and Broadway and 94th St.; reward. Schuyler 3664.

WRIST WATCH, Gruen, with gold strap, Wednesday, between Schwarz drug store and Chambers St. "L"; reward. Finder please write X 2146 Times Annex.

WRISTWATCH, white gold, Elgin, with bracelet set with sapphires; reward. Wadsworth 8445.

WRISTWATCH, white gold, on band; between Duane St., Brooklyn, Bridge; reward. Cleveland 4822.

WRIST WATCH, initialed M. J. H., between postoffice, on Broadway and 25 Broad St.; reward. Whitehall 2695.

$250 REWARD, no questions asked, for the return of an all-diamond brooch, centre stone weighing approximately 1¾ carats; lost at Glen Cove, the Ritz, Pierre's or East 60th St. Dealers, E. J. Case & Co., 718 5th Av. Telephone Circle 3644.

$100 REWARD.

Wrist Watch, platinum and diamonds, on Wednesday, vicinity 58th and 59th Sts and 5th Av. and Madison Av.; no questions asked. Return to Black, Starr & Frost, 5th Av. and 48th St.

Wearing Apparel.

COAT, blue cloth trimmed with gold metal, red lining, in taxicab between 79th and Columbus Av. and 56 West 76th; liberal reward. Chas Ricarette, 54 West 40th. Bryant 8452.

Cats, Dogs and Birds.

PEKINGESE DOG tan, named Toy, lost Tuesday afternoon; reward. Marie Garden, 156 West 45th, Apt 3. Bryant 2855.

SPANIEL, black and white, cocker, male; long black ears; $10 reward. Martin, 747 Amsterdam Av.

Broadway to Fourth Ave. 8th to 10th Sts.

Store Hours 9 to 5

THE John Wanamaker STORE

Formerly A. T. Stewart

GENERAL TELEPHONE CALLS STUyvesant 4700

PERSONAL SERVICE CALLS GRAmercy 6200

FROM THE FOUNDER'S WRITINGS

"There Is One Good Wife in the Country"

and happy is the man who knows he has her. But he should tell her so for encouragement in her servitude to make the home a little heaven on earth for the family and their friends. One travels the world around and comes back invariably to say, there is no place like home. Do you remember that you were tearfully homesick the first time you went to Europe among strangers and had to work your way with unknown languages? The undoing of men and women, who come to large cities from the country is mainly because they left their homes behind them and nobody seemed to care.

John Wanamaker

IN THE AUDITORIUM

Today and Tomorrow at 2:30

THE IRVINE PLAYERS

THEODORA IRVINE, Director

IN

ONE-ACT PLAYS

Plays Presented Today—

Lima Beans

Romance of the Willow Pattern

Prince Gabby Neighbors

CAST

ELSIE COCKE	CARL JULIUS
JOSEPHINE BRUMMETT	PETER BROCCO
KENNETH CURTIS	PAYSON EDWARDS
MARGARET MEEKER	BRYANT SELLS
EUPHRATES PASHGIAN	FLORENCE PICKETT
RUTH ZAKROWSKY	CECILE LIFTER
CARLTON WELSH	MARSHALL IRVIN
BESSIE DONCHIAN	MARIE LOUISE GAIROARD

Admission Complimentary

WANAMAKER'S—First gallery, new building

Men's $65 to $85 Suits $52

Over 200 are business suits...about 75 are four-piece golf suits...all are Wanamaker quality...at lower prices.

Imported and domestic fabrics, tailored in America to the exacting Wanamaker specifications...worsteds...unfinished worsteds...Saxonies...flannels...cheviots...with flannels, tweeds, and Shetlands in the sports suit group ...Grays ...tans ...browns ...herringbones ...mixtures...stripes...

Single or double breasted models...two or three buttons ...for men and young men...sizes 35 to 46.

Broadway side

Silk Frocks $49.50

Achieve the New Fullness in Interestingly Different Ways —Each Sponsored by Paris

When Paris decided to give the new fashions softer lines...she chose three ways to create this gracious new feeling...with pleatings...tiers...and circular godets...and they have been used to smart advantage in this collection of new frocks for madame. Other significant details are...hand-faggoting done in a Vionnet-like manner...lace yoke and vestees...tuckings...and soft girdles.

Flat Crepe and Georgette Crepe...in the new beiges...gray...bright blues...middy blue...and black. Sizes 34 to 44.

WANAMAKER'S—Second floor, old building

The Soft Hat with High Crown and Smart Narrow Brim $3.85

The New Shape...in the correct colors...of fine felt...for all types of faces...and in practically all head sizes...only one of the many smart shapes at an extremely low price for their unusually high quality...

Fine Broadcloth Shirts $2.25

Excellent weight, 2x2 white broadcloth...the heavy, firmly woven kind that wears and wears...and keeps its luster...correctly cut and sized, and made with careful attention to detail...collar-attached or neck-band style ...sizes 14 to 17...sleeves 33 to 35.

New Spring Shoes $6.85

Built to Wanamaker standards...medium or narrow toes, good plump heels of leather...full weight insoles...medium weight oak outersoles...calfskin quarter linings...all sizes 6 to 11...widths A to E.

On the street floor, new building, Eighth to Ninth Streets

SILK STOCKINGS $1.25 pr.

The $1.50 to $2.25 Grades

Sheer all-over silk...or medium weight silk stockings, with four-inch lisle garter hems and double lisle soles. An excellent choice of colors.

WANAMAKER'S—The Thoroughfare, street floor, old building

Rayon Bloomers, $1 Pr.

Special

Good quality...cut generously full and well reinforced. Pink and peach...sizes 5 to 7.

Street floor, old building

Children's Socks, 25c Pr.

The 50c Grade

Rayon-and-lisle ...with ribbed turn-over tops...in many desirable colors...sizes 6 to 8.

Third floor, old building

Men's Socks, 55c Pr.

The 75c to $1 Grades

The discontinued numbers of a well-known make. Cotton-and-wool...rayon-and-wool...in a wide range of colors...sizes 10 to 11½.

Athletic Union Suits, 85c

The $1 and $1.25 Grades

Madras...plain, plaided or with narrow colored stripes...Full cut ...sleeveless ...knee length ...sizes 38 to 44.

WANAMAKER'S—Street floor, new building

One-to-Five Yard Lengths of

The New Mode's Smartest Silks 50c to $2.95 yd.

Until Today $1 to $7.50 Yd.

Striped tub silks...radium silks...plain and printed crepes de chine ...plain and printed georgette crepes...plain and printed chiffons...satin...taffeta...flat crepe...crepe satin...and metal brocades.

One-to-Four Yard Lengths of

Fine Imported and Domestic Woolens 65c to $2.15 yd.

Until Today $1.25 to $5 Yd.

Tweeds of several weights...kashmirs...flannels...wool crepes...jersey ...imported wool challis...suede coatings and fine wool voiles in pastel shades.

WANAMAKER'S—Thoroughfare and street floor, old building

NEW VELVET and AXMINSTER RUGS

At Sweep-Away Prices

EVERY RUG SEAMLESS. Surplus from two leading mills...every rug new and fresh...every rug first quality...patterns, colorings, and sizes in a wide range...firm weave and high pile.

$17 to $44 FOR THE 9x12 FT. SIZE

9x12 ft. Size

	Grade	Price
Velvet Rugs	$27.00	$17.00
Velvet & Axminster Rugs	$38.50	$27.00
Axminster Rugs	$47.50	$37.00
Finer Velvet & Axminster Rugs (Trade name: "Wilton-Velvet.")	$57.50	$44.00

8.3x10.6 ft. Size

Velvet Rugs	$22.50	$15.00
Velvet & Axminster Rugs	$34.50	$25.00
Axminster Rugs	$46.50	$35.00
Axminster & Velvet Rugs	$54.50	$42.00

6x9 ft.

Velvet & Axminster Rugs	$21.75	$15.00
Axminster Rugs	$25.75	$20.00
Axminster & Velvet Rugs	$31.50	$25.00

1,000 Scatter Size Rugs

	Grade	Price
22½x36 Velvet Rugs	$3.25	$2.25
27x54" Axminster Rugs	$3.95	$2.75
27x54" Velvet Rugs	$5.25	$3.95
36x70" Velvet & Axminster Rugs	$8.50	$5.95
30x54" French Rugs	$13.75	$7.50

Axminster Hall Runners

27 in. x 9 ft.	$11.50	$7.95
27 in. x 12 ft.	$14.50	$9.95

WANAMAKER'S—Third gallery, new building

Favorite Gas Ranges

25% Less

The remaining few ranges from manufacturer's warehouse stock...in perfect condition. Porcelain finished...some with warming closets—service drawer—heat regulator—some with the famous Thermal Oven.

Grade	Price
$99.50	$74.50
$103.50	$77.50
$132.50	$99.00
$152.50	$114.00
$197.50	$148.00

WANAMAKER'S—Seventh gallery, new building

BELMAISON Interior Decorations

LONDON DECORATING BULLETIN

Interesting Wall Treatments

The use of unstained woods—a very modern development in furniture—has raised the problem among decorators as to the best background for them. The ordinary wall treatments do not seem to fit. A hanging, like old arras—hung with a slight fullness on a brass pole at the ceiling—is just about perfect for such rooms. A charming bedroom (recently noted in this connection) for which all the unstained furniture had been especially designed, was hung in a curious shade, between apple green and blue, in heavy taffeta silk. The bed was curtained in the same material, lined with parchment-colored brocade, and the coverlid and the window curtains were made of the same brocade. On the floor was a thick pile carpet of the same parchment shade, and for the rest the room had a great quality of austerity. At one end near the window was a deep cushioned easy chair and except for a little stool at the vast dressing-table—which was filled with lovely crystal and silver articles — there was actually no other seat in the room. But its sparse treatment was, if noticeable, most attractive, as every object was absolutely perfect.

A dining room, the furniture of which—of unstained birch—was designed by the same man, had a red brocatelle background, and over the mantel (an old Italian stone one) a silver gesso mirror, of the William and Mary period, toned beautifully with the silvery lights of the furniture and the old Georgian silver.

Yellow in Spanish Rooms

A Spanish dining room, observed not long ago, had old ivory leather walls. The walnut furniture was covered with dull yellow cut velvet, and the curtains were made of the same material. Under the long refectory table was a beautiful eighteenth century Spanish needlework rug—yellows, blues and blacks predominating—and down the centre of the table an old yellow brocade runner handsomely set off a great blue and gold Hispano-Moresque dish holding lemons and oranges with their leaves.

In an interesting yellow bedroom, recently designed for a well known bachelor, the bed of Spanish iron stood against a background of yellow plaster with a beamed ceiling. The low mantel was enframed in old Spanish tiles, and over it had been painted a dashing landscape in tempera. The curtains, of hand woven rather coarse linen, were edged with an old blue fringe. The bedspread and the coverings of the chairs and sofa were of the same material and the cushions were made of pieces of Spanish peasant embroidery. The dressing table—an old Spanish refectory table, long and very narrow—had hung above it a polychrome mirror in blue and gold.

(To be continued.)

Belmaison's Fourth and Fifth galleries, new building.

"Let's Say Wanamaker's at Noon"

"And if you can't make it, call Wanamaker's and leave a message for me...that's the simplest way out of the uncertainty."

Telephone Personal Service

Gramercy 6200

It's really a great convenience...you've only to telephone your message to the operator and when your friend calls and asks for it, it will be relayed to her exactly.

First floor, old building

ANTI-ARMS EFFORTS ATTACKED IN HOUSE

Maas of Minnesota Demands an Inquiry Into "Propaganda" Against Defense Bills.

WOULD 'DRIVE OUT TRAITORS'

He Expresses Fear of "Sinister Influences" Aimed to Weaken the Nation.

COUNTER DRIVES START

French of Idaho Suggests Inquiry About Persons Urging Large Naval Grants.

Special to The New York Times.

WASHINGTON, March 22.—Charging that certain associations engaged in sending out "propaganda" hostile to the naval building bill were "dominated, financed and inspired by domestic and foreign interests," Representative Melvin J. Maas, Republican, of Minnesota, introduced a resolution in the House today proposing an investigation of the activities of all organizations protesting against military defense programs of the United States.

In a House speech in support of his resolution Mr. Maas was interrupted by Representative French of Idaho, Chairman of the naval subcommittee, who insisted that any such inquiry should embrace also associations that attempt to influence Congress in favor of large expenditures for military purposes.

Tilson Calls Letters Negligible.

Representative Tilson of Connecticut, Republican floor leader, attempted to head off the movement by suggesting to Mr. Maas that after he had been in Congress a little longer he would ignore the "stuff" that came to him through the mails and throw most of the letters he received into the waste basket.

"These letters urging action by members one way or another are all rot and nonsense," declared Mr. Tilson. "They do not influence anybody. We should not dignify the propagandists in the present instance by investigating them."

Mr. Maas declared that members of Congress had been bombarded with letters against the naval building bill. He said he knew of one member who had received 2,500 such communications.

Fear of "Sinister Influences."

"The character of these letters and the circumstances surrounding this campaign are too significant to be ignored," Mr. Maas said. "It is evident they are a result of a well-organized, well-financed and well-directed campaign.

"The United States is not a militaristic nation. It is committed against any policy of a great standing army or navy. It is, however, committed to adequate national defense. I hold no brief for the present naval program. It should be judged on its merits, but must be given exactly that opportunity.

"I hold that it is a long cry from the legitimate right to petition Congress and the commercialized propaganda machines that arrange protests against any and every military or naval measure designed for our national defense at so much per protest.

"If these organizations are directed by true, loyal and patriotic citizens, they are entitled to the proper recognition by the American people, but if they are carelessly, deliberately or viciously misleading the American people in the interest of sinister foreign influences, they are traitors and should be driven out in the open, exposed and kicked out of the country."

Counter-Propaganda Charged.

Mr. French said that while "we are receiving letters protesting against military programs, we are getting definite literature urging increases and boosting all kinds of measures for military defense."

"The source of that propaganda ought to be investigated by the same committee that undertakes to probe the so-called peace organizations," he continued. "There is evidence that there is definite organization behind the propaganda for larger defense appropriations."

Representative Garner of Texas suggested that if the House concurred in the Caraway bill passed by the Senate, to require lobbyists to register, Congress could "get a line" on all who work for hire to influence legislation. Representative Black of New York favored the Maas resolution.

The Maas resolution provides for the creation of a committee of nine members to "conduct a thorough investigation of organizations, associations or leagues, of whatever nature, that have for their purpose protesting or organizing and leading protests against the military or naval defense programs of the United States."

Personnel, financing and interrelationships would be made the subject of inquiry.

HELD IN $4,900 CLUB FRAUD

Suspected Cashier Admits Padding Accounts, Detectives Say.

George F. Powell, 26 years old, of 1,352 Prospect Place, Brooklyn, was arrested yesterday afternoon at Canal and Centre Streets charged with grand larceny. According to the police, he admitted taking almost $4,000 from the Lawyers' Club at 115 Broadway, where for a two-year period he worked as cashier.

According to detectives, officials of the club suspected that something was wrong with the accounts early this month and called in auditors. Powell, hearing of the move, took what change he could find, it is alleged, and on March 9 fled with about $693.

Powell went from here to Philadelphia, detectives said, then to Cincinnati, Detroit and Chicago, and a few days ago came back to New York. The detectives heard yesterday that he planned meeting a friend at Centre and Canal, so they waited for the young man there. He admitted his identity, they said, and the charges, but could not say what he had done with the money.

His system, the police said, was to pad members' accounts at the club, taking in exchange petty cash to the amount which had been padded.

Harps, Cat, in Coat of Arms Of Count John McCormack

Copyright, 1928, by The New York Times Co.
By Wireless to THE NEW YORK TIMES.

LONDON, March 22.—Count John McCormack, gentleman, Knight Commander of the Orders of Saint Gregory and Saint Sylvester—the complete title of the Irish-American tenor since his elevation to the papal peerage—has registered his armorial bearings at the College of Heralds in London.

They consist of three harps upon a shield, and a crest, the chief feature of which is a welfed black cat. Above the cat is the motto:

"Felis Demulta Mitis."

MILLER EXTRADITED IN KIMBALL MURDER

Young Negro to Answer Today to Indictment in County Court in Brooklyn.

2,500 AT WOMAN'S FUNERAL

Many Children at Services for School Teacher—Burial to Be in Newport, N. Y.

Martin Luther Miller, who the police say confessed to the murder last Monday of Mrs. Helen Chevalier Kimball, a school teacher, in her apartment at 1,081 Park Place, Brooklyn, was brought to Brooklyn Police Headquarters yesterday afternoon from Paterson, N. J., where he had been captured.

Detectives Charles E. Pritting and Thomas E. Croak, who participated in the capture, went to Trenton early in the morning and obtained the signature of Governor Moore on the extradition papers, and then stopped at Patson for the prisoner. The trip back was made by train and ferry, and on the New York side of the river a group of detectives and a big car were waiting to carry the young negro to Brooklyn.

Detective Croak, to whom Miller was handcuffed during the trip, said he had tried to engage the prisoner in conversation, but without success. The only question that Miller answered, he said, was whether he was sorry he had killed Mrs. Kimball. Miller's reply was: "Yes, she was a nice woman."

At headquarters Miller was fingerprinted and placed in a cell. He will be in the line-up this morning, and will then be taken before County Judge Martin to answer to an indictment.

Last evening almost 2,500 persons, 500 of whom were children, attended the funeral services for Mrs. Kimball in the Tompkins Avenue Congregational Church, Tompkins Avenue and McDonough Street Brooklyn. Several negro women were present, some of them weeping. The services were conducted by the Rev. J. Percival Huget, rector of the church, and a eulogy was delivered by the assistant pastor, E. Pomeroy Cutler, who spoke of Mrs. Kimball's work in the church's Sunday school. After the service friends filed past the coffin. The body will be taken to Newport, N. Y., this morning for burial.

Mrs. Kimball's father, Knight Chevalier, a blind artist; her husband, William Kimball; her sister, Miss Dorothy Chevalier, were at brothers, Walter S. Herbert, Victor H. and Leo T. Chavalier, were at the funeral. Walter F. Chevalier, who lives in Philadelphia, expressed on behalf of the family the appreciation which they felt for the work of the police in capturing Miller.

ORDERS COPLEY INQUIRY.

Trade Board Makes Decision at Request of Publisher and Norris.

WASHINGTON, March 22 (AP).—Prompt investigation will be made of intimations that the Copley newspapers in Illinois and California are supported by public utilities money, the Federal Trade Commission decided today in answer to such a request by both Senator Norris, Republican, of Nebraska, and officers of the papers.

The inquiry, which will be made in connection with the pending investigation of public utility power companies, was first asked by Senator Norris after he had read a letter from Commissioner Spaulding of the Springfield, Ill., Department of Public Property intimating that public utilities were interested in the Ira C. Copley papers. Mr. Copley's representatives demanded immediate investigation.

Today Senator Norris read without comment a cablegram from Mr. Copley, who is in Europe, denying any connection, "alliance or agreement with or understanding with any utility man or any utility interest in the world."

"You have been deceived by some man who does not know," Mr. Copley cabled, "I suspect by some enthusiastic municipal ownership believer who does not appreciate the necessity for fair treatment to some one whom he may suspect, whether guilty or not. If this treatment is true, you owe me reparation of the wrong you have inadvertently done to me."

Mr. Copley said he had sold his utility interests two years ago.

TO SUE BUSINESS LEAGUE.

Ottinger Seeks to Annul Paramount Organization's Charter.

Justice Mahoney in the Supreme Court granted yesterday permission to Attorney General Ottinger to institute proceedings in the same court to annul the charter of the Paramount Business Men's League, Inc., publisher of "The Congressional Judicial Manual," on the ground that the corporation was being operated as a stock corporation instead of a membership corporation under which it obtained a charter.

Deputy Attorney General Robert P. Beyer appeared before Justice Mahoney, and said later that a summons and complaint in the action would be served today. In the petition Mr. Beyer charged that the corporation, which has offices at 299 Broadway, obtained funds from persons advertising in its publication, and that this money was appropriated by the officers and others connected with the corporation for their own use. He also charged that persons were induced to advertise with the understanding that "members of the judiciary and other persons of high political standing are interested in the corporation and would extend political favors and help."

BOY AT PLAY SHOOTS LITTLE GIRL COUSIN

Jersey Lad Returns Home to Tell of Touching Trigger of Father's Pistol.

HE STAYED OUT ALL NIGHT

Doesn't Know How It Happened, He Says—Child Has Blood Transfusion at Hospital.

EAST ORANGE, March 22.—After a night spent alone with the thoughts of what he had done, Howard Marsh Jr., 12 years old, returned to his home at 139 Sanford Street today. He disappeared yesterday just after his five-year-old cousin, Alice Underwood, had been mysteriously shot while playing with him at his home.

At 6 o'clock this cold, wet morning, the shivering little boy knocked at the door, and when his father appeared, poured out his story of the accident. He later repeated it for the police.

"Wednesday I did not feel well and mother had me stay home, and during the morning I played with my cousin, Alice Underwood, who has been living at our house for two months, as her father is sick," the youngster said. "My mother told me that my dad and she were going to see my uncle—that's Alice's father—who is sick in a sanitarium, and she told me to stay home and play with Alice, and not go out of the house while they were away.

"While Alice was in another room I went to the dresser and took out father's revolver and was looking at it when Alice came to the door and said, 'What's that thing? What are you doing with it?'

"I didn't say anything. I didn't pay any attention to her. I don't know what happened then—whether I touched the trigger or not, but it went off and the next thing Alice grabbed hold of the dresser and I saw a small spot of blood on the right side of her dress."

Alice is in a critical condition at the Homeopathic Hospital in East Orange with a bullet wound through her lung. Physicians there said that the donation of blood by Arthur Marsh, 15, the brother of Howard Jr., is the only thing that has kept the little girl alive. Her father is a tubercular patient at a sanitarium at Belleville.

Howard Jr. was paroled in the custody of his father.

OLD EMPLOYE ADMITS $90,000 PECULATIONS

Confesses in Judgment Thefts From Dry Goods House for Fifteen Years.

A trusted employe of a wholesale dry goods house for forty years confessed yesterday in the Supreme Court that since 1913 he had stolen $90,000 from his employers. The confession was made in a judgment signed by John H. Ingraham in favor of Howard C. Parsons, to whom the claims against Ingraham have been assigned by Smith, Hogg & Co. of 115 Worth Street.

Ingraham said in his signed confession of judgment that he entered the employ of Smith, Hogg & Co. in 1887, and that for some time prior to 1913, and at all times since, he had handled funds of the company, particularly "the petty cash account." He said that he was ill in 1913 and upon his return to the office "began taking money out of the petty cash account for my personal uses." He said he had been informed that an accountant who examined the books had certified that the $90,000 represents his thefts.

William G. Broadway, member of Smith, Hogg & Co., said last night at his home in East Orange that it has been agreed not to discuss Ingraham's affairs. Mr. Parsons, to whom the claim was assigned by the firm, is associated with it. He also declined to say whether action other than filing of the civil judgment will be taken against the former employe.

Until recently Ingraham wa Secretary of the Mercantile Real Estate Company of 115 Worth Street, of which Elisha P. Cronkhite, head of Smith, Hogg & Co., was President, and Mr. Broadway was Vice President. He made his home at the Hotel Navarro in West Fifty-ninth Street. Mr. Cronkhite is in the South.

TO TEST TWINS' SIMILARITY.

University of California Plans to Study 500 Sets

BERKELEY, Cal., March 22 (AP).—Efforts to determine how nearly twins are identical at birth, and to what extent they retain the similarity in spite of the influence of environment, will be made by the University of California in a study of 500 sets of twins.

Professor H. E. Jones, director of research in the university's Institute of Child Welfare, announced the undertaking yesterday. Hope was expressed that the experiments would throw new light on vital elements in psychology.

Professor Jones said observation of the children would be started as soon as possible after their birth. They will be examined periodically at home or in the laboratories.

Elaborate equipment has been prepared for both physical and psychological tests. One test will consist of passing an electric current, too slight to feel, through the child's body while the child is asked to perform certain physical acts. Various emotional stimuli will then be applied. Delicate instruments will record how the physical actions and the emotions affect the body's resistance to electricity.

N.Y.U. Names Class Day Committee

The Senior Class Day Committee from the University Heights, centre of New York University, was announced yesterday at chapel and includes Nathaniel Janes, Chairman; Theodore Everett, Elliott Graham, Joseph Eckhaus, John Eaton, Charles Baron, Lawrence Huse, William Irwan, Robert Marinaro, Eli Rubenstein, Solomon Reich, Charles Tausig, John Bergman, Carl Alberi, Edgar Guttenberg, Robert Miller, Harry Raphael, Elwood Kastner and Robert Kinoy.

Rosenwald Gives $5,000,000 for Jewish Farms If Like Sum Is Raised for Russian Fund

James N. Rosenberg, Chairman of the American Jewish Joint Agricultural Corporation, through the aid of which 100,000 Jews have in the last four years settled on upward of 1,000,000 acres of land in Russia and have become self-supporting farmers, confirmed yesterday the report that Julius Rosenwald of Chicago has agreed to subscribe $5,000,000 for the continuance and further development of this work. Mr. Rosenwald, who has already contributed largely, makes this new contribution conditional on another $5,000,000 being raised so as to make a total of $10,000,000 for a long-time continuance of this work in the Crimea and the Ukraine.

The Russian authorities, who have cooperated effectively throughout the work, have given satisfactory assurance of continued and increased assistance, it was said. This work is to follow upon the completion in Russia of the present program of the Joint Distribution Committee and of the American Jewish Joint Agricultural Corporation. These plans, said Mr. Rosenberg, have the enthusiastic support of leading American Jews. A society for Jewish land settlement in Russia is being organized.

The work in Russia will, as heretofore, be under the management of Dr. Joseph A. Rosen. There will be no public campaign to obtain subscriptions to the additional $5,000,000 required. It is expected that the example set by Mr. Rosenwald will be followed by many substantial subscriptions, Mr. Rosenberg said.

The plans now under way are not to be confused with recent discussions as to Jewish land settlement in Siberia.

NOBLETT CONVICTED ON A FRAUD CHARGE

Nassau Jury Finds Confidence Man Guilty of Attempted Grand Larceny.

IS HIS THIRD CONVICTION

He Used Fraudulent Advertisements Misrepresenting Connection With a British Cosmetic Company.

Special to The New York Times.

MINEOLA, L. I., March 22.—A jury in County Court here today found Edward Arden Noblett guilty of attempted grand larceny. He was tried before Judge Lewis J. Smith on a complaint made by Amos J. C. Baldwin of Bellmore.

The elderly and picturesque confidence man has served only two terms in Sing Sing Prison hitherto out of a total of twenty arrests on charges of swindling. Several of the charges were brought in connection with alleged fraudulent advertising by Noblett in newspapers, and representatives of THE NEW YORK TIMES cooperated with the office of Elvin N. Edwards, District Attorney of Nassau County, to bring about his conviction.

Judge Smith appointed Monday morning to pass sentence. Because the man has been convicted before he is subject to imprisonment for from five to ten years.

Noblett's arrest followed the accusation by Mr. Baldwin that Noblett in January had impersonated him by using his name to solicit capital for an investment through the advertising columns of THE NEW YORK TIMES.

Noblett was accused of misrepresentation concerning his success in selling the products of an English cosmetic and perfume concern, Janet Moore, Inc., in this country. Today Mrs. Susan Evelyn Brown of London, who is the head of Janet Moore, Inc., testified that the total sales of her product in this country were far less than Noblett said he had sold. She said she had canceled a contract she had with an American company with which Noblett was for a time connected when she learned he had been arrested on a charge of swindling some time ago.

Several agents of New York department stores testified that they did not handle Janet Moore products, as Noblett had sought to make Baldwin believe. Oswald N. Jacoby represented the defendant.

COUPLE FOUND DEAD IN BROOKLYN FIRE

Two Others, Badly Burned, Taken to Hospital Unconscious From Blaze in West 11th St.

Two persons were burned to death and two others are in the Coney Island Hospital, badly burned, in a fire which swept the top floor of a two-family house at 2,021 West Eleventh Street, Brooklyn, late last night.

The occupant of the top floor, Dominic D'Avanzo, 47 years old, a building contractor, and his wife, Josephine, 37 years old, were found dead in their beds when firemen were able to effect an entrance into the burning building.

D'Avanzo's nineteen-year-old son, Dominic Jr., and a nineteen-year-old cousin of the same name were asleep in an adjoining bedroom. They were badly burned and were unconscious when firemen reached them. They were taken to the Coney Island Hospital.

Two daughters, Mary, 8 years old, and Kitty, 9 years old, and another son, William, 16 years old, escaped injury. The girls managed to reach the street by way of a rear stairway and William jumped from a window onto a garden plot in the rear.

All the members of the D'Avanzo family were asleep when the fire started from some undetermined source.

Antonio Rocci, owner of the premises, who lives in the lower half of the house, smelled smoke and turned in an alarm. By the time the firemen reached the place the whole interior of the upper floor was a mass of flames. Firemen had considerable difficulty in making their way to the upper floor.

WOMAN HELD IN PISTOL GIFT

Tried to Give Weapon to Theatre Man Because She Admired Him.

Rose Janousek, 38 years old, of 274 West Fortieth Street, was held yesterday without bail in the West Side Court for violation of the Sullivan law.

Miss Janousek was arrested on Wednesday in the lobby of the Apollo Theatre on the complaint of theatre employes who said she had asked John Brennan, a ticket seller, to deliver to George White a package which was found to contain a pistol and fifty cartridges. She admitted ownership of the pistol, detectives said, and said she gave it to Mr. White merely because she admired him. She also said she did not know it was a violation of the law to own a pistol.

On the woman's person was found $1,300 hidden in a money belt, the remainder, she said, of $2,200 she had when coming here from Lonsdale, Minn., a year ago to seek employment.

ROBBER CHIEF FINDS FRIENDS BAD AIDES

Convict Tells Court It Proved Unwise to Have 'Cronies' in His Hold-Up Gangs.

THEY 'SQUEAL,' HE SAYS

He Explains He Recruited Strangers for $11,500 Raid on Offices of the Donnelly Company.

Contrary to the general belief, not all hold-up gangs are composed of criminals intimately acquainted with one another nor is it wise to have friends in a robber gang, Artido Granatelli, a convict, told a jury in General Sessions yesterday. He explained that friends might "squeal" if arrested. Granatelli, who is 29 years old, is serving a sentence of from seven to fifteen years in Great Meadows Prison for his part in the $11,500 hold-up of the paymaster of the Reuben H. Donnelly Company, publishers of the telephone Red Book, in West Twenty-third Street on Nov. 13, 1926.

Joseph Adornato is on trial before Judge Donnellan and a jury as an alleged confederate of Granatelli. Granatelli was captured on the day of the hold-up, in which five men participated, and Adornato was not taken into custody until last January. Granatelli volunteered to come to court and testify against Adornato, and it was while telling of the plot he revealed how, in some instances, hold-up gangs are formed in this city.

Explaining why he had pleaded guilty before Judge Levine, Granatelli said:

"There was not a chance on earth for me to beat the case, and in order to cut red tape, I pleaded guilty." Then he told the jury how he had received information about the publishing company's payroll from an employe and organized the hold-up gang from among strangers he had met in a west side poolroom.

"I never used the same bunch in more than one job for various reasons," Granatelli went on. "The principal reason was that I was afraid of 'squeals,' and did not want them to get to know one another intimately. In some instances I never knew their names myself."

"Didn't you make any inquiries about the men with whom you were about to engage in robberies?" asked Judge Donnellan.

"No references are required in this game," was the reply. "It is not like buying a seat on the Stock Exchange."

Granatelli said that his informant had explained that the payroll usually amounted to about $22,000 and told the time the paymaster and his aide usually went to the bank and the time it took them to return. He had arranged to split the loot six ways, the informant receiving an equal share with each robber.

The convict explained how he mapped out the robbery, of the trip to the entrance to the printing establishment in an automobile and of his assignment of his four confederates to the actual hold-up while he stood at the automobile, ready to drive them off with the payroll. He was captured because two of the robbers he had stationed on the sidewalk became frightened while the two others were holding up the paymaster and walked away. Granatelli had to walk into the hall of the place to help the two gunmen inside, he said, and was captured because of that.

Adornato's lawyer said that he will prove that his client was in no way connected with the robbery.

FINED $150 FOR CONTEMPT.

Immigration Consultant Charged With Offering Faulty Writ.

H. Ely Goldsmith, a consultant in immigration matters, was fined $150 yesterday by Federal Judge Winslow after he had been found guilty of contempt of court for presenting a writ of habeas corpus improperly. The charges were made by United States Attorney Tuttle and in the presentation of the case by E. L. Moffatt, his assistant, it was asserted that on Feb. 3 last Mr. Goldsmith presented a writ in behalf of an immigrant detained at Ellis Island under his own name as consultant in immigration affairs, and that of Harry Van Riper, a lawyer, of 220 Broadway, as attorney for the petitioner.

Mr. Moffatt asserted that Goldsmith had no right to present the petition because he is not a lawyer, while Mr. Van Riper testified that he had represented Goldsmith in legal actions but had not authorized the use of his name in this case.

Charges against Goldsmith for practicing law without a license are now pending in magistrate's court. He lives at 545 West End Avenue and has an office at 105 West Fortieth Street.

The Advertising Department of The New York Times regrets the necessity for the omission of 4 columns of advertisements from today's issue.

Advertisements must be received before 4 P. M. on day preceding publication, except Real Estate, Steamships, Resorts and Business Page display advertisements, which must be received before 3 P. M.

TRY TO SNARE CASH IN BANK WITH CANES

Two Men Hook Rolls Through Cage Bars as Teller Turns, but Manager Sees Them.

FLEE WITH CROWD AT HEELS

Policeman Fires, Halting Man, in Chase on the Upper East Side.

When two men with hooked canes tried to snare three rolls of bank notes amounting to $800 through the bars of a bank teller's cage at the Chatham Phenix National Bank, 144 East Eighty-sixth Street, at noon yesterday, Frank Kramer, assistant manager of the bank, saw them and led a two block chase which resulted in the capture of one man. Other bank employes, two armored car guards who had just been making a delivery at the bank, and twenty passers-by joined Patrolman Jacob Topper in the pursuit. Topper fired one shot and one man stopped at Eighty-seventh Street and Third Avenue. No money was stolen.

Says He Was Getting Change.

The man who was captured said he was Robert Wilson, 32 years old, of 187 East Twenty-sixth Street, Brooklyn. He denied having tried to steal the money, saying he had been in the bank to change a $100 note and had joined the pursuit when he saw two men run from the bank. He was identified, however, by Kramer as one of the two who tried to fish the money out and was locked up on a charge of attempted grand larceny. He had $240 in his pockets, but said he was an electrician out of work for three months.

Nelson Moses of Jersey City, the bank teller, had left his cage near the street entrance to cross the room. Hardly had he turned his back before the two men stuck their canes, which appeared to have metal hooks on their ends, through the bars and endeavored to pull out a roll of bank notes one had caught. With a shout for help Kramer vaulted the railing behind which he sat on the opposite side of the room, but the two, dropping their catch, ran through the swinging doors, one west to Lexington Avenue and the other east to Third Avenue. Kramer, Moses, the guards, James Stott of the Martine Wallet Company who was at a desk in the middle of the room in charge of a thrift campaign for the bank, and the street crowd followed, shouting "Stop thief!" and "Hold-up!" Topper commandeered a taxicab at his post at Third Avenue and Eighty-sixth Street and fired a shot as Wilson ran into a hallway at 304 East Eighty-seventh Street. There Wilson submitted to arrest.

Persists in His Denials.

After long questioning by detectives at the station house Wilson persisted in his denial that he had tried to steal. Andrew Keller, another teller, told of having given two $50 bills in exchange for Wilson's $100 bill a short while before, but Kramer was positive that Wilson was one of the two men who fished for the money. The other man, he said, was tall, heavy-set and middle-aged and wore a dark hat and overcoat. He stood so as to shield Wilson, according to Kramer, but had a cane of his own. Neither cane was found after the chase.

Kramer lives at 2,427 First Avenue and up to three years ago was a member of the basketball team of St. Andrew's Roman Catholic Church at East 128th Street and Fifth Avenue. Wilson will be arraigned in Harlem Court today. He has no police record.

For their part in the capture of Wilson, Joseph Pressler and James Clark, the two armored-car guards, will receive $25 each from the Armored Service Corporation, Durant Rose, Assistant Treasurer, said last night.

WOMEN CELEBRATE HAVANA VICTORY

Success of Delegation to Pan-American Congress Described at Woman's Party Dinner.

"Women's heads are raised a little higher," said Doris Stevens at the Pan-American dinner of the National Woman's Party at the Hotel Ambassador last night in telling of the results of the work of Mrs. Clarence M. Smith, Mrs. Valentine Winters, Muna Lee and herself at the recent Pan-American Congress in Havana, where they obtained a commission of twenty-one women to make recommendations on all laws affecting women. Women's equality before the law in the Americas was brought a little closer, she said.

At the dinner were Dr. Orestes Ferrara, Ambassador from Cuba, who helped the women in Cuba, and Dr. Victor Mauertua, Ambassador from Peru to Brazil. Edith Houghton Hooker, editor of Equal Rights, presided.

Mrs. Smith said that at Havana every proposal made, "except ours for equal rights was sponsored by some delegates with their own country's interests to be furthered. But the women of North and South America joined together to ask one thing for all, with advantage for every country. That is real Pan-Americanism."

Dr. Ferrara said that at Havana women won a great victory.

"It was an honor for the members of that notable Pan-American assembly to have the opportunity of fulfilling a great social duty," he said.

Mrs. Auchmuty's Estate $1,229,545.

Special to The New York Times.

PITTSFIELD, Mass., March 22.—An inventory in the estate of Mrs. Ellen Schermerhorn Auchmuty, widow of Richard T. Auchmuty of New York and Lenox, who died at Lenox Oct. 4, was filed in Probate Court here today. It shows Lenox real estate valued at $32,707 and personal property appraised at $1,216,838. The largest single item in the personal estate was 1,504 shares of Consolidated Gas common, $185,725. Frederick S. Delefield was appraiser. The executors are Miss Kate Cary of Lenox, A. Custer Schermerhorn of New York and Archibald K. Mackay of Paris.

Will Rogers Sees Opposition In the Field of Being Funny

To the Editor of The New York Times:

ATLANTA, Ga., March 22.—Why try to be funny when an association does it for you? This week's prize for humor goes to the Maryland Racing Association for barring Harry Sinclair's horses from races. Be a good joke if the Senate investigated them.

I suppose all the touts at the Maryland tracks will have to live at the Y. M. C. A. and the bookmakers will have to show their church cards. They will have Governor Ritchie making prohibition speeches.

It's a grea country when you are down and out. Well, Harry, I hope Oklahoma don't get so pure that they refuse your taxes. If they do we will all the rest of us go to work.

Yours, but not a sportsman,
WILL ROGERS.

ROBBER SUSPECT FIGHTS POLICEMAN

Bites Bronx Officer's Fingers in a Futile Struggle to Escape.

HALTED BY SHOT IN ARM

Prisoner Is Accused of Looting Telephone Coin Boxes in Hallways.

After a battle with Patrolman William Carroll of the Highbridge Station who, in response to complaints that some one was robbing telephone coin boxes in apartment houses along Walton Avenue, the Bronx, stopped him for questioning, Barney Gold, 22 years old, is a prisoner in Fordham Hospital. He has a bullet wound in his left arm.

Carroll stopped Gold as he came out of 1,775 Walton Avenue yesterday afternoon. Gold said he lived at that address, and, turning, went up stairs, where he rank the bell of William H. Schneider. When Schneider responded Gold said, "I want to see you," and walked into the apartment Carroll followed.

Schneider told the policeman that Gold was a stranger to him, whereupon Gold is accused of attacking the patrolman. A fight ensued, with Schneider assisting Carroll. Gold fled, but not until he had bitten two of Carroll's fingers to the bone.

The patrolman pursued and caught Gold on a landing. The two men, struggling, tumbled down the stairs to a vestibule and Gold broke for the doorway. Carroll fired, striking Gold in the arm. After a short chase up Walton Avenue, he again cornered and subdued Gold.

Dr. Smith, of Fordham Hospital, treated both the policeman and his prisoner. According to the police, Gold had in his pockets about sixty keys, a nail file and $10 in nickels. When his condition permits, he will be arraigned, charged with grand larceny and felonious assault.

HOME OF KERRIGAN, MAYOR'S AIDE, ROBBED

On Return From Albany He Finds His House One of Fifteen Entered in Brooklyn.

Charles F. Kerrigan, assistant to Mayor Walker, returned yesterday to his home at 87 Lenox Road, Brooklyn, after an extended visit to Albany, to find that the house had been ransacked and looted of silverware and other articles valued at more than $500. The burglary was one of a series of fifteen or more in that block in a month.

The police of the Empire Boulevard Station knew two days ago that the house had been entered, but had maintained a discreet silence, pending the return of Mr. Kerrigan, who had asked them to keep a sharp watch on the place during his absence.

A collector for the gas company was the first to discover that burglars had looted the place. He called two days ago to look at the meter and found the front door open. It bore jimmy marks. A neighbor was notified and, after a hasty examination of the rooms, she called the police. A guard was placed on the house until Mr. Kerrigan returned.

Within four weeks there have been more than fifteen complaints of robberies on the same block. In most of the other cases the burglars were contented with robbing ice boxes. In one of the homes a burglar stopped long enough to take a bath.

HILL STOPS BOOM FOR HIM.

Hoover Backer Says He Is Not Candidate for Governor.

Former Representative William H. Hill of Binghamton, Chairman of the New York State Hoover-for-President Committee, said yesterday that he had stopped the boom for the Republican nomination for Governor which Binghamton friends started for him earlier in the week. It had been the intention of these friends to have a formal launching of the boom at Binghamton today, which is Mr. Hill's birthday, and it was expected to start with considerable support in Central New York and the southern tier.

"I am not a candidate for any office," Mr. Hill said. "I am engaged in promoting the candidacy of Secretary Hoover and this will require all of my attention."

It also was explained that Mr. Hill had no intention of permitting any candidacy of his to interfere with the Hoover movement, which, he said, continued to gain impetus up-State. Mr. Hill at the Hoover headquarters, 11 West Forty-second Street, said he had on reason to revise his earlier estimate that forty-seven out of New York State's ninety delegates were now for Mr. Hoover. He added that there were seven or eight other delegates who he believed were certain to vote for Mr. Hoover's nomination, although they had not committed themselves definitely.

RADIO AND VICTOR PREPARE TO MERGE

Assets of $125,000,000 Would Be Combined by Absorption of Talking Machine Company.

STOCK OFFER IS EXPECTED

Alternative Plan, for Formation of New Corporation, Reported, but Considered Unlikely.

EFFECT SEEN ON ARTISTS

Those Under Phonograph Contract Might Be Permitted to Broadcast.

Arrangements for the consolidation of the Radio Corporation of America and the Victor Talking Machine Company virtually have been completed, it was reported in Wall Street yesterday. The transaction, if carried out, will bring together properties with combined assets of about $125,000,000. The two companies have been closely affiliated for some time.

The fact that negotiations between the two companies have been going on was established, but General J. G. Harbord, President of the Radio Corporation, and the bankers for the Victor Company would make no comment. It was predicted by interests close to the two companies that the actual terms for the merger would be disclosed within a few days.

That a movement is on foot to consolidate these companies was accepted in Wall Street as explanation of the recent strength of Victor Talking Machine stock on the New York Stock Exchange. Radio Corporation is reported to have been accumulating Victor stock for some time. The financial community did not see any relation yesterday, however, between the reported merger plan and the violent advances in Radio Corporation over the last two weeks.

No information could be obtained as to the terms of the proposed merger. It was reported that a new company would be organized to take over the two present companies through an exchange of stock. It was considered more likely, however, that an outright absorption of the Victor Company would be arranged, probably through a stock offer by the Radio Corporation.

The Victor company has an agreement with the Radio Corporation, the General Electric Company and the Westinghouse Electric and Manufacturing Company, whereby it has the benefit of the research and engineering facilities of the three last-named companies in its talking machine business. The Victor company also combines one of its products with a product of the Radio Corporation, resulting in a machine that is both a phonograph and a radio unit. The Victor company owns control of the Gramophone Company, Ltd., of England, which has exclusive rights to manufacture and distribute Victor products in Great Britain and other European markets. The Victor company has total assets of about $80,000,000. Control of the company was acquired late in 1926 by a banking group headed by Speyer & Co. There was a public offering of stock soon thereafter.

The Radio Corporation has total assets of about $65,000,000. The stock of this company has been a sensation on the Stock Exchange for some time and there have been numerous reports as to pending developments. The rumor of a contemplated merger with Victor is the first that has been credited in informed circles. The Stock Exchange is now carrying on an investigation to determine whether anything irregular has occurred in the market action of the radio stock.

Prominent artists under contract with the Victor company may be permitted to broadcast for the radio if the merger deal is carried out, it was said yesterday.

HELD AS FAKE ADVERTISER.

Man Accused of Taking $200 From Truckman After Promising a Job.

Charged with having tricked chauffeurs into depositing sums up to $200 as security by promise of jobs as truck drivers, Charles Kreiselman, 25 years old, of 80 Riverside Drive, was arraigned before Magistrate Corrigan in the Yorkville Court yesterday and held without bail for examination on Monday.

Kreiselman was arrested by Detective Hooker of the East Fifty-first Street Station on the complaint of William Greenfield, a chauffeur, of 342 East Seventy-eighth Street. Greenfield told Magistrate Corrigan that last week he answered an advertisement in THE NEW YORK TIMES and The Herald-Tribune offering a job as a truck driver. He wrote to the postoffice box indicated in the advertisements and received a reply asking him to call at a garage at 410 East Fifty-fourth Street.

There he met Kreiselman, who said he was president of the Merchants' Delivery Service, Inc., and was told to come to work on Monday. Kreiselman asked fee and received a deposit of $200, which was to be returned when he left the company's employ, Greenfield said.

When he reported for work on Monday Kreiselman was not to be found. Greenfield said, but later he was able to get in touch with him by telephone. Greenfield asked for the return of his money, he testified, but failed to obtain any satisfaction.

According to the police, two other chauffeurs complained that they had left deposits of $200 and $100 respectively with Kreiselman for jobs which did not materialize.

MISS LOGAN GETS DIVORCE.

Film Star Charged Her Husband, Robert Gillespie, Kicked Her.

LOS ANGELES, March 22 (AP).—Jacquelin Logan, the film star, received a divorce in Superior Court here today from Robert Gillespie, whom she charged with cruelty.

Her complaint alleged among other charges that her husband kicked her. They married June 3, 1925, and separated last December.

A cold shower after a hot workout, in the exercise room, on a brisk winter morning. You'll want an extra egg for breakfast!

Rates $12 to $22 per week

Allerton Club Residences

22 East 38th Street
302 West 22nd Street
143 East 39th Street
49 East 55th Street
120 East 57th Street*
*(exclusively for women)
NEW YORK

ESTABLISHED 1902

TRIVERS

New Spring Clothes at New Low Prices

Thousands of new Spring 1 Pants Suits, Topcoats and Tuxedos are on sale at our stores at a NEW LOW PRICE of $17.50. No values to compare with them anywhere in New York.

You will find these same garments in other stores priced from $22.50 to $35. If you want to save money—get busy.

1-PANTS SUITS
TOPCOATS
TUXEDOS

$17.50

Values to $35

Every One All Wool Beautifully Tailored
2 PANTS SUITS, $22.45

Small Charge for Alterations

2-PANTS SUITS
TOPCOATS
TUXEDOS

$27.50

Value $45

Standard Woolens
Hand Tailored
New Styles

CLOTHES OF THE BETTER KIND

2-PANTS SUITS
TOPCOATS
TUXEDOS

$37.50

Value $55

Quality Fabrics
Exclusive Designs
Bench Tailored

Visit us today or tomorrow and see for yourself clothes values that have taken the city by storm. Buy two or three garments whether you need them now or for later use. You will never get an opportunity like this again.

TRIVERS

1600 BROADWAY, COR. 48TH
801-807 B'WAY, COR. 11TH ST.
119 NASSAU ST., NEAR ANN ST.

26 Stores—Coast to Coast

AUCTION SALES

Clarke Galleries 42 E. 58 St.
Bet. Madison and Park Avenues

Sale Today 2 P. M.

Also Tomorrow, Same Hour.

French Provincial and Spanish Works of Art

The Collection of
Antonio P. Argente Del Castello
Paris and Barcelona

Sales Conducted by
Charles M. Moran

FOR ACCOUNT OF FORMER PURCHASER.—Easton Hats will sell this day, Friday, Mar. 23rd, 1928, at 2:00 P. M., at 21 Park Row, N. Y. City, Wall Paper, Movable Fixtures, Show Cases, Safe, Pictures, Mirrors etc.—Property must be removed at once.

MUSIC

By OLIN DOWNES.

Arbos in First Appearance.

A concert of unusual interest was given by E. Fernandez Arbos when he appeared for the first time as conductor in America with the New York Symphony Orchestra yesterday afternoon in Carnegie Hall. This was not Mr. Arbos's first visit to the United States, although it was his first appearance here as an orchestral leader. He was concert master of the Boston Symphony Orchestra in the season of 1906-07.

Since his Boston engagement Mr. Arbos has been active principally as pedagogue and as conductor of the Madrid Symphony Orchestra. He has developed that orchestra to an organization of high rank, has interpreted an exceptionally large and catholic repertory, and has given special encouragement to Spanish composers. He is, for this reason, identified with the rise of the modern Spanish school. Yesterday Mr. Arbos's experience and authority as a conductor were immediately evident. He is not only a seasoned musician, but a man obviously well acquainted with orchestral technic, capable of obtaining precisely the effects he wants from the players and of firing them with his own enthusiasm.

Appropriately and wisely, the visitor offered much Spanish music, some of which he had been instrumental in introducing, years ago, in Europe. There were two works of other than Spanish origin, the third Brandenburg concerto of Bach, as an opening performance, and Richard Strauss's "Don Juan" at the end. Between came the first performance in America of E. Halfter-Escriche's "Sinfonietta" in D major and of Mr. Arbos's orchestral versions of the piano pieces of Albeniz, "Fête Dieu a Seville" and "Triana," and excerpts from de Falla music for the ballet-pantomime, "El Amor brujo."

It was not blind chauvinism which dictated the choice of these scores. The Halfter-Escriche Sinfonietta, by a young Spaniard of 23 years, shows the influence of contemporaneous masters. It relies, in accordance with the present cult of neo-classicism, upon eighteenth-century models for its principles of form. But it is modern and entertaining music. Polytonality is extensively employed; nevertheless, there is clarity and sensation of a basic key. The gay opening movement reminds very much of Scarlatti—in spirit rather than letter. For his slow movement the composer follows somewhat the model of the Bach adagio, with long, singing phrases, employed contrapuntal-wise. The scherzo is charming; juxtaposed keys do not rob of its essentially old-fashioned grace of the musette. Like the rest of the work, the finale could well be pruned and relieved of some formal repetition which takes force from restatement, but the pervading style is lyrical, buoyant, and at times audacious. The music has sunlight and laughter and is unmistakably Latin.

Mr. Arbos performed the "Sinfonietta" with admirable authority, rhythm and gusto. His orchestrations of Albeniz are brilliant and essentially characteristic of the composer. Albeniz was only at home with the piano, but the suggestions of the "Fête Dieu" are absolutely orchestral. The instrumentated version is more effective than the original piano piece. Similarly with the "Triana," a brilliant orchestral achievement. The performance of the excerpts from "El Amor brujo" was a triumph of Spanish feeling, flexibility, incisiveness of rhythm and poetic atmosphere. The interpretation was worthy of the composition and the name of the land of its origin, a name in itself evocative of beauty—Andalusia. The playing was superior to any we have heard of this music. Strauss's tone poem was delivered with effect, but the effect was electrical rather than impassioned. We would have preferred a tempo a little firmer and broader for the opening and a more sensuous treatment of the lyrical passages. Some of the music lost the immense pride that Strauss put in it, and the nobility that is there as well as knightly arrogance and fire. Mr. Arbos's conception, however, was always consistent, proportioned, in itself logical. It stirred the audience, which applauded the conductor to the echo, especially after his arrangement of the "Triana," and was loath to let him go.

Toscanini and Little Else.

Following a brilliant performance of the Cherubini "Anacreon" overture, the Martucci symphony in F major was played by Mr. Toscanini and his men for the first time at a concert of the Philharmonic Society last night in Carnegie Hall. There is no reason to believe that this symphony will be played many more times, unless Mr. Toscanini chooses to gild its hollow exterior with his art. In fact, there is reason to hope that the symphony will not be placed on many more programs, since it is empty, superficial in its material and workmanship, very long in view of its paucity of ideas and, in short, an unmitigated bore. The symphony, needless to say, was played "con amore." If it had been possible to bring it to life, Mr. Toscanini would have been the man to do so, with his exceptional ability to make an orchestra sing and nobly shape phrases. But there is no good reason for public performance of this symphony. Its sole value is historical, and that value slight, since it is so negligible a specimen of antiquity.

The best part of the program came last—the "Good Friday Spiel" from "Parsifal" and the Strauss "Till Eulenspiegel," music in which Mr. Toscanini has before this demonstrated his power. Mr. Guidi, the concertmaster of the orchestra, played the charming Vivaldi concerto in A minor with accompaniment of organ and strings with good taste, intonation that was sometimes sharp, and appropriate feeling in the slow movement. It cannot be said, however, that his performance was distinguished beyond many other performances that have been given of this justly esteemed composition. As usual, whether the music was good, bad or indifferent, Mr. Toscanini reigned. The audience applauded him with its wonted enthusiasm. But this was a dull program.

Mae West Play Here April 9.

A new play by Mae West, entitled "Diamond Lil," will open at the Royale Theatre on Monday night, April 9. Miss West will play the leading rôle.

Jack Linder is the producer and the play will be seen in Brooklyn the week before its New York appearance.

MUSIC NOTES.

Miguel Candela, the boy violinist, gave a second recital at Wanamaker's yesterday, playing Handel's sonata in A, Beethoven's romance in G, Sarasate's "Zapateado" and Bavel's "Andante."

Lieutenant Fred W. Simpson's Monarch Band will play a second concert on Sunday afternoon in the hall of Public School 186, at St. Nicholas Avenue and 188th Street.

Bach's "St. Matthew Passion" is to be sung on Sunday next both the "Old First" Church and the Brick Presbyterian Church. At the Fifth Avenue Baptist Church there is a Brahms program.

BELASCO PREPARING THREE NEW PLAYS

Two of Them to Be Produced in Fall—Revival of "Secret" Planned for Spring.

David Belasco, discussing his immediate plans yesterday, said that he was preparing three new plays for production, as well as a Spring revival. In all three of the new plays Mr. Belasco will figure as part author, although in the case of one, Molnar's "Mima," he will be merely the adapter.

The first of the new plays is the work of Mr. Belasco and William Hurlbut, and will be tried out this Spring with Beth Merrill as its star. It is scheduled for production here in the Fall. The Molnar play is designed for the use of Leonore Ulric, and will likewise not be offered until the Fall. Miss Ulric is now finishing a tour in "Lulu Belle," which will conclude with a Boston engagement that starts Easter Monday.

As his final Broadway offering of the current season Mr. Belasco will present a revival of Bernstein's "The Secret," which he first produced about a dozen years ago with Frances Starr in its chief rôle. Mr. Belasco would not divulge the name of the star who will be seen in the revival.

In addition to these activities, Mr. Belasco is writing a play on the subject of reincarnation, for which he has made no definite production plans as yet.

FASHION SHOW BY CLUBS.

Several Theatre Organizations to Give Entertainment.

Members of the casts of nine musical comedies will appear in a Fashion Show at the Hotel Lincoln next Monday afternoon. Several clubs are cooperating to stage the show, including the Theatre Assembly, Theoria, and the Drama Study, Twelfth Night, Drama-Comedy, Manhattan Matinee, Theatre, New York Theatre, National Opera and Century Theatre Clubs. The attractions that will be represented in the show are "Good News," "Rio Rita," "Manhattan Mary," "Rosalie," "Rain or Shine," "Show Boat," "Golden Dawn," "The Five o'Clock Girl" and "Take the Air."

SCREEN NOTES.

Clara Bow, in a film known as "Red Hair," is to be at the Paramount.

"The Big City," with Lon Chaney, is the forthcoming offering at the Capitol.

Richard Barthelmess in "The Noose" comes to another week at the Mark Strand.

"We Americans," with George Sidney, will be presented on Wednesday evening at the Colony Theatre.

Al Jolson, in "The Jazz Singer," is to be seen at the Roxy.

"The Legion of the Condemned," with Fay Wray and Gary Cooper, continues at the Rialto.

Douglas Fairbanks, in "The Gaucho," is to remain at the Rivoli.

"The Last Moment," with Otto Mathieson, continues at the Greenwich Village Theatre.

The screen number on the Hippodrome bill will be "Skinner's Big Idea," with Bryant Washburn and Martha Sleeper.

"The Covered Wagon" will be revived at the Fifty-fifth Street Playhouse next week.

At the Fifth Avenue Playhouse the film attractions will be "Adventures in Pygmy Land" and "Crainquebille."

"Czar Ivan the Terrible," a Soviet production, continues at the Cameo.

At the Brooklyn Strand the feature will be "The Heart of a Follies Girl," with Billie Dove.

"Square Crooks," with Dorothy Dwan, will be at the Broadway.

At the Keith-Albee Mosart the next offering will be "The Devil Skipper," with Belle Bennett.

THE SCREEN

By MORDAUNT HALL.

"Le sherlock."

TWO LOVERS, with Vilma Banky, Ronald Colman, Noah Beery, Nigel de Brulier, Virginia Bradford, Helen Jerome Eddy, Eugenie Besserer, Paul Lukas, Fred Esmelton, Harry Allen, Marcella Daly, Scott Mattraw and Lydia Yeamans Titus, based on Baroness Orczy's novel, "Leatherface," directed by Fred Niblo; special musical arrangement by Ernest Lee. At the Embassy Theatre.

A swashbuckling pictorial romance of those good old days when they used two hands to lift a mug of ale to their lips and punctuated their thoughts by digging a dagger into an oaken table was offered for the delectation of an audience in the Embassy Theatre last night. It is sponsored by that Barnum of love, Samuel Goldwyn, who has served notice on his public that this is the last picture in which Vilma Banky and Ronald Colman will be seen together.

This monstrous series of adventures in old Holland when the Spaniards held Ghent is a true Hollywood interpretation of Baroness Orczy's novel, "Leatherface." There's nought to reason why about the incidents in this picture, for if Fred Niblo, the director, insists on having his hero escape, he escapes. A carriage ride in the gloom of night would never be especially thrilling without occasional flashes of lightning and then rain, falling as if from buckets. This Leatherface has a pretty wit, for he thinks it to be a mighty good idea to see that the wheel drops off the coach, so that he may hold his fair wife of a few hours in his arms. The storm is but a helpful element to Leatherface, who forthwith takes his flaxen-haired Spanish bride on the horse with him, and they ride on, looking like lovers sitting in a swing in the sunshine of a June afternoon. The rain probably drenched them but they were oblivious to it.

Soon afterward, when they reach an inn in Dendermonde, Leatherface, ever solicitous about his radiant bride, sees to it that her shoes are dried. The couple apparently do not bother to change their clothes, for through some miracle, presided over by Mr. Niblo, the water evaporates from their clothes, or seems to do so.

Here candle flames are twice the size one expects them to be and fires burn brightly in the dead of night, and the palace panels are as new as the bride's gown.

The Prince of Orange and a few of his faithful cohorts meet in a cellar, which is discovered by that wakeful little lady, Donna Lenora de Vargas, niece of the cruel Duke of Aear. Lenora (Miss Banky) learns the whereabouts of "the papers" and she is eager to warn her uncle and carry on the news to Ghent. The ubiquitous Leatherface rather spoils this idea, first by snatching up the letter supposed to be for the Duke, and then by insisting on riding with Lenora.

This picture is filled with this sort of thing, interspersed with a few knifing incidents. You might expect Leatherface to be slightly worn out after being beaten, tormented and then flogged, but it is to be presumed that this fellow is a glutton for punishment, and where other man might crumple up and faint, he struts into a room looking as fresh as if he had just had a cold plunge.

It might also be thought that a girl who rides through a storm, wearing a cape covering her décolleté gown, would be slightly fatigued after such a journey, but Lenora is a girl of mettle, who only gives in when she hears the voice of Mr. Niblo via his megaphone. She works and works on the drawbridge, while the Flemish are swimming through the stagnant and none-too-inviting waters, and finally it gives a little, then a little more. What suspense! Will she be able to hold out until she has pulled the wheel around a couple more times? She does and then falls, white and beautiful, her dress torn but, thank heaven, her hair is not disarranged! It could not look more charming if she had walked out of a hairdresser's but an instant before.

Lenora may be a traitress to her native land but she has discovered that her uncle is a ruthless murderer, and that her husband, whom she had betrayed, is a hero such as one would not often meet in the sixteenth century.

So one leaves Lenora, note the wreck for her terrifying experiences, fast in the arms of Leatherface.

Miss Banky is charming, but here she appears to have been told to look as lovely as she possibly can. And she does. Mr. Colman is vigorous in his rôle. Noah Beery, discounting what Mr. Niblo has instructed him to do, is still able to prove that he is a master of screen acting.

GUILFORD TAKES A TUMBLE.

Soprano Sings Through Two Operas After Fall on Stage.

Singing through two operas after she had taken a heavy tumble at her entrance in the first of them, Nanette Guilford, soprano, won Broadway's smartest audience at the Metropolitan last evening with a young singer's exhibition of nerve and pluck. As the fallen heroine of Balzac's "Fair Imperia" story she caught her train in a door, and when it held fast on a nail had to chose between collapsing on the stairs or pitching headlong.

She was dazed and bruised, but recovered herself and sang even while the stage maids, Falco and Ryan, were pinning up the torn gown, which she changed for another at her only interval off-stage during an hour's vivid one-act opera.

Miss Guilford, who had before sung in the dress rehearsal of the "Madonna Imperia," had her turn at a public performance and made good use of it when Alfano's little comedy was sung for the fourth time at the Metropolitan last night.

Jagel, Pinza, Wolfe and d'Angelo were in the cast, with the arch-Balzacian, Bada, and Mr. Serafin conducted. Guilford and Pinza also "doubled" among the voices of the ensuing "Coq d'Or," with Marion Talley again singing the Queen's air and Galli and Kosloff heading the dance pantomime under Bamboschek's direction.

Mueller and Howard, Kirchhoff, Whitehill, Meader, Schuetzendorf, Rothier and Gabor reappeared in "Die Meistersinger" yesterday at the last but one of the Metropolitan's special Wagner matinees. There was again a vast and attentive audience, that applauded at each intermission both the singing stars on the stage and Mr. Bodanzky at the baton.

THEATRICAL NOTES.

"Ringside," a play by Edward E. Paramore Jr., Hyatt Daab and George Abbott, will be produced soon by Gene Buck, with Mr. Abbott as director.

Lew Leslie is negotiating with Josephine Baker for her appearance in "Blackbirds of 1928," a negro revue which he will presently produce.

Margaret Wycherly is appearing at present with the Brooklyn Little Theatre in a succession of plays. The playhouse is at 122 St. Felix Street.

Marion Harris has been added to next week's bill at the Palace.

Mrs. Harry Houdini, widow of the magician, will begin a tour of the Loew houses at the Commodore Theatre on April 6, presenting a new illusion.

Next week's burlesque show at the Columbia Theatre will be "The Jazzmine Revue."

"Marriage on Approval," scheduled to reopen at the Edyth Totten Theatre last night, will open tonight instead.

Theresa Helburn and Philip Moeller, directors of the Theatre Guild, have made the adaptation of "Playing With Love" from the Hungarian of Sil-Vara. Rehearsals "Playing With Love," the sixth and last Guild production scheduled for this season, will begin next week.

Vincent Lopez and Paul Whiteman and orchestra are among those who will appear at the annual benefit for the Jewish Theatrical Guild, which will take place Sunday night at the Century Theatre.

Cabins on the S.S. OLYMPIC

Of Interest to Ladies—A cabin on the *Olympic* could easily be likened to a de luxe hotel room. But we prefer to liken it to—a cabin on the *Olympic*. And your stewardess, unobtrusive, helpful, is a true daughter of White Star tradition.

Of Interest to Men—Your cabin steward is an efficient chap. Usually a man who has spent the best part of his life in White Star service. He is your valet, cabin waiter and adviser . . . and by the end of the voyage he is very likely your confidant.

WHITE STAR LINE
RED STAR LINE · ATLANTIC TRANSPORT LINE
INTERNATIONAL MERCANTILE MARINE COMPANY

Address No. 1 Broadway, New York City
or any authorized steamship agents

DE LUXE FIRST CLASS
Majestic
World's Largest Ship
Olympic Homeric
Belgenland Minnewaska
Minnetonka
Rates from $215, according to ship, port and accommodations.

LUXURIOUS CABIN CLASS
Adriatic
World's largest Cabin Liner
Baltic Cedric Celtic
Lapland Pennland Arabic
Rates from $145, according to ship, port and accommodations.

TOURIST THIRD CABIN
Minnehahda Minnesota
Dominion Winifredian
Devoted exclusively to Tourist Third Cabin. No class distinctions. Rates $107.50 one way, $193.50 round trip.

Specially reserved Tourist Third Cabin accommodations on other steamers, from $102.50.

Also excellent Second Class from $142.50.

SAILINGS TO ALL PRINCIPAL EUROPEAN PORTS

PADEREWSKI

In Recital at CARNEGIE HALL

Saturday Afternoon, March 24th

"Because in my opinion the Duo-Art is far superior to all other reproducing pianos, I have entered a life agreement to record exclusively for that instrument."

I. J. PADEREWSKI

At that tense and silent moment when Paderewski, seated at his piano, raises his hands to touch the keys for the first time—something more than a great musical experience awaits his audience—a sounding of the spiritual depths of music and a disclosure of the vastness of its beauty.

To hear Paderewski is above all a great privilege that will be remembered and cherished among the few golden moments of a lifetime.

The Duo-Art is obtainable in
STEINWAY-STECK-STROUD
and World-Famous
WEBER
Pianos
Uprights from $695 Grands from $1495
Convenient Terms
Your Piano Accepted in Part Exchange

Steinway Duo-Art Italian Renaissance model developed in walnut.

Paderewski Records Exclusively for the

DUO-ART
Reproducing Piano

PRECIOUS too are those Paderewski performances that live through the Duo-Art! His many Duo-Art rolls are works of art in the truest sense—as permanent, available and valuable to music lovers and students as famous canvases or pieces of sculpture.

Through its vast superiority in reproducing the very life and spirit of an artist's playing the Duo-Art Piano has won both the enthusiastic acclaim of the vast majority of the foremost pianists and their willingness to record for it exclusively.

ÆOLIAN COMPANY

Foremost Makers of Musical Instruments in the World

In BROOKLYN
65 Flatbush Avenue
BRONX
150th St. & Westchester Ave.

ÆOLIAN HALL—689 Fifth Avenue
at 54th Street

In FORDHAM
270 E. Fordham Road
STAMFORD
172 Main Street

How 50,000 Doctors are relieving pain—through ZOALITE

How the Infra-Red Rays of the sun, thus applied, go deeper than ordinary heat in relieving congestion and stimulating circulation to remove the cause of pain

In all cases of acute pain a doctor should advise you as to treatment. It frequently saves money and hours of suffering to know just what to do.

In many of these instances physicians prescribe the Infra-Red Rays from the Burdick Zoalite. A phone call to your doctor is often sufficient to enable him to direct you as to the simple application of these rays to relieve headache, neuralgia, rheumatism, lumbago, bruises, inflammation, sprains, and other pains of a congestive nature. Also to relieve bronchitis and head colds.

50,000 doctors already use the Burdick Zoalite in their office practice to treat troubles such as these.

Headaches, and many other pains that women have, respond to Burdick "Infra-Red"

Now, a New Home Model

Now Burdick has devised a New Model for Home Use.

Its soothing rays are absorbed by the tissues, yet they do not burn or blister, making them the most effective and convenient means known to Medical Science for applying heat for relief of pain. Quick results are ordinarily obtained.

Zoalite is the natural, safe way to ease pain that doctors now favor in place of hot water bags, electric pads, etc.

Burdick is the world's largest manufacturer of Precision Ultra-Violet and Infra-Red Ray Lamp Equipment for the Medical Profession, so you know the Burdick Zoalite is standard and approved.

Come and see the Zoalite at our show rooms. Then ask your physician how it may help you. Women, especially, will appreciate this form of heat.

Burdick Zoalite
The Infra-Red Ray of the Medical Profession

[ILLE ELECTRIC CORPORATION
Salmon Towers, 11 W. 42nd Street]

JEANNE EAGELS FACES EQUITY TRIAL APRIL 3

Copy of Charges Made by Gilbert Miller and A. H. Woods Delivered to Actress.

A copy of the charges brought against Jeanne Eagels by Gilbert Miller and A. H. Woods, producers of "Her Cardboard Lover," was delivered to the actress here on Wednesday by the Actors' Equity Association. The producers' action followed the non-appearance of Miss Eagels in her role in Milwaukee and St. Louis, with the consequent shutting down of the play. Miss Eagels, who arrived in New York Wednesday, is stopping at the Hotel Elysee, 60 East Fifty-fourth Street. The other members of the "Her Cardboard Lover" company will reach New York today.

Miss Eagels's case will be tried by the Council of the Actors' Equity Association on the afternoon of Tuesday, April 3. The play's producers, it is said, will introduce evidence from physicians who attended Miss Eagels in Milwaukee, as well as depositions from the managers of various playhouses in which the star has appeared. Miss Eagels will be required either to appear personally before the Council or to send a representative.

Since arriving in New York Miss Eagles is said to have rejected a proposition calling for the immediate resumption of the tour.

Miss Eagels refused comment when called at her hotel last night.

ENJOY MUSIC AND UNDERSTAND IT AS YOU NEVER HAVE BEFORE

Complimentary Recital of

AudioGraphic Music

AEOLIAN HALL

TODAY

at

3:00 P. M.

Presented by

AGNES MOORE FRYBERGER

Educational Director of St. Louis Symphony Orch.

The Program will be selected from compositions by Chopin, Liszt, Gounod, Grieg, Mendelssohn and Humperdinck

You Are Cordially Invited

"....the new AudioGraphic Music comes as a boon and a blessing. I am glad to commend with all my heart this great world movement so magnificently sponsored by the Aeolian Company."

WALTER DAMROSCH, Conductor, New York Symphony Orchestra.

"It is the soundest and most comprehensive scheme for music appreciation yet put forward."

ERNEST NEWMAN, Critic, London Sunday Times.

AEOLIAN COMPANY

689 Fifth Avenue, at 54th Street.

PHILHARMONIC

TOSCANINI, Conductor

CARNEGIE HALL, THIS AFT. at 2:30

Soloist: SCIPIONE GUIDI, Violinist

CHERUBINI, MARTUCCI, VIVALDI, WAGNER, STRAUSS

ARTHUR JUDSON, Mgr. (Steinway Piano)

CARNEGIE HALL, TONIGHT at 8:30

Last N. Y. Appearance This Season

HOROWITZ

Pianist Steinway Piano Tickets Now. Box Office. Tel. Sterling 8700

Franz Schubert 1828 — *Centennial Year 1928*

The Priceless Prize

$20,000, in commemoration of the Schubert Centennial, will be distributed by the Columbia Phonograph Company to composers who best recapture the melodic spirit of

SCHUBERT'S UNFINISHED SYMPHONY

"Back to Melody" is the unofficial title of the contest. Its purpose is to advance and further the love and appreciation for the unmatched works of the Old Masters.

The priceless prize is ever yours in Columbia's Vivatonal recording of the Unfinished Symphony, Masterworks Set No. 41, the world's greatest short work, recorded the new way—electrically—on Columbia New Process Records, with their smooth, scratchless surface. In six parts, with album—$4.50.

Come in and let us play it for you.

Prompt attention given to mail orders—Open Evenings.

New York Band Instrument Co.

Two New York Stores: 111 East 14th St. | 243 West 34th St. — *Brooklyn Store:* 1225 Broadway

Near Union Square Between 7th & 8th Aves. Near Greene Avenue

Schubert Centennial—Organized by Columbia Phonograph Company

METROPOLITAN OPERA HOUSE

Tom'l'y 7:45. Siegfried. Kappel, Branzell, Fleischer, Laubenthal, Bohnen, Schutzendorf, Bloch, Gustafson, Serafin. Sat., 2. Cosi Fan Tutte (So Do They All). Bori, Easton, Fleischer, Mueller, De Lucia, Ludikar, Bodanzky. Sat., 8 (31.50-24). Gioconda. Last time this season. Covent, Brasselli, Wakefield, Gigli, Bariola, Pinza, Rethberg, Pelletier, Serafin. Sun., Eve. 8:30—50c-$2. Grand Concert. Dalossy, Leroy, Manski, Morgana, Bourskaya; Diaz, Tibbett, Maltesta, Fetter, Wolf, Gabel, Bandchefs. Mon. 8:30. Aaser's Barf. (Last time) Barrientos, Bonelli, Pertile, Flexer, Johnson, Tibbett, Pinza, Bada, Paltrinieri, Serafin. Wed. 8:30. Rasilm. Bori, Fleischer, Pertile, Wells, Pirt. ct. Gigli, Tokatyan, Ludikar, Pinza, Paltrinieri, Bellezza. Thurs., 2. Boris Godunoff. Gordon, Parisette, Delossy, Bourskaya, Chamlee, Chaliapin, Rothier, Bada. Bellezza. Fri., 8. Aaora Chamlee (last time this season). Easton, Falco, Howard, Alcock; Gigli, DeLuca, Bada, Pinza, Ludikar, Audisio, Sordello, Calabrese, Gabel, Serafin.

SEVENTH and LAST PERF. IN WAGNER CYCLE

Thurs., Mar. 29, 1:45 P.M. Tristan & Isolde

Kappel, Branzell, Schorkoff, Pinza, Laubenthal, Rothier, Whitehill, Bohnen, Gabor, Mueller, Bloch, Bodanzky.

KNABE PIANO USED EXCLUSIVELY.

Positively Only American Appearance

TOWN HALL

Next Wed. Aft. at 3:30

MARCH 28

TRADER HORN

(in person)

Will talk about his life and his adventures

Introductory address by

WILLIAM McFEE

Seats

Box Office, Town Hall, 123 W. 43rd St.

and

LEIGH-EMMERICH LECTURE BUREAUS, Inc.

11 WEST 42D STREET

Carnegie Hall

Next Sun. Aft. at 3

Reinald Werrenrath

SONG RECITAL (Chickering Piano)

TOWN HALL TOMORROW AFT. at 3

Last Town Hall Recital This Season

THE ENGLISH SINGERS

REQUEST PROGRAM

Seats NOW at Box Office. Baldwin Piano. Mgt. Metropolitan Musical Bureau

Barbizon Recitals—Tues., Mar. 27th, 9 P.M.

ISABEL GARLAND, Poetry — HARDESTY JOHNSON, and Music

PHYLLIDA ASHLEY, Two Pianos — AILEEN FEALY, Steinway Pianos

Mabel Garrison, Tues., Apr. 3rd. The Barbizon, 140 E. 63d St., Reg. 3700

CHALFONTE-HADDON HALL, Atlantic City

SATURDAY EVENING March 24, at 8:30

MARY LEWIS

Elmer Zoller—Phyllis Kraeuter

Reservations may be made by mail.

N. Y. SYMPHONY

Guest Conductor Senor E. F. ARBOS

Conductor of Madrid Symphony Orchestra

MECCA AUDITORIUM, Sun. Aft., Mar. 25, at 3

VACH, *Brandenburg Concerto*; HAFFTER-ESCRICHE, *Sinfonietta*; ALBENIZ, *La Feta Dica a Sevilla and Triana*; DE FALLE, *El Amor Brujo*; STRAUSS, *Don Juan*.

Tickets at Symphony Office, Steinway Hall, 113 W. 57 St. GEORGE ENGLES, Mgr. (Steinway Piano)

Friends of Music

ARTUR BODANZKY, Conductor

TOWN HALL NEXT SUN. AFT. at 4 sharp

Soloist: ELISABETH RETHBERG

CHORUS, ORCHESTRA (Steinway Piano)

BROOKLYN.

BROOKLYN ACADEMY OF MUSIC

Sat. Aft., Mar. 24, at 3 o'clock

N. Y. SYMPHONY

Enrique Fernandez Arbos, Conductor

Program Includes: Brandenburg Concerto in G Major, Bach; "Sinfonietta" in D Major, Escriche; Ballet-Pantomime, "El Amor Brujo," M. de Falla; Symphonic Poem, "Don Juan," Strauss.

Tickets Now Box Offices. Sterling 8700

BROOKLYN ACADEMY OF MUSIC

Tues. Eve., Mar. 27, at 8:15

ENGLISH SINGERS of London

Tickets Now. Box Office. Tel. Sterling 8700

WINTER GARDEN Evs. 8:30. Last Two Mats. Tom'w, 2:30.

LAST 2 TIMES

FLORENCE MOORE JACK PEARL

JACK OSTERMAN IN THE NEW 1928

ARTISTS AND MODELS

WINTER GARDEN — ALWAYS THE BEST SUNDAY ENTERTAINMENT IN NEW YORK — SUNDAY NIGHT Concert.

Smoking Permitted! Buy Tickets Early!

IMPERIAL Thes., 45th, W. of B'y. Evs. 8:30. Mats. Tom'w & Wed., 2:30.

HASSARD SHORT Presents a Star Cast

FRANK McINTYRE LYNN FONTANNE

JEANETTE MacDONALD

BILLY B. VAN CARL RANDALL

In the Musical Comedy Hit

SUNNY DAYS

with Rosalie Claire, Audrey Maple

LAURETTE TAYLOR

in ZOE AKINS' New Play "THE FURIES"

SHUBERT Thes., 44th St., West of B'way. Evs. 8:30. Mats. Tom'w & Wed.

"MUSICAL COMEDY AT ITS BEST."—*World.*

MARY EATON in OSCAR SHAW the 5 O'CLOCK GIRL

Part Kelton, Louis John Bartels, Shaw & Lee. 44th ST. THEA. Evs. 8:30. Mats. TOM'W & WED.

JOLSON'S Thes., 59th St. & 7th Av. Evs. 8:30. Mats. Tom'w & Thurs., 2:30.

7th MONTH MY MARYLAND

BIJOU 45th St., West of B'way. Evs. 8:30. Matinees Tom'w & Wed., 2:30.

5th Month of the Comedy Success And So To Bed

CASINO 30th St. & B'way. Evs. 8:30. Matinees Tom'w & Wed., 2:30.

New Play MITZI in her best musical comedy THE MADCAP

GREENWICH VILLAGE THEATRE 7th Av. & Sheridan Sq.

MAT. TODAY 3—TONIGHT 8.

"THE LAST MOMENT"

First N. Y. Showing of the Most Unusual Motion Picture Ever Produced in America.

LILLIAN FOSTER in "OH-O'-ME-THUME"

One-Act Play Directed by DOUGLAS WOOD.

CLARA EVELYN Fine English Singer. — TAMIRIS Dancer Extraordinary.

KEATING—MASTER MAGICIAN

EXHIBIT OF NUDES by MARIE STERNER.

Seats for All Performances at Box Office, DAILY MATINEE AT THREE.

JED HARRIS PRODUCTIONS

Helen Hayes in "Coquette" by Geo. Abbott & Ann Bridgers.

MAXINE ELLIOTT'S Theatre, W. 39th St. Tufts. Sat. & Wed.

The Royal Family by Geo. S. Kaufman & Edna Ferber

SHUBERT, W. 42 St. Evs. 8:30. Matinees Sat. & Wed., 2:30.

MATINEE TODAY and every day except Monday at 2:40.

CHARLES EVERY EVE. EXCEPT MON. at 8:40.

HOPKINS 135 West 48th St. Circle 0444. 6th Month

THEATER & PRODUCTION—A. A. MILNE'S

HENRY HULL in IVORY DOOR

ARTHUR HOPKINS Presents

Madge Kennedy in "Paris Bound" MUSIC BOX THEA., West 45th St. Mats. Sat. & Wed.

'Burlesque' 7th Month A Comedy PLYMOUTH W. 45 St. Evs. 8:20 Mats. Sat. & Thurs.

HAMPDEN'S THEA., 62nd St. & B'way. Evgs. 8:30. MATS. TOM'W & WED., 2:30.

Walter Shakespeare's HAMPDEN in "KING HENRY V"

SH! THE OCTOPUS 1000 LAUGHS

A FARCICAL MYSTERY MELODRAMA

CHANIN'S ROYALE THEATRE, W. 48th St. Evs. 8:30. Mats. SAT. & WED.

SEATS FREE During Revision

Box office opens 10 A. M. Apply in person. (Do not write or phone.)

THE LADDER BELMONT THEATRE Mats. Tom'w & Thurs.

BILTMORE—47th ST., WEST OF B'WAY.

OPENS MONDAY—SEATS NOW

DIVORCE A LA CARTE

with Hale Hamilton & Regina Wallace

BROADHURST Thes., W. 44 St. Mats. 2:30. Mats. Sat. & Wed., 2:30.

THE BUZZARD A STORY OF THE JURY MURDER OF THE MEANEST MAN IN N. Y.

LAST 3 TIMES

ESCAPE

JOHN GALSWORTHY'S Play with LESLIE HOWARD

BOOTH, West 45th. Mat. Tomorrow, 2:40.

"COCK ROBIN" MOVES HERE MON., MAR. 26

EXCESS "Better than 'Burlesque.'"—Eve. Sun.

RITZ West 48 St. BAGGAGE

Mts. Tom'w & Wed.

MOROSCO Thurs., 45th, W. of B'y. Evs. 8:30. Mats. Tom'w & Wed., 2:30.

Greatest Thriller Ever Staged!

THE SILENT HOUSE

"THE MOST INDEFATIGABLE BLOOD-CHILLER, NERVE-RASPER AND SHRIEK-BEGETTER IN YEARS....GRAND ENTERTAINMENT....UNDOUBTEDLY SET FOR A LONG AND FURIOUS RUN."—Gilbert Gabriel, Eve.

Seats Now for Next 7 Weeks at Box Office.

WALDORF 50th St., East of B'way. Evs. 8:30. Mats. TOM'W & WED., 2:30.

GENE BUCK'S Musical Ass TAKE A AIR with WILL MAHONEY and TRINI

The Theatre Guild presents Evs. 5:30. Strange Interlude

John Golden Theatre, 58th, E. of B'y.

MARCO MILLIONS

GUILD THEA., West 52d. Evs. 8:30. Mat. Tomorrow, 2:30. Week Mar. 26: DOCTOR'S DILEMMA

PORGY

Republic Thes., W. 42d. Evs. 8:40. Mats. TOM'W & WED., 2:40.

PLAYHOUSE 48th St., East of B'way. Evs. 8:30. Mats. Tom'w & Wed.

'The Queen's Husband' with ROLAND YOUNG

"Immensely engaging play."—*Woollcott, World*

ALVIN 52d St., West of B'way. Evs. 8:30. Matinees SAT. & WED. at 2:30.

FRED & ADELE ASTAIRE

Wm. Kent, Victor Moore

In the Musical Comedy Sensation

FUNNY FACE

GEORGE GERSHWIN MUSIC

CHANIN'S MASQUE 45 St., W. of B'way. Mats. Wed. & Sat.

OPENING TUESDAY EVE. at 8:30

JAMES W. ELLIOTT offers

WILLARD MACK

in His Latest Play

"THE SCARLET FOX"

STORY OF THE ROYAL CANADIAN MOUNTED POLICE.

BASIL SYDNEY — The Garrick Players — MARY ELLIS

Tonight and Tomorrow Mat. & Night

TAMING OF THE SHREW (Last Times)

Next Mon. & Every Eve. Thereafter; Mats. Thurs. & Sat.

TWELVE THOUSAND by Bruno Frank

GARRICK Theatre, 65 W. 35th. Wis. 3457. Evenings 8:30. Matinees 2:30.

SAM H. HARRIS Thes. 42d, W. of B'y. Evs. 8:30. Mats. Tom'w & Wed., 2:30.

4th Month of the Musical Comedy Favorite Lovely Lady

with GUY BOLTON, WILDA BENNETT, DORIS PALTON, JACK SHEEHAN.

AMBASSADOR Thes. 49th W. of B'way. Evs. 8:30. Mats. Tom'w & Wed., 2:30.

Taylor Holmes in The Great Necker

with Marjorie Gateson, James S. Gerson and Blanche Ring

CENTURY Thes. 62d St. & Cent. Park W. Evs. 8:30. Mats. Tom'w & Wed., 2:30.

LEON ERROL in This Musical Comedy Sensation "Yours Truly"

ELTINGE West 45 St. MAT. TOMOR'W 25 & $1.50

UNBORN CHILD

THE TRUTH ABOUT BIRTH CONTROL

Mats. TUES., WED. & THUR. for LADIES ONLY

Note: All Evening Performances and Sat. Mat. are for Both Men and Women.

KLAW THEA., 45 St., W. of B'way. Evs. 8:30. Matinees TOM'W & THURS., 2:30.

A FREE SOUL

WILLIAM A. BRADY appearing in leading part.

KILLERS 49th ST. Th., W. of B'y. Evs. 8:30. Mats. Tom'w & Wed., 2:30.

"More grisly horror than any mystery."—*Telegram.*

WHO KILLED COCK ROBIN

48th St. Th. Mat. Tomorrow. MOVES TO BOOTH THEA., MON., MARCH 26

HAMMERSTEIN'S Th., B'y & 53d St. Evs. 8:30. Tel. Col. 8580.

MATS. SAT. & WED., 2:30

Arthur Hammerstein's Musical Play

GOLDEN DAWN

VANDERBILT Thes., W. 48 St. Evs. 8:30. Mats. Wed. & Sat., 2:30.

DAILY MATINEES EASTER WEEK

Musical Comedy Classic! MARK TWAIN'S A Connecticut Yankee

Adapted by FIELDS, RODGERS & HART

NATIONAL Theatre, 41st | Evgs. 8:30. Mats. St., W. of B'y. | Wed. & Sat.

THE TRIAL OF MARY DUGAN

By Bayard Veiller, with Ann Harding—Rex Cherryman

CHANIN 46th St. W. of B'way. TONIGHT at 8:45. Mats. Wed. & Sat.

SCHWAB and MANDEL'S MUSICAL SMASH

GOOD NEWS

With GEORGE OLSEN AND HIS MUSIC AND ALL-AMERICAN TEAM OF PLAYERS

GOOD SEATS AT BOX OFFICE

Mary NASH — Basil RATHBONE — Violet Kemble COOPER

Command to Love with Henry Stephenson

LONGACRE, W. 48 St. Mats. Tom'w & Wed.

BATTLE OF THE SEXES

See the answer to companionate marriage.

'Marriage on Approval'

TOTTEN Th., W. 48 St. Mts. Tom'w, Wed., Thur.

$2,000,000 Spectacle of Emotion and Excitement

UNCLE TOM'S CABIN — CENTRAL — Thes.—B'way & 47th St. Twice Daily at 2:30-8:30. LAST WEEKS.

NEW YORK'S LEADING THEATRES AND SUCCESSES

4 Ziegfeld Masterpieces

SEE ONE ZIEGFELD SHOW AND YOU MUST SEE ALL YOUR. EACH AN ENTIRELY DIFFERENT STYLE & INDIVIDUAL SENSATION.

New Amsterdam West 42d St. Pop. Mats. Wed. & Sat.

Erlanger, Dillingham & Ziegfeld, Mg. Dir.

MARILYN MILLER in "ROSALIE" with JACK DONAHUE

430 Reserved Seats at $1.00

LYRIC THEATRE, WEST 42nd STREET. MATINEES THURS. & SAT.

DENNIS KING in Musical Version of THE 3 MUSKETEERS

CHANIN'S MAJESTIC Popular Mats. West 44 St. Wed. & Sat.

Indispensable RIO RITA $1 to $3.50 NO HIGHER Mats. $1 to $2.50

ZIEGFELD Thes., 54 St.-6th Av. Mats. Thurs. & Sat.

SHOWBOAT

Norma Terris, Howard Marsh, Eva Puck, Sammy White, Helen Morgan, Edna May Oliver and CHARLES WINNINGER

HUDSON THEATRE, West 44th St. Evs. 8:30. Mats. Wed. & Sat., 2:30.

"LIKE A BREATH OF FRESH AIR IN THE AMERICAN THEATRE"

WHISPERING FRIENDS by GEORGE M. COHAN

The Best American Comedy in Years!

GEORGE WHITE'S APOLLO West 42 St. Evs. 8:30. Mats. Wed. & Sat., 2:30.

GEORGE WHITE presents ED WYNN in "MANHATTAN MARY" with GEORGE WHITE (Himself)

"YOU'LL HAVE A GORGEOUS TIME."—News.

INTERFERENCE

LYCEUM W. 45 St. Evs. 8:30. Mats. Thurs. & Sat.

CORT THEATRE, West 48th St. Evs. 8:30. MATINEES WED. & SAT.

THE WRECKER

"Thoroughly Entertaining Shocker."—*World.*

ERLANGER'S Th., W. 44 St. Dir. A. L. Erlanger. Evs. 8:30. Mats. Wed. & Sat., 2:30.

Margaret Lawrence in "The BEHAVIOR of MRS. CRANE"

CIVIC REPERTORY 14 St., 6 Av. Evs. 8:30. 50c, $1.10, $1.65. Mats. Wed. & Sat., 2:30.

EVA LE GALLIENNE

Tonight.....'IMPROVISATIONS IN JUNE"

Tomorrow Mat....."THE CRADLE SONG"

Tomorrow Eve....."TWELFTH NIGHT"

OPENING NEXT MON. EVE., MAR. 26 "HEDDA GABLER"

ASTOR B'WAY-45th ST.

THE TRAIL OF '98

TWICE DAILY, 2:30-8:30.

PRICES Nights 50c, 75c, $1, $1.50, $2. Sat. Mats. 50c, 75c, $1, $1.50. All Other Mats. 50c, 75c, $1.

DAVID BELASCO presents THE BACHELOR FATHER

by Edward Childs Carpenter.

IUNE WALKER—C. AUBREY SMITH—GEOFFREY KERR

BELASCO Thes., West 44 St. Evs. 8:30. Mats. Thurs. & Sat., 2:30.

KNICKERBOCKER B'way and 38th St. Dir. A. L. Erlanger. Evenings 8:15. Matinees Wed. & Sat., 2:15.

MRS. FISKE and OTIS SKINNER with HENRIETTA CROSMAN in *The Merry Wives of Windsor*

INA CLAIRE in "OUR BETTERS" with CONSTANCE COLLIER

HENRY MILLER'S Thes., 124 W. 43 St. Mats. Thurs. & Sat.

MILLER AND LYLES in "KEEP SHUFFLIN'" MATINEE SATURDAY MIDNITE SHOW THURS.

DALY'S 63d ST. THEATRE EVE. 8:30

Latest, Greatest Musical of Merit

JOE COOK "RAIN OR SHINE"

GEO. M. COHAN Th. B'y & 43d. Evs. 8:30. Mats. Tom'w & Wed., 2:30.

MARTIN BECK THEATRE, 45th St., 8th Ave. Evenings 8:30. Matinees Wed. & Sat., 2:30.

THE SHANNONS OF BROADWAY with JAMES and LUCILE GLEASON.

27TH WEEK

Dracula BETTER THAN "THE BAT"!

FULTON B'way 46th St. Evs at 8:30. MATINEES WED. & SAT.

LAST 10 DAYS!!

SIMBA

Earl Carroll Theatre, 7th Ave. and 50th St. TWICE DAILY, 2:30—8:30.

FIRST MATINEE TODAY at 2:45

SAMUEL GOLDWYN *Presents*

RONALD COLMAN and VILMA BANKY in "TWO LOVERS"

Based on the Baroness Orczy Novel "Leatherface"

Directed by FRED NIBLO

EMBASSY THEATRE, B'way at 46th Street. Twice Daily at 2:45—8:45

CENTURY—THIS SUNDAY at 8 | *BIGGEST SHOW IN HISTORY*

JEWISH THEATRICAL GUILD BENEFIT

THESE STARS WILL POSITIVELY APPEAR

Paul Whiteman and Orchestra, Julian Eltinge, Weber and Fields, Mitzi, Dennis King, Grace La Rue, William Collier, Ina Claire, Sophie Tucker, Belle Baker, James Wolfe, Lester Allen, Clark & McCullough, Elliott Dexter, Leon Errol, Vincent Lopez, Mary Nash, Miller & Lyles, Clayton, Jackson & Durant, Allan Dinehart, Lou Holtz, Walker & C. Kelly, "Bugs" Baer, Joe Laurie Jr., Norma Terriss, Bert Wheeler, Shaw & Lee, Pat Rooney, Mosconi Bros., Fred Vadis, Harry Akst, Bennie Davis, "Rube" Goldberg, Billy Glason, Loney Haskell, Kalmar & Ruby, Lola Menzelli, Jack Pearl, Harry O'Neil, Georgie Price, Sigmund Romberg, B. A. Rolfe and Orchestra, Jean Schwartz, Dave Stamper and others.

CHOICE SEATS STILL AVAILABLE—ALL PRICES AT BOX OFFICE—NO TAX

and at JEWISH THEATRICAL GUILD, 1,500 Broadway.

TOWN HALL, Wed. Eve., March 28, at 8:30

THE INTERNATIONAL SINGERS

Tickets on Sale at Town Hall, also League Office, Mgt. National Music League, Inc., 113 W. 57th St.

OPERA TICKETS PHONE 5728-6737 PENNSYLVANIA

CHOICE SEATS TONIGHT MISS KAPPEL (SIEG.) TRIED ALL OPERAS, ALL ARTS OF HOUSE. SUB-SCRIPTIONS BOUGHT, SOLD, EXCHANGED. Seats for (PARSIFAL) GOOD FRIDAY MAT. Open Sunday.

CONSOLI AGENCY, Inc. 141 WEST 49th ST. Just West of Broadway

TONITE!

PARAMOUNT MOVIE BALL

Paramount Famous Lasky Corp.

Publix Theatres Corp.

Hotel Astor Mar. 23rd

Dancing—Dining—Entertainment.

Music by Vincent Lopez and two of his celebrated orchestras.

Favorite Stage and Screen Stars

will positively appear. Adolphe Menjou, Mary Eaton, James Gleason, Kathryn Carver, Paul Whiteman, Ziegfeld Beauties, Louise Brooks, Ruth Elder, Anne Nichols, Leon Errol, Zelma O'Neil. Just a few of the big ones.

Entertainment Begins Midnite

Tickets $10 On sale at all leading Agencies.

BOOTH Theatre, Sun. Eve., Mar. 25, at 8:30

GEORGE GARRETSON'S LITTLE SYMPHONY

Soloists: Kathleen Stewart and Georgy Kurvin. Tickets at Box Office. Dir. GEORGE ENGLES.

CARNEGIE HALL Saturday Afternoon at 2:30 March 31

RACHMANINOFF

Direction C. J. FOLEY Steinway Piano

MOTION PICTURES.

WILLIAM FOX presents Broadway's BIGGEST SCREEN SENSATIONS

"SUNRISE" F. W. MURNAU Production TIMES SQ. 42 St. W. of B'way. All Seats Daily, 2:30-8:30. Reserved

"FOUR SONS" JOHN FORD Production GAIETY B'way & 46th St. Daily, 2:30-8:30. 48 Rows Reserved

What other picture on Broadway can boast such a cast...

VICTOR McLAGLEN *Star of "What Price Glory"*

BELLE BENNETT *Star of "Stella Dallas"*

NEIL HAMILTON *One of the Stars of "Beau Geste"*

PHILIPPE De LACEY *A Principal in "Student Prince"*

WILLIAM FOX presents

MOTHER MACHREE

JOHN FORD PRODUCTION

GLOBE THEATRE B'WAY at 46th ST.

ALL SEATS RESERVED

PRESENTED TWICE DAILY 2:30—8:30 P. M.

with SYMPHONIC MOVIETONE ACCOMPANIMENT

LAST TIMES TODAY

"BRINGING UP FATHER"

with Star Cast

Based on Cartoon by George McManus.

A Boris Petroff Production "ARABY"

Featuring WALT ROESNER and The Capitolians—Roy Smeck—Rita Owin & Host of Clever Entertainers.

CAPITOL B'WAY at 51st ST.

Major EDWARD BOWES, Managing Director

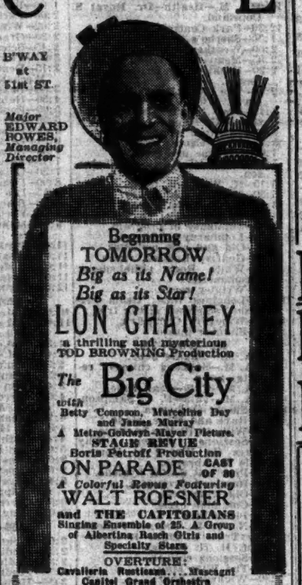

Beginning TOMORROW

Big as its Name! Big as its Star!

LON CHANEY

a thrilling and mysterious TOD BROWNING Production

The Big City

with Betty Compson, Marceline Day and James Murray

A Metro-Goldwyn-Mayer Picture.

STAGE REVUE

Boris Petroff Production

ON PARADE CAST OF 50

A Colorful Revue Featuring

WALT ROESNER and THE CAPITOLIANS

Singing Ensemble of 25. A Group of Albertina Rasch Girls and Specialty Stars

OVERTURE:

Cavalleria Rusticana.....Mascagni

Capitol Grand Orchestra

DAVID MENDOZA, Conductor

Emma Noe, Soloist

Singing Ensemble of 25.

ROXY 7th Av. & 50th St. Dir. of ROXY. 2nd Week

William Fox presents "DRESSED TO KILL" with EDMUND MARY LOWE and ASTOR

and a Surrounding Program of Amazing, Magnificent Features.

LOEW'S LEXINGTON Lex. Ave. at 51st St.

HAROLD BELL WRIGHT'S "SHEPHERD OF THE HILLS"

with ALEC B. FRANCIS

PLAZA Mad. Ave. & 58th St. "The Chinese Parrot" with MARION NIXON also "Come to My House" with OLIVE BORDEN

Elinor and Clara at "IT" again

Begins Tomorrow!

CLARA BOW in Elinor Glyn's "RED HAIR"

A Paramount Picture

"Hey! Hey!"

Jack Partington's baudiversion with the Paramount Stage Band

Sigmund Kramgold Organ Concert—Paramount Weekly—Orchestral Novelties—Midnight Pictures.

Now Playing

"THE GARDEN OF EDEN"

One of the Publix Theatres

PARAMOUNT Times Sq.

"THE LEGION OF THE CONDEMNED" Gary Cooper & Fay Wray

RIALTO Times Sq.

DOUG FAIRBANKS as "The Gaucho"

RIVOLI UNITED ARTISTS B'way at 49th

SEE and HEAR Dolores Costello in Warner Bros. Vitaphone Talking Picture "TENDERLOIN"

with Conrad Nagel

Twice Daily—2:45 & 8:45

Warner Theatre—B'way at 52d St.

WINGS

A Paramount Picture

2:30—Twice Daily—8:30

MAT. SUN. AT 3:00

B'way at 44th CRITERION Buy seats in advance

DOORS OPEN DAILY AT 11 A.M. ALL SEATS 35c TO NOON

MARK STRAND B'way & 47 St. RICHARD BARTHELMESS in "THE NOOSE"

EXTRA PERFORMANCE NIGHTLY 11:30.

KEITH-ALBEE DOWNTOWN THEATRES

PALACE JAMES BARTON, ARTHUR BYRON, MARION SUNSHINE, MEXICAN TIPICA BAND

HIPPODROME Continuous Noon to 11 Mat. Orch. 95c Eve. Orch. 50c

Warner's Pennsylvania "WHAT PRICE GLORY" with 60 Leading Ladies

BROADWAY VICTOR McLAGLEN in "WHAT PRICE GLORY" at 41st St. & KEITH-ALBEE ACTS

Starts Mon. "FRAGMENTS" SHOWING in Person

CAMEO 42nd & 3rd BIG WEEK

CZAR IVAN THE TERRIBLE

"Greater than 'Potemkin.'"—Eve. World.

COLUMBIA B'way 47th, Bet. 6th & 7th Aves. Mat. Daily.

"NITE LIFE IN PARIS" MAE DIX and HER 15 PRETTY RUNWAY GIRLS.

MATINEE TEA DANCE This Afternoon at 2:30

ROSELAND

Broadway at 51st

150 Charming Hostesses

America's Foremost Ballroom

Dancing Every Evening at 7:30

FLOWER SHOW

March 19-24

GRAND CENTRAL PALACE

10 A.M.—10:30 P.M.

JOHN MURRAY ANDERSON'S

Personally Conducted Course in STAGE TECHNIQUE

Exceptional Opportunity for Artists and Students of the Dramatic, Musical Stage. Courses and Concert Engagements Guaranteed.

HEAD & SHOULDERS RHYTHM IN MOVEMENT & SPEECH PANTOMIME AND GESTURE DICTION AND PROMENADE

New Classes Beginning Monday March 26. Mondays and Wednesdays, 4 to 6 P. M.

ANDERSON—MILTON SCHOOL

128 East 58th St., N. Y. Plaza 4584

HOTELS AND RESTAURANTS.

THE PARK CENTRAL GRILL

WE OBJECT—

COVER CHARGE!

The Cover Charge was a war measure, long since out of date. Come to The Park Central Grille—dine and dance to the world famous music of Arnold Johnson and his orchestra. No tariff except Saturdays, when special features are apparent.

THE PARK CENTRAL

FIFTY-FIFTH ST. AT 7th AVE.

AMAZING VALUE!

The Cardinal is an apartment hotel of one and two-room suites with foyer, bath, serving-pantry, ample closet space, maid service, prime location, thorough accessibility and a high degree of smartness in both appointments and atmosphere. Perfect One-Room Homes on lease and for immediate occupancy at low as $23 per week unfurnished. Furnished at slight additional cost. 5th Avenue buses, half a block. 72nd St. express subway and bus surface lines within two blocks.

The CARDINAL

243 West End Avenue at 71st Street

Hotel Lincoln

This new hotel—the largest and finest in Times Square—is now open and ready to show its warm hospitality, demonstrate its efficient service and show you the latest in modernistic furnishings. 1400 rooms, each with sunshine, bath, shower and servidor—$3 to $5 single; $4 to $6 double. Try a dinner in the *Dining Room*, or a luncheon in the *Lincoln Tavern*.

JAMES T. CLYDE, Managing Director

HUB OF SHOWS AND PLEASURE ZONE

Times Square Tel. Bryant 2400 Eighth Avenue 44th to 45th Streets

HOTEL CARTERET

23rd ST. AND SEVENTH AVE.

Brand New Most Centrally Remarkable Rates

ROOMS WITH BOTH BATH AND SHOWER FROM $3.50

SENATE DELAYS VOTE ON THE RADIO BILL

Blease, Mayfield and McKellar Object to Conferees' Report as Not Fair to South.

BIG STATIONS ATTACKED

Latest Estimate Shows How East Would Lose Under "Equal Distribution."

Special to The New York Times.

WASHINGTON, March 22.—An effort to obtain Senate approval of the conference report on the Watson bill to extend the life of the Radio Commission for one year was delayed this afternoon when Senator Blease of South Carolina demanded a roll-call vote.

Senator Dill of Washington, in charge of the conference report, decided to let the vote go over until tomorrow, when he hopes the bill will be adopted by a large majority.

An explanation of the arrangement reached by the conferees was given to the Senate by Mr. Dill, not, however, without many interruptions, especially by Southern Senators who thought too much latitude was to be allowed the Radio Commission in allocating power, frequency, wave lengths and operating time.

Senators Mayfield of Texas, McKellar of Tennessee and others from the South objected that two New York stations had obtained more power than stations in the Southern region. Senator McKellar indicated his intention to move to recommit the bill to the conferees, with instructions for more mandatory directions to the commission.

New York Would Lose Stations.

There are two or three plans of reallocation under discussion, but in advance of the approval of the radio bill by the President, officials of the commission will not give out any details for publication.

One plan provides for a reduction in the number of stations from approximately 685 to 550. On the basis of this reduction of licenses, with the power and wave lengths equally allocated to the five zones as prescribed by the new law, the first zone, made up of New England and the Middle Atlantic States and including New York, would suffer a substantial loss in the number of stations as well as in total power.

For example, there are now sixty-seven stations in New York, thirty-seven of which operate simultaneously. If the commission decides to cut the number of licenses to 550, New York's allotment of licenses would be put at about fifty, and their power would be reduced from 120,000 to 33,500 watts. New York would thus obtain 8.5 per cent. of all radio facilities, whereas at present it has nearly 20 per cent.

In a table prepared by an official expert, it is shown that if the commission reduced the number of broadcasters to 550 the licenses allocated to the first zone must be cut from 127 to about 110, and power would be reduced from 205,000 to a little more than 73,000 watts.

Plan of First Zone Reduction.

The table gives the following figures:

	POWER-WATTS. Present Maximum	Future. Fut. Maximum.	STATIONS. Present.	Fut.
Maine	5,550	2,420	3	4
New Hampshire	500	1,320	2	2
Vermont	500	1,320	2	2
Massachusetts	19,000	12,000	16	10
Connecticut	1,500	4,280	5	7
Rhode Island	1,500	1,320	6	2
New York	120,000	33,500	95	50
Delaware	100	720	1	2
New Jersey	48,000	16,109	10	14
Maryland	9,200	4,670	5	3
Dist. of Col.	1,150	1,380	3	2
Totals	205,000	73,400	137	110

There are other alternate plans, but few details concerning them are available. One contemplates allocating an exclusive channel to each of the forty-eight States, leaving forty-one to be divided "equally" among the zones and "equitably" among the States, according to population. In any arrangement that may be made, many stations will have to divide time just as is done at present.

The commission has deemed it probable that in enforcing the new law it will be necessary to take more than 125 stations off the air.

FORD'S CAR OUTPUT 1,200 TO 1,500 DAILY

Company Aims at 2,000 a Day by April 1, With Opening of Three More Plants.

120,000 WORKERS EMPLOYED

Gasoline Tank Won't Be Moved to the Rear—More Assembly Lines to Go Into Operation.

The production of Ford automobiles is proceeding at an average rate of from 1,200 to 1,500 a day, it was learned yesterday from a representative of the Ford Motor Company who has just come from Detroit. There are twelve assembly lines in operation and three more will be started by April 1.

The lines now operating are at Fordson (Detroit), Kearny, San Francisco, Kansas City, Chicago, Norfolk, Seattle, Chester (near Philadelphia), Dallas, Twin City, Somnerville (near Boston), and Louisville.

The three to be opened before the end of the month are at Memphis, St. Louis and Buffalo. When all fifteen plants are going it is expected that their total production will be 2,000 cars a day.

Ford production to date and the expectation for April 1 fulfill the predictions made by officials at the Detroit plant on Feb. 18. At that time, when six assembly lines were running and production was averaging 800 cars a day, it was said that by the end of March fifteen lines would be turning out 2,000 cars a day.

Nineteen Other Plants to Be Opened.

In addition to the fifteen assembly plants named, there are nineteen others in the United States. These will be opened as rapidly as possible, according to the information obtained yesterday, and the officials of the company hope to have them all going by June 1, when it is estimated that the rate of production will be 5,000 cars a day. At the peak of production of the old Model T the highest rate obtained was between 8,000 and 9,000 cars a day. The company expects to exceed this rate with the new Model A before the end of the year.

More than 120,000 workmen are employed at present in the Ford plants. Approximately 95,000 of them work in and near Detroit. As assembly lines are speeded up and started the total employment will increase.

It was also learned yesterday that Mr. Ford does not contemplate moving the gasoline tank in the new car from the front to rear.

Insurance Lower on the New Car.

Experiments have proved, it was said, that the element of danger is not increased by having the tank in front. It was pointed out that all cars have a quantity of gasoline near the engine in the vacuum feed tank and that if there was any danger of explosion, collision or heat, not any car would be safe.

It has been rumored also that underwriters and insurance companies have objected to the location of the Ford gasoline tank. This was emphatically denied yesterday. It was said, on the contrary, that insurance rates on the new car are lower than they were on the Model T.

New Gravity Feed Cuts Cost.

It is not generally realized that the gasoline tank was placed in front on the old Ford before that model was discontinued. More than a million cars of this type were manufactured and sold between 1925 and 1927, and no accident or injury due to the location of the tank was reported.

One of the advantages of having the tank in front, it was explained, was that it permits the substitution of gravity feed for vacuum feed. This is desirable from an engineering point of view, and it also reduces the cost of manufacture.

The standing orders for Ford cars remain at about 700,000, it was learned. There have been some cancelations by persons not willing to wait for deliveries, but new orders have more than counterbalanced these.

RADIO TROUBLES WILKINS.

Arctic Air Explorer Tells of Difficulties With Generator.

SEWARD, Alaska, March 22 (AP).—Continued interference of amateur radio stations is hampering communication with the Wilkins expedition at Point Barrow.

Captain Robert Woolverton, in charge of the United States Signal Corps radio stations in Alaska, reported that he had succeeded in receiving one message from Captain George H. Wilkins at 8:05 o'clock last night. Wilkins radioed that he had been having trouble with his motor generator for his wireless set.

Captain Wilkins, with Lieutenant Carl Eielson, his Alaskan pilot, is preparing for aerial exploration dashes over the Arctic Sea from Point Barrow. They flew to Point Barrow from Fairbanks on Monday.

If conditions are favorable, their final flight with their ski-equipped wooden monoplane will be from Point Barrow to Spitzbergen, probably about the middle of April.

Amateur stations which have invaded the wave band used by Wilkins's radio transmitter have been asked by Government radio authorities to keep within their own assigned wave lengths.

BROADCASTER TO ASK BAN ON INTERFERENCE

Italian Educational Company to Appeal to Court for Quick Relief From WOR.

An immediate temporary injunction to restrain WOR from causing further interference with the broadcasts of WCDA, pending the settlement of WCDA's suit against the Bamberger station filed on March 15, will be sought by the Italian Educational Broadcasting Company, according to Earl Dannals, manager of the company's radio activities. Mr. Dannals said yesterday that while WOR's engineers had been endeavoring to reduce the trouble, it continued in a large measure.

"The fundamental cause of the trouble," he said, "is the assignment of frequencies by the Federal Radio Commission which are even multiples of other waves used in the same district. WOR's engineers assure me that they are doing their best to eliminate the trouble, but their transmitter is such that this cannot readily be accomplished."

Mr. Dannals said a letter had been received from Federal Radio Commissioner Caldwell which intimated that the commission was working on a plan to remove the use of even multiples of frequency so far as possible in certain territories.

Alfred J. McCosker, director of WOR, said: "Station WOR, as always, is being run with the most modern equipment and with the greatest degree of efficiency."

A floor model cabinet loud speaker employing a "super-power" amplifier and the new UX 280 power tube was announced yesterday by the Radio Corporation of America. It will be known as the De Luxe Loudspeaker No. 105. It is said to possess improved powers of reproduction and to handle three times as much power as the 104. The power unit enclosed will, in addition to its own requirements, supply those of the set to which it is attached up to 90 volts of "B" potential and the necessary "C" voltages. The speaker operates on 110 volt 50-60 cycle house lighting current.

Today on the Radio

March 23, 1928. Eastern Standard Time. Wave length in meters at left of station. All times in P. M. unless otherwise indicated. Stations in each group are arranged in accordance with their location on the dial.

OUTSTANDING EVENTS ON THE AIR TODAY

3:30 P. M.—U. S. Marine Band—WEAF, WRC.
3:30 P. M.—Play, "Excess Baggage"—WJZ.
8:00 P. M.—Cities Service Orchestra — WEAF and seventeen stations.
8:30 P. M.—White Rock Symphonette—WJZ and ten stations.
9:00 P. M.—Angio-Persians Orchestra—WEAF and twenty-one stations.
9:00 P. M.—Wrigley Musical Revue—WJZ and eighteen stations.
9:30 P. M.—La France Orchestra—WEAF and twelve stations.
10:00 P. M.—La Palina Concert—WOR and sixteen stations.
10:00 P. M.—Palmolive Orchestra—WEAF and thirty-one stations.

NEW YORK

492—WNYC—610.

6:00—Herman Neuman, piano.
6:15—Market high spots.
6:20—Laura Mollenauer, songs.
6:30—French—V. H. Berlitz.
7:30—Police alarms.
7:35—Air College: Daniel Tompkins—J. T. Griffin; Shakespeare—Prof. R. E. Mayne.
8:15—S. Cusenco, mandolin.
8:30—The Eye of the Newspaper—Jesse A. Heffernan.
9:00—Rudolph Jeskowitz, violin.
9:30—Negro arts program; Beatrice Henderson, readings: Elisabeth Perry, soprano.
10:00—Organ recital, E. C. S. Graham; Helen Huson, harp.
10:30—Police alarms; weather; tide.

492—WEAF—610.

6:45 A. M.—Tower exercises.
8:00 A. M.—Radio devotions.
8:15 A. M.—Parnassus Trio.
8:30 A. M.—Cheerio.
10:45 A. M.—Hoyts Trio.
11:00 A. M.—Home service talk.
11:15 A. M.—Household institute.
11:30 A. M.—W. Sweeney, baritone.
11:45 A. M.—Talk—Isabel Smith.
12:00 M.—Chapel service.
12:20—Studio program.
12:30—Markets and weather.
12:45—Reifel's Orchestra.
1:45—Virginia Dudley, lyrics talk.
2:00—Consumers' Rights—E. C. Reigel.
2:15—Parnassus Trio.
2:45—Speech—Geo. Palmer.
3:30—United States Marine Band.
4:30—Frances Schaefer, soprano.
4:45—French—Prof. Philip Malt.
5:00—Hausman's Orchestra.
6:00—Mutual Savings hour.
7:00—Lorraine Orchestra.
7:30—Happiness Boys.
9:00—Cities Service Concert Orchestra; Cavaliers.
9:00—Howard time.
9:01—Anglo-Persian Orchestra.
9:30—La France Orchestra.
10:00—Palmolive hour; orchestra; soloists.
11:00—Roosevelt Orchestra.

455—WTZ—660.

10:00 A. M.—Health—Dr. Royal S. Copeland.
12:30—Park Central music.
1:30—Sherbo's Orchestra.
2:00—Weather reports.
2:03—Menu—Mrs. Julian Heath.
2:20—Fashionable Dress—Pauline Desha.
2:30—The Emotional Child—Dr. Ira S. Wile.
2:45—Tea Room Management—Elinor G. Hanna.
3:03—Venetian Gondoliers.
3:30—Play—Encore Players.
4:05—Teatime orchestra.
5:00—Donizetti—Adelina Thomason.
5:15—K. Brownell, tenor.
5:30—Financial summary.
5:45—W. Aves, baritone.
6:00—Park Central Orchestra.
6:55—Summary of program.
7:00—Lombardy Orchestra.
7:30—Old and new melodies.
8:00—Godfrey Ludlow, violin.
8:30—White Rock philharmonic symphonette.
9:00—Wrigley revue.
10:00—Longines time; Genia Zielinski, soprano; strike trio.
10:30—Wynegar's Orchestra.
11:00—Slumber music.

422—WOR—710.

6:45 A. M.—Colgate hour.
8:30 A. M.—Sentious chimes; reports; news.
9:00 A. M.—Talk—Jean Dale.
10:20 A. M.—Talk—P. C. Sampson.
12:15—Specht Orchestra.
1:30—Raye and Maye, piano.
2:45—William Ryder, baritone.
3:00—Sessions chimes; Why Cakes Go Wrong at Home—Belle T. Abrams.
3:15—Practical dental hygiene.
3:30—Roseland Orchestra.
4:15—Old King Cole.
5:30—Colonnades Cycle.
7:30—Piano Pals.
7:45—N. Y. U. course; Philosophy Tries to Make It Clear—Prof. H. Hyde.
8:00—Sessions chimes.
8:01—The Wise Man.
8:30—Wickwire hour.
9:00—True story hour.
10:00—La Palina concert.
10:30—Pioneers Entertainers.
11:00—News; weather.
11:25—Byers Orchestra.

395—WHN—760.

11:00 A. M.—Organ recital.
11:30 A. M.—Woman's hour.
12:30—Theatre organ.
1:45—Sew flashes.
2:15—Joe Lane, tenor.
2:25—Studio piano.
2:30—Eva Rotherberg, piano.
2:45—Harp and Davis, songs.
3:00—Bobbie's Gang.
3:30—Three Little Sachs.
4:30—Wise Cracker Entertainers.
5:30—Roseland Orchestra.
9:00—Sports flashes.
10:00—News flashes.
10:15—Estelle Rubin, violin.
10:30—Wright and Wynn, duets.
10:45—Lorn's vaudeville.
11:05—Mr. and Mrs. Wood, songs.
11:30—Silver Slipper Orchestra.
12:00—Mayflower Orchestra.

492—WFAB—760.

2:30—Lighthouse Keeper's program.
4:30—Studio piano.
6:00—American speech hour.
6:30—Keen's Ensemble.
7:00—Cotton Orchestra.

370—WLWL—810.

6:00—C. M. U. hour.
6:05—Jane Snell, soprano; Carrie Parker, contralto.
6:20—Rose Ensemble.
6:45—Talk—Rev. L. J. O'Hern.
7:00—Cathedral College hour.
7:05—C. Schuyler, tenor; Dupre Ensemble.
7:30—Talk—Rev. F. Furlong.
7:45—Instrumental orchestra.

378—WMCA—810.

12:00 M.—Women's hour.
1:00—Seibert Furriers.
1:30—Stanley Washiste.
2:00—Wilson Syncopators.
4:00—Deutsch Birds.
4:30—Bank program.
5:00—Littman's Entertainers.
5:30—Miss Rose, songs.
5:50—Amusement review.
6:00—Correct time.
6:01—Littman Entertainers.
9:00—Viola Wasterlain, violin.
9:20—Corsover artists.
10:00—Ballroom Orchestra.
10:30—To be announced.
11:00—Herbert's time.
11:01—McAlpineers Orchestra.
12:00—Paramount Pep Club ball; Lopez orchestra; movie stars; other entertainers.

249—WGBS—920.

9:00 A. M.—String trio.
9:30 A. M.—Shopping service.
9:45 A. M.—String trio.
10:00 A. M.—Your Home—Jane Dunbeam.
10:10 A. M.—Larry Small, piano.
10:25 A. M.—Your music.
10:30 A. M.—Larry Small, piano.
10:40 A. M.—Studio trio.
10:45 A. M.—Gym class.
1:00—Scripture reading.
1:35—Fabrics—Helena Walka.
1:45—Harry Bennett, songs.
2:00—Mile Marie, songs.
2:15—David Garrick—Marie Manners.
2:30—Style Fashion, songs.
3:30—French—Chatelier Clark.
3:45—Kyrk & Aldridge, contralto.
5:30—Valeria Mack, songs.
6:45—Radio—Herman Bernard.
7:30—Valeria Mack, songs.
8:00—Uncle Geo Time.
8:00—New York Newspaper Women's Club ball; concert collection; army and navy officials; entertainers.

NEW JERSEY

224—WCAP—1,340.

6:00—Lafayette Hotel music.
6:30—Berthe Bertiel, soprano.
6:45—America Trio.
7:00—Pageant boys.
10:00—Kaltrich Orchestra.
10:30—Music—Giuseppe Bamboschek.

526—WWBL—1,300.

11:00 A. M.—Dance music.
12:00—Bauer's Orchestra.
1:00—Buddy Southwick, songs.
1:15—Herman Kaltwasser, songs.
1:30—Organ recital.

NEW JERSEY

224—WODA, Paterson—1,339.

9:00 A. M.—Morning Glory hour.
9:50 A. M.—Police alarms.
10:00 A. M.—Telechron time.
12:00 M.—Luncheon music.
12:20—News; songs.
12:45—Luncheon music.
1:00—Police alarms.
1:10—Merchants' program.
1:30—Telechron time.
5:30—Sport talk.
6:55—Police alarms.
7:00—Pagan Californians.
7:00—Our New Jersey.
7:15—Sunshine Boys.
7:45—WODA History Class.
8:00—Alexander Torcoh, tenor.
8:15—Alice Langstroth, readings.
8:30—Devotional service.

312—WPG, Atlantic City—1,100.

6:40—Organ recital.
6:55—Police alarms.
7:05—Shelburne Orchestra.
7:45—Health talk.
8:00—Novelty music.
9:00—Tragmore Orchestra.
9:30—Studio program.
10:30—Dance orchestra.

263—WAAM, Newark—1,120.

7:00 A. M.—Sunrise hour.
8:15 A. M.—Shopper's guide.
8:30 A. M.—Variety hour.
11:00 A. M.—Cooking school.
11:30 A. M.—Happy hour.
12:30—Newark news bulletins.
1:25—Chalmers-Gotley concert.
1:50—Organ recital.
2:00—Bill Fellmeth, sports.
2:15—Professor Psych.
2:30—Organ recital.
9:00—To be announced.
9:30—Four Towers Orchestra.

248—WGCP, Newark—1,120.

10:00 A. M.—Morning music.
2:00—Cooperative program.
6:00—Joy hour; song service.
6:30—Song service.
7:00—Merchants' program.
8:00—Alice from Wonderland.
6:00—Long Hill Orchestra.
7:00—Newark Health Department.
7:15—Lanter program.
7:30—A. Reybone, piano.
8:00—Time.

232—WNJ, Newark—1,110.

1:30—Musical program.
1:45—Farm flashes.
2:00—Service program.
2:45—Musical program.
3:00—A few poems.
3:30—Correct time.
4:00—Correct time.
5:00—Hawaiians.
10:30—Russian program.
11:30—Cotton Orchestra.
12:15—Correct time.

240—WAAT, Jersey City—1,220.

10:00 A. M.—Montclair and Orange programs.
11:00 A. M.—Bloomfield program.
12:00 M.—Housewives' program.
1:00—Correct time.
2:00—Market reports.
6:05—Dance music.
6:40—Weather forecast.
6:45—Sports resume.
7:00—Correct time.

218—WCAP, Asbury Park—1,220.

10:30 A. M.—Housewives' hour.
5:15—Melody hour.
9:00—Bank time—guitar and harmonica.
9:20—Dance orchestra.
10:00—Bank time; Patterson's Orchestra.

219—WKBO, Jersey City—1,570.

10:20—Speed the work hour.
10:35 A. M.—Talk on dogs.
11:00 A. M.—Shoppe hour.
12:00 M.—News; weather.
12:30—Time.
12:31—St. Mite hour.
9:00—Commander's Orchestra.
10:00—Sunshine Girls, harmony.
10:15—Barry, talk.
10:30—Melody Three.
11:00—Paradise Orchestra.

267—WHPP, Englewood—1,460.

1:00—Keystone hour.
2:00—Request hour.
3:00—Hollywood.
3:15—Eyes—Dr. Shaul.
3:30—Brunswick hits.
4:00—Time; news.
4:45—Clock novelty.
5:00—Time; news.
5:15—Studio program.

298—WGY, Schenectady—790.

6:45 A. M.—Same as WEAF.
11:15 A. M.—Same as WEAF.
11:30 A. M.—Time; weather.
12:00—Romano's Orchestra.
6:00—Same as WEAF.
7:00—Stocks; news.
7:30—Health talk; playlet.
8:00—Pro-Joy hour.
9:00—Same as WEAF.
9:30—Cathedral Echoes.
10:00—Same as WEAF.

321—WRC-WRSA—500.

Same as Washington.
10:00 A. M.—Same as WJZ.
11:00 A. M.—Music.
11:30 A. M.—Marcia Ray.
12:00 M.—Aunty Sammy.
12:30—Luncheon music.
12:40—Same as WJZ.
1:00—Polly and her pals.
1:30—Time; weather.
1:35—Statler Orchestra.
2:00—News Forum.
5:25—Time; weather.
6:00—Fahey's Orchestra; talk.
7:00—Musicale.
7:30—Statler Orchestra.
8:00—Musical program.
8:30—Same as WJZ.
10:05—Gerbode Symphony Orchestra.
11:00—Statler Orchestra.
11:30—Time; weather.

258—KDKA, Pittsburgh—980.

9:45 A. M.—Time; news; markets.
10:00 A. M.—Same as WJZ.
11:30—Orthophonic period.
12:57 P. M.—Time signals.
13:00 M.—Stock comment; weather; markets; talk.
12:20—Sunday school lesson.
1:00—Telechron time; reports.
5:00—Time; markets.
7:35—Safety plan.
8:00—Potpourri time.
9:05—Automobile announcement.
6:10—Theatrical calendar.
6:15—Dinner concert.
7:00—Time; Pittsburgh University talk; A Treasury from Many Lands—A. Avinoff.
7:15—Week-end tour.
7:30—Scotch Nightingale.
8:00—Same as WJZ.
10:00—WEAR, Cleveland—1,460.
10:30—Weather; time.

389—WEAR, Rochester—1,054.

6:30—Stock quotations.
6:45—Syncopators.
7:00—Same as WJZ.
7:45—Alison MacEown, cellist; Marjorie MacKown, piano.
9:30—Same as WJZ.
11:30—News; weather.

526—WHAM, Rochester—1,130.

6:00—Time; Bridgeport merchants.
7:00—Weather reports.
7:30—Lanter program.
7:35—Banking talk.
8:00—Melody Girls.
8:00—Studio program.
9:30—Instrumentalists; Orlando, duets.
10:00—Sports.

216—WOKO, Poughkeepsie—1,300.

10:00 A. M.—Shopping hour.
7:30—Sam Foster, banjo.
8:00—Same as WGBS.

211—WCDA—1,489.

4:30—Radio music.
4:30—Educational and household topics.
4:45—Physical Culture—Max Macfoy.
8:00—Lafayette Hotel music.
8:30—Berthe Bertiel, soprano.
8:45—America Trio.
9:00—Pageant boys.
10:00—Kaltrich Orchestra.
10:30—Music—Giuseppe Bamboschek.

526—WWBL—1,300.

11:00 A. M.—Dance music.
12:00—Bauer's Orchestra.
1:00—Buddy Southwick, songs.
1:15—Herman Kaltwasser, songs.
1:30—Organ recital.

NEW JERSEY

224—WODA, Paterson—1,339.

9:00 A. M.—Morning Glory hour.
9:50 A. M.—Police alarms.
10:00 A. M.—Telechron time.
12:00 M.—Luncheon music.
12:20—News; songs.
12:45—Luncheon music.
1:00—Police alarms.
1:10—Merchants' program.
1:30—Telechron time.
5:30—Sport talk.
6:55—Police alarms.
7:00—Pagan Californians.
7:00—Our New Jersey.
7:15—Sunshine Boys.
7:45—WODA History Class.
8:00—Alexander Torcoh, tenor.
8:15—Alice Langstroth, readings.
8:30—Devotional service.

312—WPG, Atlantic City—1,100.

6:40—Organ recital.
6:55—Police alarms.
7:05—Shelburne Orchestra.
7:45—Health talk.
8:00—Novelty music.
9:00—Tragmore Orchestra.
9:30—Studio program.
10:30—Dance orchestra.

263—WAAM, Newark—1,120.

7:00 A. M.—Sunrise hour.
8:15 A. M.—Shopper's guide.
8:30 A. M.—Variety hour.
11:00 A. M.—Cooking school.
11:30 A. M.—Happy hour.
12:30—Newark news bulletins.
1:25—Chalmers-Gotley concert.
1:50—Organ recital.
2:00—Bill Fellmeth, sports.
2:15—Professor Psych.
2:30—Organ recital.
9:00—To be announced.
9:30—Four Towers Orchestra.

248—WGCP, Newark—1,120.

10:00 A. M.—Morning music.
2:00—Cooperative program.
6:00—Joy hour; song service.
6:30—Song service.
7:00—Merchants' program.
8:00—Alice from Wonderland.
6:00—Long Hill Orchestra.
7:00—Newark Health Department.
7:15—Lanter program.
7:30—A. Reybone, piano.
8:00—Time.

232—WNJ, Newark—1,110.

1:30—Musical program.
1:45—Farm flashes.
2:00—Service program.
2:45—Musical program.
3:00—A few poems.
3:30—Correct time.
4:00—Correct time.
5:00—Hawaiians.
10:30—Russian program.
11:30—Cotton Orchestra.
12:15—Correct time.

240—WAAT, Jersey City—1,220.

10:00 A. M.—Montclair and Orange programs.
11:00 A. M.—Bloomfield program.
12:00 M.—Housewives' program.
1:00—Correct time.
2:00—Market reports.
6:05—Dance music.
6:40—Weather forecast.
6:45—Sports resume.
7:00—Correct time.

218—WCAP, Asbury Park—1,220.

10:30 A. M.—Housewives' hour.
5:15—Melody hour.
9:00—Bank time—guitar and harmonica.
9:20—Dance orchestra.
10:00—Bank time; Patterson's Orchestra.

219—WKBO, Jersey City—1,570.

10:20—Speed the work hour.
10:35 A. M.—Talk on dogs.
11:00 A. M.—Shoppe hour.
12:00 M.—News; weather.
12:30—Time.
12:31—St. Mite hour.
9:00—Commander's Orchestra.
10:00—Sunshine Girls, harmony.
10:15—Barry, talk.
10:30—Melody Three.
11:00—Paradise Orchestra.

267—WHPP, Englewood—1,460.

1:00—Keystone hour.
2:00—Request hour.
3:00—Hollywood.
3:15—Eyes—Dr. Shaul.
3:30—Brunswick hits.
4:00—Time; news.
4:45—Clock novelty.
5:00—Time; news.
5:15—Studio program.

298—WGY, Schenectady—790.

6:45 A. M.—Same as WEAF.
11:15 A. M.—Same as WEAF.
11:30 A. M.—Time; weather.
12:00—Romano's Orchestra.
6:00—Same as WEAF.
7:00—Stocks; news.
7:30—Health talk; playlet.
8:00—Pro-Joy hour.
9:00—Same as WEAF.
9:30—Cathedral Echoes.
10:00—Same as WEAF.

321—WRC-WRSA—500.

Same as Washington.
10:00 A. M.—Same as WJZ.
11:00 A. M.—Music.
11:30 A. M.—Marcia Ray.
12:00 M.—Aunty Sammy.
12:30—Luncheon music.
12:40—Same as WJZ.
1:00—Polly and her pals.
1:30—Time; weather.
1:35—Statler Orchestra.
2:00—News Forum.
5:25—Time; weather.
6:00—Fahey's Orchestra; talk.
7:00—Musicale.
7:30—Statler Orchestra.
8:00—Musical program.
8:30—Same as WJZ.
10:05—Gerbode Symphony Orchestra.
11:00—Statler Orchestra.
11:30—Time; weather.

258—KDKA, Pittsburgh—980.

9:45 A. M.—Time; news; markets.
10:00 A. M.—Same as WJZ.
11:30—Orthophonic period.
12:57 P. M.—Time signals.
13:00 M.—Stock comment; weather; markets; talk.
12:20—Sunday school lesson.
1:00—Telechron time; reports.
5:00—Time; markets.
7:35—Safety plan.
8:00—Potpourri time.
9:05—Automobile announcement.
6:10—Theatrical calendar.
6:15—Dinner concert.
7:00—Time; Pittsburgh University talk; A Treasury from Many Lands—A. Avinoff.
7:15—Week-end tour.
7:30—Scotch Nightingale.
8:00—Same as WJZ.
10:00—WEAR, Cleveland—1,460.
10:30—Weather; time.

389—WHAM, Rochester—1,054.

6:30—Stock quotations.
6:45—Syncopators.
7:00—Same as WJZ.
7:45—Alison MacEown, cellist; Marjorie MacKown, piano.
9:30—Same as WJZ.
11:30—News; weather.

526—WHAM, Rochester—1,130.

6:00—Time; Bridgeport merchants.
7:00—Weather reports.
7:30—Lanter program.
7:35—Banking talk.
8:00—Melody Girls.
8:00—Studio program.
9:30—Instrumentalists; Orlando, duets.
10:00—Sports.

216—WOKO, Poughkeepsie—1,300.

10:00 A. M.—Shopping hour.
7:30—Sam Foster, banjo.
8:00—Same as WGBS.

255—WGBS—920.

9:00 A. M.—String trio.
9:30 A. M.—Shopping service.
9:45 A. M.—String trio.
10:00 A. M.—Your Home—Jane Dunbeam.
10:10 A. M.—Larry Small, piano.
10:25 A. M.—Your music.
10:30 A. M.—Larry Small, piano.
10:40 A. M.—Studio trio.
10:45 A. M.—Gym class.
1:00—Scripture reading.
1:35—Fabrics—Helena Walka.
1:45—Harry Bennett, songs.
2:00—Mile Marie, songs.
2:15—David Garrick—Marie Manners.
2:30—Style Fashion, songs.
3:30—French—Chatelier Clark.
3:45—Kyrk & Aldridge, contralto.
5:30—Valeria Mack, songs.
6:45—Radio—Herman Bernard.
7:30—Valeria Mack, songs.
8:00—Uncle Geo Time.
8:00—New York Newspaper Women's Club ball; concert collection; army and navy officials; entertainers.

211—WCDA—1,489.

4:30—Radio music.
4:30—Educational and household topics.
4:45—Physical Culture—Max Macfoy.
8:00—Lafayette Hotel music.
8:30—Berthe Bertiel, soprano.
8:45—America Trio.
9:00—Pageant boys.
10:00—Kaltrich Orchestra.
10:30—Music—Giuseppe Bamboschek.

526—WWBL—1,300.

11:00 A. M.—Dance music.
12:00—Bauer's Orchestra.
1:00—Buddy Southwick, songs.
1:15—Herman Kaltwasser, songs.
1:30—Organ recital.

NEW JERSEY

224—WODA, Paterson—1,339.

9:00 A. M.—Morning Glory hour.
9:50 A. M.—Police alarms.
10:00 A. M.—Telechron time.
12:00 M.—Luncheon music.
12:20—News; songs.
12:45—Luncheon music.
1:00—Police alarms.
1:10—Merchants' program.
1:30—Telechron time.
5:30—Sport talk.
6:55—Police alarms.
7:00—Pagan Californians.
7:00—Our New Jersey.
7:15—Sunshine Boys.
7:45—WODA History Class.
8:00—Alexander Torcoh, tenor.
8:15—Alice Langstroth, readings.
8:30—Devotional service.

312—WPG, Atlantic City—1,100.

6:40—Organ recital.
6:55—Police alarms.
7:05—Shelburne Orchestra.
7:45—Health talk.
8:00—Novelty music.
9:00—Tragmore Orchestra.
9:30—Studio program.
10:30—Dance orchestra.

263—WAAM, Newark—1,120.

7:00 A. M.—Sunrise hour.
8:15 A. M.—Shopper's guide.
8:30 A. M.—Variety hour.
11:00 A. M.—Cooking school.
11:30 A. M.—Happy hour.
12:30—Newark news bulletins.
1:25—Chalmers-Gotley concert.
1:50—Organ recital.
2:00—Bill Fellmeth, sports.
2:15—Professor Psych.
2:30—Organ recital.
9:00—To be announced.
9:30—Four Towers Orchestra.

248—WGCP, Newark—1,120.

10:00 A. M.—Morning music.
2:00—Cooperative program.
6:00—Joy hour; song service.
6:30—Song service.
7:00—Merchants' program.
8:00—Alice from Wonderland.
6:00—Long Hill Orchestra.
7:00—Newark Health Department.
7:15—Lanter program.
7:30—A. Reybone, piano.
8:00—Time.

232—WNJ, Newark—1,110.

1:30—Musical program.
1:45—Farm flashes.
2:00—Service program.
2:45—Musical program.
3:00—A few poems.
3:30—Correct time.
4:00—Correct time.
5:00—Hawaiians.
10:30—Russian program.
11:30—Cotton Orchestra.
12:15—Correct time.

240—WAAT, Jersey City—1,220.

10:00 A. M.—Montclair and Orange programs.
11:00 A. M.—Bloomfield program.
12:00 M.—Housewives' program.
1:00—Correct time.
2:00—Market reports.
6:05—Dance music.
6:40—Weather forecast.
6:45—Sports resume.
7:00—Correct time.

218—WCAP, Asbury Park—1,220.

10:30 A. M.—Housewives' hour.
5:15—Melody hour.
9:00—Bank time—guitar and harmonica.
9:20—Dance orchestra.
10:00—Bank time; Patterson's Orchestra.

219—WKBO, Jersey City—1,570.

10:20—Speed the work hour.
10:35 A. M.—Talk on dogs.
11:00 A. M.—Shoppe hour.
12:00 M.—News; weather.
12:30—Time.
12:31—St. Mite hour.
9:00—Commander's Orchestra.
10:00—Sunshine Girls, harmony.
10:15—Barry, talk.
10:30—Melody Three.
11:00—Paradise Orchestra.

267—WHPP, Englewood—1,460.

1:00—Keystone hour.
2:00—Request hour.
3:00—Hollywood.
3:15—Eyes—Dr. Shaul.
3:30—Brunswick hits.
4:00—Time; news.
4:45—Clock novelty.
5:00—Time; news.
5:15—Studio program.

298—WGY, Schenectady—790.

6:45 A. M.—Same as WEAF.
11:15 A. M.—Same as WEAF.
11:30 A. M.—Time; weather.
12:00—Romano's Orchestra.
6:00—Same as WEAF.
7:00—Stocks; news.
7:30—Health talk; playlet.
8:00—Pro-Joy hour.
9:00—Same as WEAF.
9:30—Cathedral Echoes.
10:00—Same as WEAF.

321—WRC-WRSA—500.

Same as Washington.
10:00 A. M.—Same as WJZ.
11:00 A. M.—Music.
11:30 A. M.—Marcia Ray.
12:00 M.—Aunty Sammy.
12:30—Luncheon music.
12:40—Same as WJZ.
1:00—Polly and her pals.
1:30—Time; weather.
1:35—Statler Orchestra.
2:00—News Forum.
5:25—Time; weather.
6:00—Fahey's Orchestra; talk.
7:00—Musicale.
7:30—Statler Orchestra.
8:00—Musical program.
8:30—Same as WJZ.
10:05—Gerbode Symphony Orchestra.
11:00—Statler Orchestra.
11:30—Time; weather.

258—KDKA, Pittsburgh—980.

9:45 A. M.—Time; news; markets.
10:00 A. M.—Same as WJZ.
11:30—Orthophonic period.
12:57 P. M.—Time signals.
13:00 M.—Stock comment; weather; markets; talk.
12:20—Sunday school lesson.
1:00—Telechron time; reports.
5:00—Time; markets.
7:35—Safety plan.
8:00—Potpourri time.
9:05—Automobile announcement.
6:10—Theatrical calendar.
6:15—Dinner concert.
7:00—Time; Pittsburgh University talk; A Treasury from Many Lands—A. Avinoff.
7:15—Week-end tour.
7:30—Scotch Nightingale.
8:00—Same as WJZ.
10:00—WEAR, Cleveland—1,460.
10:30—Weather; time.

389—WHAM, Rochester—1,054.

6:30—Stock quotations.
6:45—Syncopators.
7:00—Same as WJZ.
7:45—Alison MacEown, cellist; Marjorie MacKown, piano.
9:30—Same as WJZ.
11:30—News; weather.

526—WHAM, Rochester—1,130.

6:00—Time; Bridgeport merchants.
7:00—Weather reports.
7:30—Lanter program.
7:35—Banking talk.
8:00—Melody Girls.
8:00—Studio program.
9:30—Instrumentalists; Orlando, duets.
10:00—Sports.

216—WOKO, Poughkeepsie—1,300.

10:00 A. M.—Shopping hour.
7:30—Sam Foster, banjo.
8:00—Same as WGBS.

TIME-TABLE OF DISTANT STATIONS

March 23, 1928—Eastern Standard Time.

EASTERN STATIONS.

Call.	Wave.	K. C.	Location and Time.
WBAL	286	1,050	Baltimore—3:30-5; 6-11 P. M.
WNAC	461	650	Boston—10:30-11 A. M.
WEEI	508	590	Boston—6:45 A. M.-1; 2:30-11:40 P. M.
WGR	303	990	Buffalo—6-12 P. M.
WMAK	543	550	Buffalo—6-12 P. M.
WLW	429	700	Cincinnati—7:15-11 P. M.
WSAI	361	830	Cincinnati—6-12 P. M.
WTAM	390	770	Cleveland—12 M.-1; 6-12 P. M.
WGHP

Cuba Northern Railways Co.

1st Mortgage Gold Bonds 5½% Series of 1942

Average annual earnings of the Cuba Northern Railways for the six years ended June 30, 1927 were equivalent to about 2¼ times fixed charges.

Price to yield about

5.76%

Circular upon Request

The National City Company

Main Office: National City Bank Building.
Uptown Office: 42nd St. & Madison Ave.
Brooklyn Office: 151 Montague St.

Exempt from all Federal Income Taxes

$645,000

Dayton, Ohio

City School District 4¼% Bonds

Principal and semi-annual interest payable in New York City.

Dayton City School District with a population of 185,000 includes the entire City of Dayton and some adjacent territory.

Maturities and Yields

Oct. 1, 1929	3.80%
Oct. 1, 1930	3.85%
Oct. 1, 1931-32	3.90%
Oct. 1, 1933-53	3.95%

Harris, Forbes & Co

Pine St., Cor. William
NEW YORK

Uptown Office
475 Fifth Avenue

National Electric Power Company

5% Secured Gold Debentures

Due 1978

To yield 5.32%

Bonbright & Co.

Incorporated

25 Nassau Street, New York

Insuranshares Trust Certificates

Insurance Stocks are safe and profitable investments because Insurance is a fundamental business, steadily growing at a rate 12 times as fast as the growth of population. The stocks of more than 50 Insurance Companies underlie these Certificates.

The Farmers' Loan & Trust Company, New York, Trustee

Colston, Heald & Trail

Telephone Rector 6513

100 Broadway, New York — Keyser Bldg., Baltimore

Direct Private Wire Connections With

Chicago
Boston
Cincinnati
Cleveland

We are prepared to quote and execute orders in these markets

LAGE & CO.

Members New York Stock Exchange

160 Broadway New York

TRANSACTIONS ON THE NEW YORK STOCK EXCHANGE

THURSDAY, MARCH 22, 1928.

Day's Sales.	Wednesday.	Tuesday.	A Year Ago.	Two Years Ago.
3,873,890	3,817,900	3,322,460	1,874,425	2,272,491

Same Period

Year to Date	1927.	1926.	1925.	1924.
159,761,785	116,602,228	115,344,078	108,256,036	63,618,952

1928 High.	1928 Low.	Sales.	Stock and Dividend Rate.	First.	High.	Low.	Last.	Net Ch'ge.	Closing Bid.	Closing Ask.
81	72	100	Abitibi Power & Paper	78⅜	78⅜	78⅜	78⅜	+ ⅝	78	79
106¾	95	200	Abraham & Straus	102⅞	103	102⅞	103	— ⅛	102	103⅝
311½	195	300	Adams Express (6)	275	275	272	272	— 4	270	290
95½	93	100	Adams Express pf. (6)	97⅝	97⅝	97⅝	97⅝	— ⅜	95½	97½
14½	11	1,900	Advance Rumely	12¾	13	12¾	13	+ ⅛	12½	14½
43½	34½	4,200	Advance Rumely pf	39	43¾	39	41⅝	+ 2¾	41½	42
5	2¾	5,800	Ahumada Lead	5	5¼	4¾	4¾	— ⅛	4¾	4⅞
196½	177¾	900	Air Reduction (6)	195½	196½	190¾	191	— 4	189	190¾
65¾	61	2,000	Air Reduction, new (2)	64¾	64½	63	63½	— 1⅝	63½	63¾
14¾	9¾	14,000	Ajax Rubber	11¾	11¾	11	11¼	— ⅜	11¼	11½
4½	3	300	Alaska Juneau	3¾	3¾	3¾	3¾	— ⅛	3¾	3⅞
31½	23	3,200	Albany Per. Wr. Pap. (3)	29½	30⅛	28	28	+ ½	28	29½
162	146	6,600	Allied Chem. & Dye (6)	160	160	157	157	— 2½	153½	157½
125½	122	100	Allied Chem. & Dye pf. (7)	122½	122½	122½	122½	— ½	122¾	123
125	115½	1,100	Allis-Chalmers Mfg. (6)	123½	123½	122	122½	+ ½	121	123¾
14¾	11⅞	900	Amalgamated Leather	13¾	15¼	13¾	13¾	— ¼	12	12¾
78	69	300	Amalgamated Leather pf.	75	75	75	75	+ 1½	73	75
32⅝	27½	2,900	Amerada Corporation (2)	30⅝	31	30½	30½	+ ⅛	30¼	30⅝
21½	15⅝	3,900	Am. Agricul. Chemical	18¾	19¼	18¾	18¾	— ⅜	18	18¾
71⅜	58⅝	5,800	Am. Agric. Chemical pf	67¾	67¾	65¾	65¾	— 1	65	66
87½	74¾	600	Am. Bank Note (12)	83	83	82	82	— 1½	82	84
65¾	61	300	Am. Bank Note pf. (3)	63	63	63	63	— ½	63	64
25	15½	2,200	Am. Bosch Magneto	21¼	21¾	20⅝	21	— ½	20½	21¼
49¼	41½	700	Am. Br. Sh. & Fdry. (1.60)	43⅞	43⅞	43¼	43¼	— ⅝	43¼	43⅝
18	10⅜	700	Am. Brown Boveri Elec.	14½	14½	13⅝	14	— ⅛	13¾	14
63	45½	10	Am. Brown Boy. El. pf.	55	61½	55	55	— 6	53¾	84
88⅝	70⅞	27,900	Am. Can (2)	142⅝	144⅝	142¼	144⅝	+ 3¾	144	147
144¾	136¾	300	Am. Can pf. (7)	142⅝	144⅝	142¼	144⅝	— ⅜	144	147
111¾	104	400	Am. Car & Foundry (6)	107	107⅞	107	107⅞	+ ⅝	106½	107¾
78½	69	600	Am. Chicle (3)	78¾	78¾	78¾	78¾	— ¾	78½	79
110½	107	10	Am. Chicle prior pf. (7)	110	110	110	110	— ..	106½	107¾
14	11	300	Am. Druggists Syn. (80c)	12¾	12¾	12¾	12¾	— ⅛	12¾	13¼
68¾	53	600	Am. Encaus. Tiling (2.40)	65¾	66¾	62	65	— 3	65½	66
196	168	1,300	Am. Express (6)	186	192½	180	181	+ 1	180	182
27½	22⅝	1,400	Am. & Foreign Power	24⅞	24⅞	24¼	24¾	— ⅛	24¼	24½
108¾	105½	400	Am. & For. Pow. pf. (7)	106½	106¾	106	106	— ¼	106	106½
15⅝	10⅝	900	Am. Hide & Leather	12½	12⅝	11¾	11¾	— ⅛	11	11½
67⅝	52¾	800	Am. Hide & Leather pf.	54⅝	54⅝	54⅝	54⅝	— ⅛	53	53½
68¾	58	1,100	Am. Home Prod. (2.40)	65¾	65¾	64¾	64¾	— ⅝	64½	65¼
34⅜	28	1,600	Am. Ice (12½)	33½	33⅞	32⅝	33	— ⅝	32¾	33
94	90	100	Am. Ice pf. (6)	93½	93½	93½	93¾	— ¼	93	94
91½	71	12,700	Am. International (2)	90¼	90⅞	86¾	87	— 3½	87	88
6¾	5¾	1,000	Am. LaF. & Foamite	5⅞	5⅞	5⅞	5⅞	— ⅛	5⅝	5¾
113¾	106¾	8,200	Am. Linseed	96¾	99¾	94¾	95¾	— 2	95¾	96¾
115	107½	500	Am. Locomotive (8)	110¾	110¾	110	110¾	+ ⅛	109	110
178⅜	152½	500	Am. Mach. & Fdry. (2)	175	175	172	172	— 2	168	172
46⅞	39	400	Am. Metal (3)	40¾	40¾	40¼	40¾	— ⅛	40¼	40¾
121½	110¾	140	Am. Metal pf. (7)	121	121½	121	121	— ½	121	122
83	62¾	11,100	Am. Power & Light (11)	77¾	77¾	77¼	77¼	— 2	77	77½
143¾	130¾	4,600	Am. Radiator (5)	143¾	143¾	140	141	— 1	141	142
138½	110¾	3,300	Am. Railway Express (6)	127	129	127	128¾	+ 1⅞	126	128
76⅝	51½	13,100	Am. Republics	72	72⅝	66¾	68¾	— 1	65½	69
62	56	2,100	Am. Safety Razor (14⅔)	60¾	62	59¾	60¾	— ¾	59	61
41	35⅜	700	Am. Seating (3)	40	40	39½	39½	— ¾	39	40
5¾	3⅝	200	Am. Ship & Commerce	4¼	4¼	4¼	4¼	— ⅛	4¼	4½
186½	163	11,200	Am. Smelting & Refin. (8)	179¾	179¾	177	177	— 2	177	177½
136⅝	131	400	Am. Smelt. & Refin. pf. (7)	134⅝	136⅝	134⅝	136⅝	+ 3½	136½	136¾
162¾	141	800	Am. Snuff (12)	157½	159½	155½	158¾	+ ¼	157	158¾
70⅝	53⅝	32,300	Am. Steel Foundries (3)	65¾	67¾	65¾	67¼	— ¼	65¾	67¼
115	112⅜	40	Am. Steel Fdrs. pf. (7)	113¾	113¾	113¾	113¾	— ¼	113¾	113¾
75¼	55	1,100	Am. Sugar Refining	64⅝	65¾	64¾	65	— ⅛	64½	64¾
110¾	100	100	Am. Sugar Refin. pf. (7)	107	107	107	107	..	106½	107¾
62¾	46	2,000	Am. Sumatra Tobacco	56	56	55	55	— ½	55	55¾
32	25	100	Am. Teleg. & Cable (5)	27	27	27	27	— ½	26½	27
182¾	176½	2,200	Am. Tel. & Teleg. (9)	180¾	181	180¾	180¾	— ¼	180¼	180¾
176	156⅝	400	Am. Tobacco (6)	167¼	167¼	166¼	166¾	— ½	166½	167
177	156¾	400	Am. Tobacco, Class B (6)	167¾	167¾	166¼	166¾	— ½	166½	167
120½	117¾	400	Am. Tobacco pf. (6)	119¾	120	119¾	120	+ ¼	121¼	122
126¾	115¾	1,100	Am. Type Founders (8)	121¼	122¾	121¼	122¾	+ 1½	121¾	122¾
114½	107⅝	200	Am. Type Foun. pf. (7)	113¾	114½	113¾	114½	+ ¾	113¾	113¾
61	52¾	3,800	Am. Water Wks. & El. (3)	57¾	58¾	56¾	57¾	+ ¾	56	57
105	101½	1,400	Am. Wat. W. & El. 1st pf. (6)	103	104	102¾	104	+ 1½	103	104½
24⅜	20¼	1,000	Am. Woolen	23⅜	23¾	22¾	22¾	— ⅝	22¾	23
62¾	49⅞	200	Am. Woolen pf., cash	58¾	58¾	58¾	58¾	..	56¾	57½
19½	15⅝	400	Am. Writing Paper ctfs.	16¾	16¾	16¾	16¾	— ⅛	16½	17
23	6⅝	2,500	Am. Zinc, L. & S.	20⅞	20⅞	19¾	19¾	— ¾	19¾	19⅞
84	40	1,000	Am. Zinc, L. & S. pf.	80¾	80¾	78¾	78¾	— 1¾	78¾	79
59¾	53¾	6,400	Anaconda Copper (3)	56⅞	56⅞	54⅞	55⅜	— 1	55⅜	55½
16¾	11½	2,600	Armour & Co., Ill., Cl. A	13⅞	13⅞	13¾	13¾	— ⅛	13¾	13⅞
10¾	6¾	5,300	Armour & Co., Ill., Cl. B	8¾	8¾	8¾	8¾	— ⅛	8¾	8⅞
80¾	67¼	400	Armour & Co., Ill., pf. (7)	76¾	76¾	76¾	76¾	— ¼	76	77
51¾	41	1,700	Arnold, Constable & Co.	51¾	51¾	48¾	48¾	— 2¾	48¾	48¾
43	41	200	Artloom (3)	42½	42½	42½	42½	— ½	42	43
31⅞	25¼	2,040	Art Metal Constr. (1¾)	31	31⅞	30	31⅜	— ⅛	31	31½
49¾	41⅛	8,400	Asso. Dry Goods (2½)	46¾	46¾	44¾	45⅝	— ¼	45	45¾
192⅝	162¾	5,000	Atch., Top. & S. Fe (10)	189¾	189¾	187¾	188⅝	— ¾	188	189
107¾	102¾	900	Atch. T. & S. Fe pf. (5)	106¾	107¾	106¾	107½	+ ⅛	107	108
186⅝	167	500	Atl. Coast Line (10)	181¾	181¾	180¾	180¾	— 2	180¾	181¾
111⅜	95¾	1,600	Atlantic Refining (4)	111¾	111¾	110	110	— 1	109¾	110¼
86	63	200	Atlas Powder (4)	80¾	86	80¾	85¼	+ 10¾	85	86
109	102¼	30	Atlas Powder pf. (6)	106	106	106	106	— ..	106	108
16⅞	8¾	200	Atlas Tack	11	11¾	11	11¾	— ⅛	11	11¾
6¼	5	900	Austin Nichols	5¾	5¾	5¾	5¾	— ⅛	5¾	6
10¾	6½	1,600	Autosales	10¾	10¾	9¾	9¾	— ⅜	9¾	10
37⅝	30	400	Autosales pf. (3)	34½	34⅞	33¾	33¾	— ¾	33¾	34
48¾	43¾	500	Auto Strop S. R., Cl. A (3)	47	47	46	46¾	— ¼	46	46¾
282¾	242	1,100	Baldwin Locomotive (7)	273	277¾	273	276¾	+ 3¾	274	278
119	103	14,400	Baltimore & Ohio (6)	115¾	116¾	114	116	+ 1¾	115	116¼
94	80	100	Baltimore & Ohio pf. (4)	82	83	82	83	+ 1½	83	83¾
111⅞	108¾	100	Bamberger & Co. pf. (6)	109½	109½	109¼	109½	— ¼	109	110
84½	69	100	Bangor & Aroostook (3½)	75	75	75	75	+ 1	74½	76
115	110¼	20	Bangor & Aroostk pf. (7)	111	111¼	111	111¼	+ 1¼	111	113¾
792	380	110	Bank of Am. (12) x d.	747	755	743	743	— 16	730	744
620	580	40	Bank of Manhat. Co. (16)	607	607	600	600	— 10	596	608
52¾	36	100	Barnet Leather	36	36	36	36	— ¼	32	36
26½	22¼	4,200	Barnsdall, Cl. A (b2½)	23¾	25⅝	23⅜	23¾	— ⅛	23¾	23¾
140½	101¼	1,400	Bayuk Cigars	129¾	130	126¾	126¾	— 3¼	126	129
57¾	35¾	600	Belg'n N.Rys.par.pf.(4.12)	37	37	36¾	36¾	— ⅜	36¾	37¾
17½	11⅞	1,200	Beacon Oil	14¾	14¾	14¼	14⅜	— ⅜	14¼	14⅝
83½	71⅜	500	Beech-Nut Packing (13)	80	80	79	79	— 1	79	80
22	18½	600	Belding-Heminway (2)	20	20	20	20	..	20	20¾
65½	53¾	1,500	Best & Co. (3)	63	63	62¾	62¾	— ¼	62	63
62¾	55¼	16,200	Bethlehem Steel	61⅜	61⅜	59¾	59¾	— 1¾	59¾	60
121	119	100	Bethlehem Steel pf. (7)	119¾	119¾	119¾	119¾	— ¼	119¾	120
44½	35	200	Bloomingdale Bros.	38¾	38¾	38¾	38¾	— ¼	37¾	38½
64	58	200	Boston & Maine	64	64	64	64	..	63	63¾
78⅜	65¾	600	Bos. Ami. Cl. A (4)	70¾	70¾	69¾	69¾	— ½	69¾	70
187	159	500	Borden Co. (6)	167	167	167	167	+ 2	166½	167
26¾	21¼	3,800	Briggs Manufacturing	25	25¼	24½	24½	— ¾	24½	24⅝
6¼	5¼	100	British Empire Steel	5⅝	5⅝	5⅝	5⅝	— ⅛	5½	5¾
12	2¾	100	British Emp. Steel 2d pf.	8	8	8	8	— ..	7⅞	8¼
235¾	206¾	2,000	Brooklyn Edison Elec. (8)	226¼	229¼	226¼	229¼	+ 3½	228	229
67¾	53¾	1,500	Bklyn-Man. Transit (4)	65⅞	65⅞	64¾	64¾	— 1½	64¾	65¼
89¾	82	100	Bklyn-Man. Tran. pf. (6)	87¼	87¼	87¼	87¼	— ¼	87	88
153¾	146	100	Brooklyn Union Gas (5)	150	150	150	150	— 1	149	150
51	47	2,500	Brown Shoe (2½)	48¼	48¾	47¼	48	— ..	48	48¾
39¾	27¼	6,000	Brunswick-Balke-Col. (3)	38¼	39¾	37¾	39¾	+ ¾	38	38¾
20½	14¼	1,600	Brunswick T. & Ry. Sec.	18¼	18¾	18½	18¾	— ⅛	18	18¾
31¼	24½	5,600	Bucyrus-Erie (1)	31¾	31¾	30¾	30¾	— ¾	30¾	31
35¾	33¾	6,300	Bucyrus-Erie cv. pf. (2½)	38¾	38¾	38	38	— ¾	37¾	38¾
111	110¼	100	Burroughs pf. (7)	111	111	111	111	— ¼	110¾	114
80	60	20	Buff., Roch. & Pitts. (4)	80	80	76¾	76¾	— 3¼	75¾	76
101	93¼	1,000	Burns Bros. Cl. A (8)	98¾	101	98	98	+ 1	99	100
100¾	97¾	70	Burns Bros. pf. (7)	100	100	98¾	98¾	— ¼	98¾	99¾
21	15⅝	1,200	Burns Bros., Cl. B	20¾	20¾	19¾	19¾	— ¾	19¾	20
165	139	600	Burroughs Add. Mch. (4)	159	159	156½	157¾	— 1¾	157	158
63¾	58¾	1,000	Bush Terminal (g2)	61	61	60¾	60¾	— ¼	60¾	62
111¾	107¾	70	Bush Term. deb. (7)	111	111	111	111	..	111	111½
7¼	4¾	400	Butte Copper & Zinc	5⅝	6	5⅝	6	— ⅛	5⅝	6
12¾	9	100	Butte & Superior (2)	10¼	10¼	10¼	10¼	— ¼	10	10¼
59	45	4,200	Butterick Co.	59	59	56½	58	— 1	57	58
117¾	90¾	11,300	Byers (A. M.)	107¾	108¾	98¾	101	— 6	100¾	101
112¼	110¼	10	Byers (A. M.) pf. (7)	110¼	110¼	110¼	110¼	— ..	110¼	110¾
74⅜	65	600	By-Products Coke (2)	73¾	73¾	72	73	— ¾	72	73½
79¼	71⅝	1,000	California Packing (4)	76	76¾	75⅞	76¾	+ 1½	74½	75¾
26⅞	24	1,000	California Petroleum (1)	26	26	26	26	..	26	26⅝
26¼	25¼	100	California Pet. ctfs. (1)	26	26	26	26	..	26	26¾
2⅝	1⅝	600	Callahan Zinc & Lead	2¼	2¼	2¼	2¼	..	2¼	2¾
120¾	89	9,600	Calumet & Arizona (6)	98¼	99¼	97	97½	+ ½	97¼	98
23¾	20½	2,300	Calumet & Hecla (2)	21¼	21¾	21	21	— ¼	21	21¼
68¾	54⅞	2,300	Can. Dry Ginger Ale (3)	65¼	65¾	64	64	— 1	64	64½
65¾	62½	80	Canada Southern (3)	65	65¾	64	64	— ¼	64	64¾
216⅝	196	13,100	Canadian Pacific (10)	214⅞	215⅝	213¼	213¾	— ¼	213¼	213½
306	247	12,200	Case (J. I.) Th. Mch. (6)	295	306	293	302	+ 14½	302	305
130¾	126	1,100	Case (J. I.) Th. M. pf. (7)	128½	130¾	128¼	130	+ 1½	130	135
32¾	28¼	400	Central Alloy Steel (2)	30	30	29¾	29¾	— ¼	29¾	30
320	297¾	500	Cent. R. R. of N. J. (12)	315	317	315	316	— ..	315	317
69¾	61¾	4,200	Cerro de Pasco Corp. (4)	66⅝	66¾	65¾	66	— ¾	65¾	66
62¾	54½	1,700	Certain-teed Products (4)	55¾	55¾	55¼	55½	+ ¼	55¾	55¾
77	73	100	Certo Corp. (14)	73	73	73	73	— ..	72	73
7	5½	100	Chandler Clev. Motor	6¼	6¼	6	6	— ⅛	6	6¼
17⅞	14	500	Chandler Clev. Motor pf.	16	16	15⅞	16	+ ⅛	15⅞	16
684	568	50	Chat.-Ph. N. B. & T. (16)	608	614	605	614	+ 7	610	614
81½	72¾	2,100	Chesapeake Corp. (3)	76¾	78¾	75¼	75¾	— 1¾	75¾	75¾
205½	188¾	4,800	Chesapeake & Ohio (10)	196¾	196¾	195	195	— 1¾	195	196
7¾	5⅝	100	Chicago & Alton	7¾	7¾	7¾	7¾	— ⅛	7¼	7¾
12¾	7¾	100	Chicago & Alton pf.	11¼	11¼	11¼	11¼	— ¼	11¼	12
13¾	9¼	900	Chicago Great Western	11¾	12	11¾	11¾	— ⅛	11¾	11¾
29¾	20¾	200	Chi. Great Western pf.	26¾	26¾	26¾	26¾	— 1	25¾	26¾
26¾	22¾	7,200	Chi., Mil., St. P. & Pac.	25¾	26¾	25¾	26¾	..	26¼	26¾
43¾	37	5,400	C., M., St. P. & P pf.	42¾	42¾	41½	42	— ⅝	42	42¼
88½	79¼	1,800	Chi. & Northwestern (4)	85	85¾	84	84¼	— ¾	84¼	85
141½	125	4,900	Chi. Pneumatic Tool (6)	137¾	140	137	138	+ ¾	137½	138
113	106	6,600	Chi., R. I. & Pac. (6)	111½	113¾	110¾	111¾	— ¼	111¾	112
110¾	106¼	100	Chi., R. I. & Pac. pf. (7)	106	109	105	109	+ 3	108	110
102¾	100	200	Chi., R. I. & Pac. pf. (6)	102¼	102¾	102¼	102¾	— ¼	102	103
53	43¾	120	Chicago Yellow Cab (3)	34¾	34¾	33¾	33¾	— 1	33	44¾
82¾	40	400	Childs Company (2.40)	43¼	44¼	43¾	45¼	— 1½	43	44¾
42⅞	37	6,800	Chile Copper (2½)	39¾	40	39¾	39¾	— ¼	39¾	40
131	85	6,900	Christie Brown (1.20)	129	132¾	129	129¾	+ 7¾	124½	125
65¾	54¾	32,600	Chrysler Corp. (3)	64¾	64¾	63¼	63¾	+ 1¾	63¾	63¾
58⅝	45	600	City Stores Class B	57	57	56	56	— 1½	55¾	57
49¾	45¾	60	Clev. & Pitts. Special (2)	48¾	48¾	48¾	48¾	— 1	48¾	99
101¼	77¼	1,100	Cluett, Peabody (5)	99	99¼	98	98	— 1	98	99
139¾	127	4,100	Coca-Cola (5)	138¾	138¾	138	138¾	+ ¾	138¾	138¾
111¾	79	30,400	Collins & Aikman	104¾	105¾	97	100	— 6	99¾	100
109	101	1,200	Collins & Aikman pf. (7)	105	106¾	106	106¾	+ 1	105	105¾
94¾	66¼	14,000	Colorado Fuel & Iron	80¾	81¾	76¾	77¾	— 3	77	78
136	135	10	Col. Fuel & Iron pf. (8)	136	136	136	136	+ 1	134	..
78¾	75	350	Col. & South. 1st pf. (4)	77	77	75	75	— 1	75	77
97¾	89¼	6,800	Columbia Gas & Elec. (5)	94¾	96¾	93¾	93¾	— 2¼	93¾	96
110¾	107¾	100	Colum. G. & E. pf. A (8)	106¾	106¾	106¾	106¾	+ ¼	106½	106¾
92¾	87⅞	300	Columbian Carbon (4)	89¾	89¾	89	89	— 1	87¼	89¾
28¾	21	1,300	Commercial Credit	26¾	26¾	26	26	..	26¾	26¾
91¼	87¾	60	Com. Credit 1st pf. (6½)	90	90¾	90	90¾	+ ⅝	90	91
68¾	53¾	1,800	Com. Inv. Trust (3.60)	68	68¾	67	67	— ¾	67	68
97	94¾	200	Com. Inv. Trust pf. (6½)	96	96	96	96	— ¼	96	96¾
180¾	153¾	1,900	Com. Solvents (8)	173¾	176¾	174	174	— 3¼	174	175¾
74¾	65¾	10,000	Comw. Power (12)	73¾	74¾	72¾	73	— 1	73	73¼
52	45	400	Conde Nast Pub. (2) x d.	50¾	50¾	49	49	— 1½	46¾	49
29¾	23¾	83,800	Congoleum-Nairn	26¾	28⅝	25¾	27¾	+ 1⅞	27¾	28
81¾	67	100	Congress Cigar (14⅔)	74¾	74¾	74¾	74¾	— 1	74	75
23¾	23	700	Container Corp. A (1.50)	23½	23¾	23¾	23¾	— ⅛	23¾	23¾
12	10⅞	1,400	Container Corp. B (60c)	11¼	11¾	11¼	11¾	+ ⅛	11¾	11¾
89½	79¼	1,400	Consolidated Cigar (7)	85	85¾	84¾	84¾	— ¼	84½	85
100	99	400	Con. Cigar pf. (6½)	99½	99¾	99¾	99¾	— ¼	99¾	100
103	98	100	Con. Cigar pf. (7)	102¾	102¾	102¾	102¾	— ¼	103	104
2	⅞	31,000	Con. Distributors	1¾	2	1¾	1¾	— ⅛	1¾	2
142	119¾	47,800	Con. Gas (5)	140	143	139¾	140¾	— 1¼	140¾	141
104	101¼	800	Con. Gas pf. (6)	103¾	104	103¾	103¾	— ¼	103½	103¾
75	69¼	300	Con. R.R.'s of Cuba pf. (6)	70¾	70¾	70¾	70¾	..	70¾	70¾
4¾	3¾	1,500	Con. Textile	3¾	3¾	3¾	3¾	— ⅛	3¾	3¾
53½	30¼	2,000	Continental Baking Cl. A	34⅞	35¾	34	34¼	— 1	34	34¼
6	4½	1,800	Cont. Baking Cl. B	4¾	4¾	4¾	4¾	..	4¾	4¾
96½	89¾	400	Cont. Baking pf. (8)	93¾	93¾	93	93	— ¼	93	93¾
100¾	99¾	31,400	Cont. Can (5)	98	100¾	97¾	99¾	+ 2	98¾	99¾
89	75	2,100	Cont. Insurance (2)

Public Utilities
for those in need of maximum safety

Long Island Lighting
1st & Ref. 5s, Sept. 1955
To yield 4.54%

Consumers Power
1st & Unif. 5s, Nov. 1952
To yield 4.63%

New York Pr. & Lt.
1st 4½s, Oct. 1967
To yield 4.65%

Virginia El. & Pr.
1st & Ref. 5s, Oct. 1955
To yield 4.80%

Complete List on Request

STONE & WEBSTER AND BLODGET
INCORPORATED
120 Broadway, New York

LEE, HIGGINSON & CO.
Established 1848
NEW YORK
BOSTON CHICAGO

HIGGINSON & CO.
London

New York Railways Corp.
Prior Lien 6s, 1965

A First Mortgage Real Estate Issue

Equities in New York City real estate, alone, are equal to over 150% of outstanding bonds.

To yield about 7%

Circular upon request

Wm. Carnegie Ewen
Investment Securities
2 Wall Street, New York
Telephone Rector 3273-4

Odd Lots

If you wish to buy certain securities and haven't sufficient cash for a hundred shares—buy Odd Lots.

By this method of stock purchasing you can buy as many shares—or as few shares—as you desire.

Many advantages of trading in Odd Lots are explained in an interesting booklet.

Ask for T. 332.

100 Share Lots

Curb Securities Bought or Sold for Cash

John Muir & Co.
Members
New York Stock Exchange
New York Cotton Exchange
Associate Members
New York Curb Market
50 Broadway New York

List of Investment Suggestions upon request.

WELLINGTON & Co.

Members
New York Stock Exchange
Pittsburgh Stock Exchange

31 Pine St. New York
Union Trust Bldg. Pittsburgh

FINANCIAL MARKETS

Downward Reaction in Stocks, Trading Again Extremely Active —Money 4½, Sterling Firm.

A heavy selling movement on yesterday's stock market collided with another rush of outside buying orders, and an excessively violent upward and downward swing of prices was the consequence; the day's total transactions again nearly reaching the 4,000,000-share mark. Advances of 5 to 18 points were scored in some of the shares on which the day's nervous activity converged; in others, more numerous, there were declines of 4 to 9 points. Reactions were rapid from both advances and declines. Radio fell abruptly 11 points from its earlier high price; United States Cast Iron Pipe swung backward and forward 12 points and closed unchanged; the margin between the day's highest and lowest prices was 6 to 11 points in half a dozen other stocks.

In general, prices ended lower for the day, although with exceptional irregularity. All signs were present of a speculation cut loose from ordinary conception of values, giving an unconvincing color to the eleventh-hour assertions that prices, on some hitherto unnoticed basis of calculation, are not "high" at all. The present market, however, has manifestly passed beyond considerations of this very technical sort; it is the character of the speculation and the manner in which the new valuations have been reached, on which judgment of the situation is based.

It is hardly probable that the day's reactionary trend was primarily caused by uneasiness over what the "brokers' loan statement" would show. That statement reported increase of $32,650,000, which was less than the $50,355,000 increase of the preceding week and did not raise the account to the highest figure of February; but it made the expansion of 1928 to date four times as great as in the corresponding period a year ago, and it left the total $975,000,000 greater than at this week of 1927. Nothing else in the day's news attracted even passing notice, and there was little to attract it. Call money rose to 4½ per cent. again; sterling held firm around the week's high price.

The attitude toward the outburst of "outside" speculation, taken at present in that part of Wall Street which has had experience in such episodes, is interesting. These seasoned observers of speculative undercurrents, large and small, recognize that a tumultuous wave such as has now swept over the market is for the time irresistible. On all such occasions, Wall Street itself pursues an opportunist policy. The public's fury of excitement must run its course; at certain stages of it, warnings are useless and are discarded because they place their author in an unpopular if not ridiculous position. For that very reason, the horizon is scanned for signs of anything that might bring abrupt termination to the episode, but at the same time it is frankly admitted that the end has usually come from a cause which nobody had anticipated.

There have been occasions of the kind, as in 1901, on which even sober Wall Street watchers have been so far carried along with the torrent as to assert that past experience and precedent applied no longer. There have been other occasions (in the Autumn of 1925, for instance) when the financial and industrial outlook was so bewilderingly favorable that Wall Street hesitated even to criticise the outside public's seeming extravagances. Neither attitude appears to have been adopted at this moment. So long as the public, in the market's phrase, "has the bit in its teeth," Wall Street reserves its own opinion. It fully recognises the driving force that three successive years of almost uninterruptedly rising prices impart to the view of the stock market taken by a financially prosperous outside public, and it makes full allowance for the influence exerted by abnormally easy money and by the remarkable economic position of the United States. But it preserves a sense of skepticism over a market built up primarily on participation of excited outside speculators, recognizes frankly the fact that, long before the present month's demonstration started, conservative authorities had pronounced the market intrinsically high, allows for the fact that most of the stocks are bought to sell again, and in private conversation is apt to indulge mostly in curious conjecture as to how the thing will end.

I. T. & T. DIRECTORS APPROVE MACKAY PLAN

Shareholders to Meet Later to Ratify It—Stock Advances, Closing at 158⅜.

Directors of the International Telephone and Telegraph Corporation approved yesterday the plan for fusion of control with the Mackay Companies. Shareholders will meet later to ratify the plan. The Mackay Companies' trustees approved the plan on Wednesday. As this organization is a Massachusetts voluntary trust, its shareholders will not be required to meet to act on the plan, but will register their views in other ways. Details of the plan will be sent to them within a few days.

International Telephone stock advanced to 159¾ yesterday and closed up more than a point at 158⅜. Mackay common lost four points to a closing low of 120 and the preferred lost three points to a closing low of 77½.

Bon Ami Increases Income.

The Bon Ami Company reports for the two months ended on Feb. 29 a net income of $180,574, after all charges and Federal taxes, comparing with $166,566 in the same period of 1927.

TOPICS IN WALL STREET

News, Comment and Incident, On the Stock Exchange and In the Financial Markets.

Unquestionably heavy profit-taking gave the stock market a highly irregular appearance yesterday. It was the consensus of opinion in the brokerage community that the selling was readily enough absorbed and there was, in consequence, considerable elation over the fact that no demoralisation occurred. Radio and United States Steel were under heavy pressure during a good part of the day, General Motors, after an early flurry of strength, met a realising movement in the middle of the day that reduced its gain. The railway shares received attention at the hands of professional operators, but failed to stand up under the late selling. Price movements in the main body of stocks were more erratic than they have been in many days. Trading once more ran close to 4,000,000 shares. The market was fairly broad, with most operations concentrated in fifteen or twenty stocks.

***

A Display of Caution.

One report that encouraged selling on the Stock Exchange yesterday related to a rumored decision on the part of banking interests to apply a curb to speculative excesses. It is the sort of an agreement, even if it had been reached, which no one would talk about. As a matter of fact, Wall Street had no actual information, but the vague rumor that banking interests were concerned over the unrestrained speculative activity was sufficient to alarm traders. The story which brokerage circles heard was that the margin of credit required on all volatile stock issues was to be widened to a greater extent than ever before.

***

Dividends and the Market.

It was recognized by all those who are following closely the trend of Wall Street affairs that whether or not a stock pays a dividend, or whether or not it is selling "in line" with its dividend, makes little difference to the speculators. Some stocks which have not paid a dividend for years were in very insistent demand on the Exchange yesterday. It was alleged by way of explanation that the earning prospects and the position of the corporation in its industry are regarded as of more importance, at least at the present time, than the present rate of payment, if any. It was also admitted that stock of a company whose possibilities have yet to be achieved is often more attractive in a speculative market than shares of an enterprise which has already "arrived."

***

The Big Turnover.

The mere statement of fact that about 4,000,000 shares have been dealt in on the Stock Exchange in a single five-hour day tells only a part of the story, as many people in Wall Street point out. In addition to the round lot sales of stock, there are the odd lots traded in on the Stock Exchange which never see the light of day on the ticker and which therefore are unrecorded in Wall Street statistics. Possibly, on such a day as yesterday, it would be fair to say that 500,000 to 750,000 shares might be added to the total because of odd-lot transactions. In addition, there is the big turnover on the Curb to be taken into account and likewise the stocks dealt in over-the-counter, in which the list is as long but not, of course, as active as the list of the Stock Exchange. No record of the total of over-the-counter business is maintained, but trading in that market is on a very large scale, and it includes the bank and insurance company stocks, all high-priced issues which quickly run into big money.

***

Corporations Lending Money.

One of the chief points of interest in the brokers' loan report issued yesterday was the indication that corporations are placing increasing amounts of their liquid surpluses into the money market. The largest expansion in the loans was by the lenders grouped as "others," and consisting mainly of big business organizations that thus make temporary uses of their funds and are in a sense competitors of the banks. This item in the loans increased $75,000,000 in the last week, while loans made by the New York banks dropped more than $62,000,000 and out-of-town banks' loans increased only $30,000,000.

***

Cables and Wireless.

The remark was made among wire and air communication company officials yesterday that there has never been as much international debate about their industry as there is at present. In London, discussion of amalgamation of British cable and radio companies has come into Parliament. In this country, the developments in the industry abroad are believed to influence Washington in its attitude toward mergers within the home field. For that reason it is expected by Wall Street that joint development of wire and radio systems by American interests will proceed unimpeded.

***

Selective Bond Market.

The rush of buying in the stock market, causing violent advances in a widely assorted list of issues, has offered a striking contrast to the carefully selective purchasing that has been going on in the bond market. Throughout the list of first-grade investment bonds a steady though quiet tone has prevailed. Every time that quotations have been shaded, good investment buying has developed, but there has been little disposition to advance bids in any aggressive manner. It has been strictly a "bargain-hunting market," as far as the lowest-yield bonds are concerned. There have been wide advances in convertible bonds and other specialties, but these have resulted automatically from the condition in the stock market.

MONEY.

THURSDAY, MARCH 22, 1928

Stock Exchange call money was less active, but firmer than on Wednesday, rate holding steady all day at 4½ per cent., an advance of ¼. Counter trading was arranged at the same level. Banks called about $15,000,000 in loans. Maturity money continued to remain around 4½ and 4¾ per cent. Market was dull, little new money being traded. Business money was unchanged in discount.

Call Loans.

Renewals.	High.	Low.	Last.	Wed. Last.	Year Ago.
	4½	4½	4½	4½	4

Time Loans.

	Thursday.	Wednesday.	Year Ago.
60-90 days..	4¼@4½	4½@4¾	4¾@4½
4-5-6 months.	4½@4¾	4½@4¾	4½

Commercial Paper.

	Thurs-day.	Wednes-day.	Year Ago.
Best names, 4 to 6 mos.	4	4	4@4½
Other names, 4 to 6 mos.	4½	4½	4½

Rediscount Rate. N. Y. Reserve Bank.

Rate on all classes of rediscountable paper, 4 per cent. Rate effective Feb. 3, when it was advanced from 3½ per cent., which had been in effect since Aug. 4, 1927.

Bankers' Acceptances.

Call loans against acceptances.....3½

Prime bankers' acceptances, eligible for purchase or rediscount by Federal Reserve Banks. Rates quoted are for discount at purchase:

	Bid.	Asked.
30 days	3⅜	3½
60 days	3½	3⅝
90 days	3⅝	3¾
Four months	3⅝	3¾
Five months	3¾	3⅞
Six months	3¾	3⅞

London Market.

Money ¼ lower at 3½ per cent.; short and three-month bills 1-16 lower in bid, 4 1-16@4¼ per cent.

Gold bullion unchanged at 84s 11½d. No gold was either taken in or shipped by the Bank of England.

Clearing House Exchanges.

Exchanges at the New York Clearing House, $1,380,000,000; balance, $156,000,000; Federal Reserve credit balance, $99,000,000; exchanges this day a year ago, $1,024,000,000.

SILVER BULLION.

Bar silver in London ¼d up, at 26½d per ounce; New York price ⅛c up, at 57⅛c.

Range for 1928:	Highest—	Lowest—
London	26½d Mar. 19	25½d Jan. 19
New York	57⅝c Jan. 5	53⅝c Jan. 19
Range for 1927:	Highest—	Lowest—
London	28d Feb. 3	24⅝d Jan. 5
New York	60c Feb. 3	53⅜c Jan. 5

MARKET AVERAGES.

Thursday, March 22, 1928.

STOCKS.

	High.	Low.	Last.	Ch'ge
25 railroads	120.72	119.02	119.82	—.06
25 industrials	261.53	256.14	257.17	+.03
50 stocks	191.12	187.58	188.70	—.03

DAILY RANGE OF 50 STOCKS.

	High.	Low.	Last.	Ch'ge
Mar. 21	189.96	187.14	188.82	+1.52
Mar. 20	188.27	185.34	187.30	+.82
Mar. 19	187.90	184.97	186.48	+.19
Mar. 17	187.37	185.53	186.29	+.29
Mar. 16	186.79	184.00	186.00	+1.60
Mar. 15	185.30	182.95	184.20	+1.15
Mar. 14	184.46	181.84	183.05	—.09

MONTHLY RANGE OF 50 STOCKS.

	High.		Low.		Last.
1928.	191.12	Mar. 22	176.14	Mar. 3	188.70
1927.	150.05	Mar. 29	142.94	Mar. 8	149.83
1926.	131.00	Mar. 1	100.63	Mar. 30	112.34
1925.	112.85	Mar. 3	101.16	Mar. 30	108.65
1924.	97.00	Mar. 14	82.50	Mar. 29	85.93

YEARLY RANGE OF 25 RAILROADS.

*1928.	121.26	Mar. 17	112.84	Feb. 20	119.82
1927.	124.22	Oct. 4	99.34	Jan. 4	119.30

YEARLY RANGE OF 25 INDUSTRIALS.

*1928.	261.53	Mar. 22	233.42	Feb. 20	257.17
*1927.	247.48	Sep. 16	171.49	Jan. 25	244.54

YEARLY RANGE OF 50 STOCKS.

*1928.	191.12	Mar. 22	173.13	Feb. 20	188.70
†1927.	150.05	Mar. 17	135.82	Jan. 27	148.07

FULL YEARS.

1927.	189.47	Oct. 4	135.82	Jan. 27	181.95
1926.	142.25	Dec. 20	100.63	Mar. 30	138.53
1925.	138.21	Dec. 28	101.16	Mar. 30	137.46
1924.	107.33	Dec. 31	82.26	Apr. 22	106.72
1923.	92.53	May 7	77.15	Oct. 29	94.15

DOMESTIC BONDS.

	Net Change. Day.	Month.	Year.
40 issues 93.06	—.02	+.73	+2.09

DAILY RANGE 40 DOMESTIC BONDS.

Mar. 21	93.08 +.02	Mar. 17	92.91 +.12
Mar. 20	93.06 +.08	Mar. 16	92.80 +.15
Mar. 19	92.98 —.03	Mar. 15	92.74 +.09

YEARLY RANGE OF 40 BONDS.

	High.		Low.		Last.
*1928.	93.35	Jan. 24	91.73	Mar. 2	93.06
†1927.	91.04	Mar. 21	89.47	Jan. 3	90.97

FULL YEARS.

1927.	92.98	Dec. 1	89.47	Jan. 3	92.90
1926.	90.15	Dec. 20	85.52	Jan. 4	89.49
1925.	85.44	Dec. 31	81.99	Jan. 5	85.44
1924.	82.46	Dec. 4	78.25	Jan. 2	81.80
1923.	79.43	Jan. 3	76.88	Oct. 2	76.71

FOREIGN BONDS.

	Net Change. Day.	Month.	Year.
10 Govt. issues ... 107.17	+.11	+.25	+.98

DAILY RANGE OF FOREIGN BONDS.

Mar. 21	107.06 —.01	Mar. 17	106.89 —.01
Mar. 20	107.07 +.08	Mar. 16	107.00 +.01
Mar. 19	106.99 ..	Mar. 15	106.90 +.02

YEARLY RANGE OF FOREIGN BONDS.

	High.		Low.		Last.
*1928.	107.19	Jan. 19	106.51	Jan. 3	107.17
†1927.	106.19	Mar. 24	104.92	Jan. 6	106.19

FULL YEARS.

1927.	106.72	Oct. 6	104.92	Jan. 6	106.50
1926.	103.57	Dec. 18	102.60	Mar. 31	105.02
1925.	103.89	Nov. 16	101.04	Jan. 2	103.58
1924.	102.46	Nov. 26	97.17	Jan. 8	101.10
1923.	101.14	June 7	96.92	Jan. 20	97.82

*To date.
†To corresponding day last year.

THE TREASURY STATEMENT.

Special to The New York Times.

WASHINGTON, March 22.—Revenue receipts and expenditures as at close of business March 20:

Receipts.	This Month.	Corr. Period Last Year.	Fiscal Year 1928.	Corr. Period Fiscal Year 1927.
Customs	$31,182,900.87	$23,946,148.60	$420,532,709.07	$440,726,049.82
Internal rev. income and profits tax	365,039,460.92	338,504,065.25	1,472,559,945.08	1,491,941,764.28
Misc. internal revenue	32,147,283.40	32,675,960.28	437,778,217.53	462,980,710.91
Misc. rcts. proceeds Govt.-owned foreign obl'ns:				
Principal	.....	.....	27,000,346.81	25,945,720.00
Interest	.....	.....	96,936,440.62	90,356,454.25
Railroad securities	1,265,530.16	7,966,829.09	158,191,713.57	46,150,087.82
All others	104,520.29	1,290,155.25	5,412,560.46	61,264,846.15
Trust fund rcts. reappropriated for investments	2,782,068.89	3,938,387.91	47,519,617.94	36,005,844.13
Proceeds sale of surplus property	741,280.56	489,513.10	6,702,839.51	12,691,141.31
Panama Canal tolls, &c	638,533.86	1,526,078.59	20,381,230.70	18,078,050.06
Rct. from misc. sources credited direct to app'ns	278,116.29	930,689.18	6,531,469.39	10,541,404.35
Other miscellaneous	9,772,427.63	12,218,637.02	127,572,070.31	123,084,617.38
Total ordinary	$445,301,993.09	$423,438,771.57	$2,832,190,360.30	$2,829,276,285.00
Excess of ord. rcts. over total expr's against ord. receipts	254,604,547.89	197,304,037.82	194,647,779.53	288,141,964.93
Total expr's chargeable against ord. receipts	$190,697,391.71	$226,134,713.75	$2,637,551,720.47	$2,532,134,320.75

Balance today, $485,383,707.549

DAILY BULLETIN

Copy on request

McCLURE, JONES & CO.
Members New York Stock Exchange
115 Broadway, N. Y. Phone 7603 Rector

Keystone Tel. Co. of Phila. 5½s, Due 1955
A. C. ALLYN & COMPANY
Incorporated
30 BROAD STREET
Telephone Hanover 8450

F. A. Willard & Co.
50 BROADWAY, NEW YORK
Telephone: Whitehall 0200

Foreign Bonds
Selling at a
Discount

We have prepared a circular discussing the outlook for foreign bonds and making specific recommendations of strongly secured foreign issues which can be purchased at a discount from par or below the redemption price.

Copy sent on request

F. J. LISMAN & CO.
Members New York Stock Exchange
20 Exchange Place, New York

Daily Market Letter

Sent upon request

Baar, Cohen & Co.
Members New York Stock Exchange
50 Broad Street, New York
Whitehall 2172 to 2179 inclusive

Investment Bonds *for* Banks

Cullen & Drew
43 Exchange Place
New York
Telephone HAnover 0643

Amer. Natural Gas 7% Pf.
Canadian Celanese Cm. & Pf.
Continental G. & E. Pr. Pf.
Empire Dist. Elec. 6% Pf.
Fin'l & Industrial Securities
Halifax Fire Ins. Co.
Penn. Pow. & Lt. 7% Pf.
Photomaton Co.
Realty Associates
Zieley Processes Co.

WIRES TO BOSTON—CHICAGO—DALLAS
HARTFORD—MONTREAL—PHILADELPHIA
QUEBEC—TULSA & TORONTO

JENKS, GWYNNE & Co.
30 BROAD ST.
MEMBERS N. Y. STOCK EXCHANGE
N. Y. COTTON EXCHANGE
N. Y. CURB MARKET

Helpful Booklet on
ODD LOTS
sent free on request
Ask for M 8

CHISHOLM & CHAPMAN
Members New York Stock Exchange
100 SHARE or ODD LOTS
52 Broadway New York

INVESTMENTS
FREDERIC H. HATCH & CO.
74 Trinity Place (ESTABLISHED 1896) 21 Nassau Street
NEW YORK
BOSTON—PITTSBURGH—TROY

Investment Securities
R. W. PRESSPRICH & CO.
Members New York Stock Exchange
40 Wall Street New York

$3,500,000

North Continent Utilities Corporation

First Collateral Lien and Refunding Gold Bonds, Series A, 5½%

Dated January 1, 1928 Due January 1, 1948

Principal and interest payable in Chicago at Central Trust Company of Illinois, or, at the option of the holder, in New York at The National City Bank of New York; interest payable on January 1 and July 1 without deduction for any Normal Federal Income Tax not in excess of 2% which may lawfully be paid at the source. The Company will agree to refund, upon timely application, Pennsylvania, California, or Connecticut Personal Property Taxes not in excess of four mills per dollar per annum, Maryland Securities Tax not in excess of four and one-half mills per dollar per annum, Kentucky Personal Property Tax not in excess of five mills per dollar per annum, Massachusetts Income Tax not in excess of 6% per annum to holders resident in those States. These Bonds will be in coupon form in denominations of $1,000 and $500, with privilege of registration as to principal only.

Redeemable as a whole or in part on any interest date after sixty days' notice at 105 and accrued interest up to and including January 1, 1938, the premium decreasing ½% of the principal on each July 1 thereafter.

CENTRAL TRUST COMPANY OF ILLINOIS, CHICAGO, TRUSTEE

For further information regarding the Company and this issue of bonds, reference is made to a letter dated March 20, 1928, received from the Company, copies of which may be obtained from the undersigned and from which the following is summarized:

BUSINESS, TERRITORY AND PROPERTY: The North Continent Utilities Corporation controls the North Shore Gas Company, Great Falls Gas Company, Elk River Power & Light Company, Great Northern Gas Company, Limited, Great Northern Utilities Company, The Denver Ice and Cold Storage Company and Capital Ice Refrigerating Company. Through these controlled companies it serves a total of approximately 80,000 customers with gas and electricity (the territories thus served having a population in excess of 175,000), and does approximately one-half of the ice business in the cities of Denver, Colorado, and Indianapolis, Indiana. The operating gas properties include generating plants of a total daily capacity of 14,742,000 cubic feet with 484.7 miles of gas mains; the electric systems have an installed generating capacity of approximately 2,400 kilowatts and 93 miles of transmission lines; the ice properties have a daily manufactured ice capacity of 775 tons.

SECURITY: These Bonds will constitute, in the opinion of counsel, the only funded debt of the Corporation and will be secured by pledge with the Trustee of all indebtedness (other than current indebtedness not in excess of current assets) of the controlled companies above mentioned (except North Shore Gas Company and Capital Ice Refrigerating Company); over 99% of the outstanding Preferred and Common Stocks of Great Northern Utilities Company, Elk River Power & Light Company, Capital Ice Refrigerating Company and Denver Ice and Cold Storage Company; 62.29% of the Capital Stocks of Chicago Suburban Gas and Electric Co. (representing ownership of 62.29% of the Common Stock of the North Shore Gas Co.); 58.75% of the outstanding Common Stock and over 84.95% of the outstanding Preferred Stock of Great Falls Gas Company and 69% of the outstanding Common Stock and over 48% of the outstanding Preferred Stock of Great Northern Gas Company, Ltd.; $1,000,000 par value of the authorized and outstanding $1,500,000 par value 7% Cumulative Preferred Stock of the North Shore Coke & Chemical Company.

The securities pledged have been valued at more than two times the amount of these Bonds, which will be followed by $2,500,000 par value of 7% Preferred Stock and 200,000 no par value shares of Common Stock having an indicated market value in excess of $2,000,000.

EARNINGS: Consolidated earnings of North Continent Utilities Corporation and its subsidiary and affiliated companies for the twelve months' period ending November 30, 1927 (earnings from Capital Ice Refrigerating Company properties included only for nine months' period ending September 30, 1927), giving effect to a full year's income from investment in North Shore Coke & Chemical Company Preferred Stock, as certified by Messrs. Arthur Young & Company, are summarized as follows:

Gross Earnings (including other income)	$3,231,998.04
Operating Expenses, Maintenance, Taxes (including Federal Income Taxes paid by controlled companies) and amounts applicable to minority common stockholders	2,203,712.54
Consolidated net earnings before interest, depreciation and amortization	$1,028,285.50
Annual Interest and dividends, paid or accrued, on funded debt, and preferred stocks of controlled companies outstanding in hands of the public	364,115.93
Balance	$ 664,169.57
Annual interest requirement $3,500,000 First Collateral Lien and Refunding Gold Bonds, Series A, 5½% due 1948 (this issue)	$ 192,500.00

Net earnings as above shown are equal to over 3.45 times the annual interest requirement on these bonds and are equal to approximately 1.85 times all annual prior charges of controlled companies plus the annual interest on these Bonds. Over 77% of the Corporation's consolidated net earnings are derived from the sale of gas and electricity.

MANAGEMENT: The management of the North Continent Utilities Corporation and its controlled companies is in the hands of the Wm. A. Baehr Organization, nationally known Public Utility Engineers and Operators.

Legal matters in connection with the issue will be passed upon by Messrs. Pam and Hurd, Chicago, for the Bankers and Everett L. Millard, Esq., Attorney, Chicago, for the Corporation. Audits by Arthur Young & Company, Certified Public Accountants.

These Bonds are offered for delivery when, as and if issued and received by us and subject to the approval of Counsel. It is expected that temporary bonds of the corporation will be ready for delivery on or about April 3, 1928.

Price: 97 and interest, to Yield about 5.75%

GEORGE M. FORMAN & COMPANY
Investment Bonds Since 1885
120 Broadway, New York
Chicago St. Louis Peoria, Ill. Minneapolis Des Moines Indianapolis Springfield, Ill. Lexington, Ky.

The statements contained herein have been obtained from sources deemed reliable, but are not guaranteed by us.

A *General Management Investment* Trust *with Practical* Restrictions

Financial Investing Co. of New York, Ltd., is a *general* management investment trust of the true British type. As such the Company is authorized (and under certain conditions required) to sell any of its individual holdings and reinvest the proceeds in other securities.

The purpose of this provision is to enable the Company either to realize profits or to avert threatened losses in individual securities.

For the protection of the investor, the management is fully restricted, through By-law provisions, as to what securities can and what securities cannot be purchased. An outline of these restrictions is contained in our circular entitled "The Common-Sense Test of Investment Trusts."

Ask for Circular B-30

UNITED STATES FISCAL CORPORATION
50 BROADWAY
NEW YORK

PHILADELPHIA STOCK EXCHANGE ORDERS
Fast Service on Direct Wire to Floor of Exchange
Call Bowling Green 3200

CHAS. D. BARNEY & CO.
Members New York Stock Exchange
65 Broadway New York
Uptown Office: 647 Madison Ave., near 60th St.

Rights—Subscription Warrants
BOUGHT—SOLD—QUOTED
Josephthal & Co.
Members New York Stock Exchange
120 Broadway Tel. Rector 8800

BODELL & CO.
High Grade Bonds
NEW YORK
Providence Boston

INVESTMENT BONDS
Yielding as high as 5½-6%
Write for Booklet A-3
S. W. STRAUS & CO.
565 Fifth Avenue, New York City

A. E. FITKIN & COMPANY
Incorporated
120 BROADWAY
NEW YORK

SEATS ON EXCHANGE SOAR TO $335,000

Profit of $1,335,000 Is Made on Five Sales—G. D. Stout Pays the Record Price.

OTHER PEAKS ESTABLISHED

Places on the Rubber Exchange Sell for $8,000 and $7,900 Is Reached in Produce Market.

Profits of between $1,300,000 and $1,400,000 on the sales of five New York Stock Exchange seats, announcement of the names of the new members, the last of whom paid a record price of $335,000 for his seat, and new high marks for seats on the Rubber Exchange and Produce Exchange, aroused great interest in Wall Street yesterday in the scramble for places in the various trading institutions, inspired in no small measure by the character of transactions in recent stock trading and by expectations of future profits in the other markets.

The prices of Stock Exchange seats have soared rapidly on successive days to the new heights, attaining first $320,000, a record for a brief twenty-four hours, then $325,000, and jumping further in $5,000 leaps to the new high peak reached on Wednesday this week.

Stout Pays Peak Price.

The peak price of $335,000 was paid by Gardner D. Stout for the Stock Exchange seat of Dexter Blagden, it was announced by Exchange officials, the latter having bought his seat in 1902 at a price between $65,000 and $81,000. The profit was therefore from $254,000 to $270,000.

The seat of J. J. C. Humbert was sold to Samuel W. Atkins for $330,000, Mr. Humbert having bought his seat in 1886 at a price between $23,000 and $33,000.

Charles Lober acquired for $325,000 the seat of Effingham Lawrence, purchased in 1924 between $76,000 and $101,000, and Ernest Iselin bought for $325,000 the seat of W. G. Hutton, who bought it in 1901 between $48,500 and $80,000.

J. Randolph Grymes Jr. acquired at a price of $320,000 the seat of Archibald B. Boyd, who bought it in 1892 for a price between $17,000 and $22,000.

Mr. Atkins has been in the mining business in Mexico and Mr. Grymes has been with De Coppet & Doremus. Mr. Stout is a son of Andrew Varick Stout, and is a special partner of Dominick & Dominick. His brother, Andrew Jr., bought a seat a year ago. Their father is also a special member of the firm.

Two other sales of Stock Exchange seats for nominal considerations were announced yesterday. That of Arthur H. Lamborn was sold to Arthur H. Lamborn Jr., while the seat of Clarence K. Reynolds went to Thomas F. Stanley.

Sets a New Record.

J. Chester Cuppia, in buying two seats on the Rubber Exchange of New York, in addition to the one he already owns, established at the same time a new record high for memberships in that institution by paying $8,000 for the seat of I. B. Katz, an advance of $500 above the previous price. Mr. Cuppia paid $7,900 for the seat of E. Vail Stebbins, which was $400 higher than the former record.

The activity in the purchase of Rubber Exchange seats is attributed in part to the increased business being done on the Exchange and to a belief that the rules will soon be amended to permit trading in "blankets"—a grade of rubber sheets which is not included now in the tenderable grades on the Exchange.

If the change is approved it should materially broaden the facilities offered to the rubber trade by the Exchange, officials remarked yesterday. Prices for memberships have risen $2,000 since the start of the year.

A seat on the New York Produce Exchange was reported to have been sold at $7,900 yesterday, a gain of $400, with two other sales reported at prices of $7,800 and $7,700.

The Board of Managers of the New York Produce Exchange yesterday elected eleven new members, including John E. Greenia, Louis L. Grumet, Edward M. Hamlin, Alfred L. Lane, James H. O'Neil, Isadore Weill, William F. Yergason, Francis M. Weld, Fred D. Oschmann, Jacob Windheim and Aaron M. Goodman.

EXPENSES CONTROLLED BY SOUTHERN RAILWAY

Company Reports Net Income of $21,699,908 for 1927 From Revenues of $147,639,062.

The final report of the Southern Railway Company for 1927 shows a net income of $21,699,908 after fixed charges, equal after preferred dividends to $14.40 a share on common stock, against $23,596,722, or $15.87 a share, in 1926. Gross revenues were $147,639,062, against $155,467,975.

In his annual statement Fairfax Harrison, President, said:

"The volume of freight handled last year was below the record volume of 1926, although larger than for any other previous year. Measured in ton-miles, there was a decrease of 5.99 per cent. The volume of passenger traffic, as well as revenue from that source, continued the decline which has been characteristic of that feature of the railroad business for the past several years.

"With a decrease of $7,828,913 in gross revenue, the expense account was so controlled that the comparative loss in net was limited to $2,763,720. Thus the net loss was 35.3 per cent. of the loss in gross. This result was not obtained at the expense of the property."

EXTRA TRAINS FOR EASTER.

Lehigh and Central of New Jersey Prepare for Heavy Traffic.

The Lehigh Valley and the Central Railroad of New Jersey announced plans yesterday for carrying a large Easter traffic. On the Lehigh, special trains will carry Cornell University students to and from New York. The line will also provide maximum accommodations for Buffalo, Rochester and Toronto.

The Jersey Central will expand service to Atlantic City over the Easter week-end. A through parlor-car train will leave the Liberty Street terminal for Atlantic City on April 6. There will be other special trains to and from the resort.

General Motors at 181¾ Lifts Stock Value to $3,162,450,000

The highest figure attained by any stock issue in the country, based on the open market value, was reached yesterday when the common stock of the General Motors Corporation was quoted at the record high of 181¾, giving the 17,400,000 shares issued a value of $3,162,450,000. This is the first time on record that a company's stock has surpassed $3,000,000,000 in open market value.

At its high of 182 yesterday, the market value of United States Steel Corporation was only $1,081,667,720, with 7,116,235 shares outstanding. This is the second highest market value for any stock issue in the country.

The common stock of the General Motors Corporation is carried in the balance sheet at the close of 1927 at $435,000,000, or par, while the indicated book value, excluding $43,687,708 good will, amounted to $579,131,375, or $33.28 a share. The market's judgment thus gives the stock a value of $2,583,318,625, or $148.47 a share, in excess of the equity.

SOUTHERN PACIFIC NET UP IN FEBRUARY

Shows $3,074,000 for Month, Highest for That Period Since 1917.

NICKEL PLATE ALSO GAINS

Lackawanna Reports Increase for Two Months Despite a Lower Gross.

The Southern Pacific Railway reported net operating income of $3,074,000 in February, the highest figure for that month reported since 1917, in which year the figure was $3,539,000. Net operating income for two months also showed an increase from last year. Gross income for both periods increased.

The Nickel Plate increased February gross revenues and net operating income, but its surplus after charges decreased. The Soo system showed increases in February gross and operating income and a decrease in deficit after charges.

The Lackawanna Railroad reported increased net operating income in February and for two months despite lower gross income. Railroad earnings follow:

Southern Pacific System.
Statement for February and two months as follows:

	1928.	1927.	1926.
Feb. gross	$21,671,734	$20,997,376	$20,578,234
Net oper. inc.	3,074,105	2,235,338	1,917,301
2 mos. gross	43,070,039	43,060,510	42,720,145
Net oper. inc.	4,084,084	4,320,673	4,584,856

New York, Chicago & St. Louis.

Feb. gross	$4,197,395	$4,122,963	$4,081,980
Net oper. inc.	532,506	544,700	655,305
Sur. aft. chgs.	215,506	334,225	838,735
2 mos. gross	8,446,188	8,481,950	8,597,436
Net oper. inc.	1,123,010	1,009,542	1,415,683
Sur. af. chgs.	309,983	613,037	1,318,770

Wisconsin Central.

Feb. gross	$1,406,001	$1,362,245	$1,406,530
Net oper. inc.	42,516	33,965	57,986
Def. aft. int.	140,127	178,359	57,145
2 mos. gross	2,716,105	2,777,077	2,796,108
Net oper. def.	67,706	*32,708	*34,714
Def. aft. int.	442,347	390,479	261,886

*Income.

Minneapolis, St. Paul & Sault Ste. Marie.
(Including Wisconsin Central.)

	1928.	1927.	1926.
Feb. gross	$3,279,028	$3,164,302	$3,233,036
Net oper. inc.	221,885	374,522	246,218
Def. aft. chgs.	330,518	435,130	245,005
2 mos. gross	6,583,418	6,417,743	6,536,409
Net op. inc.	313,099	282,733	323,815
Def. af.chgs.	820,271	927,535	744,132

Minneapolis, St. Paul & Sault Ste. Marie.
(Excluding Wisconsin Central.)

Feb. gross	$1,873,027	$1,802,057	$1,826,506
Net oper. inc.	179,369	140,557	188,277
Def. aft. chgs.	190,386	256,771	187,860
2 mos. gross	3,887,308	3,640,666	3,740,301
Net op. inc.	380,805	230,025	280,301
Def. aft.chgs.	377,924	537,056	482,246

Western Maryland.

Feb. gross	$1,542,019	$1,855,316	$1,862,216
Net oper. inc.	409,815	465,267	415,480
Sur. aft. chgs.	163,508	229,071	177,320
2 mos. gross	3,127,911	3,305,931	3,717,218
Net oper. inc.	847,534	947,542	863,705
Sur. aft. chgs.	361,480	482,746	387,745

Delaware, Lackawanna & Western.

	1928.	1927.
Feb. gross	$5,927,730	$6,054,552
Net oper. inc.	800,934	765,223
2 mos. gross	12,029,826	12,545,042
Net oper. inc.	1,663,514	1,309,850

$11,502,246 FOR PULLMAN.

New Corporation Reports Net Profit for Eight Months.

The consolidated income account of Pullman, Inc., and all subsidiaries for the eight months ended on Dec. 31, 1927, shows a net profit of $11,502,246 after reserves, taxes and depreciation, and a surplus of $5,432,301 after dividends. Earnings from the carrier business of the Pullman Company, after expenses, were $15,915,004, equal after depreciation to $9,167,064, and earnings from all manufacturing properties and Pullman Railroad, after all expenses, were $4,424,883, equal after depreciation to $3,646,655.

Pullman, Inc., was organized in June, 1927, to take over the Pullman Company and the Pullman Car and Manuufacturing Corporation. More than 99 per cent. of the capital stock of the Pullman Company is owned by the new corporation.

Current assets at the close of 1927 were $87,440,480, including $52,710,459 cash and Government securities. Current liabilities were $20,965,047. The initial surplus is $101,095,746 and the earned surplus $5,432,301.

GEORGIA SOUTHERN'S YEAR.

Net Income $98,336 in 1927, Against $653,317 in 1926.

The report of the Georgia Southern & Florida Railway Company for 1927 shows operating revenues of $4,863,249, against $6,764,554 in 1926, and operating expenses of $4,088,149, against $5,071,913, leaving a net revenue from operations of $775,100, against $1,692,641 in 1926. Net income after all charges and taxes was $98,336, against $653,317 in 1926, and the surplus after $88,400 preferred dividends was $9,936, against a surplus of $464,917 after common dividends of $100,000 and preferred dividends of $88,400 in 1926.

Freight revenue fell from $4,481,137 to $3,322,516. Passenger revenue dropped from $1,796,028 to $1,172,574. Express revenues alone gained over 1926. Maintenance of way cost $1,008,736, against $1,002,573, but other expenses declined.

SIX UTILITIES SHOW INCREASES FOR YEAR

Associated Gas and Electric Earned Net of $6,172,000, Up 54 Per Cent.

FEBRUARY GAINS BY THREE

Consumers Power, Tennessee Electric and Brooklyn City Railroad Report Advances.

The Associated Gas and Electric Company reported gross earnings of $40,174,000 in the year to Jan. 31, an increase of 35 per cent., and net income of $6,172,000, an increase of 54 per cent. The statement follows:

	1928.	1927.
Gross and other inc.	$40,174,238	$29,705,941
Net after taxes	22,483,570	16,380,380
Interest and charges	9,620,544	7,895,165
Depreciation	1,947,382	1,642,522
Net income	6,172,742	2,998,565

The Illinois Power Company reports for 1927 a gross income of $2,637,187, against $2,581,131 in 1926, and a balance after reserves and preferred dividends of $44,877, against $40,775. The company increased electrical sales by 9.12 per cent. in 1927 and gas sales by 5.96 per cent. It spent $566,803 on additions and improvements.

The Southwestern Gas and Electric Company reports for 1927 a gross operating revenue of $6,055,860, comparing with $4,636,946 earned in 1926, and a net profit of $1,150,506, against $1,026,688 in the previous year. The company broadened its territory during 1927 with the addition of forty-five communities in East Texas and twelve in Arkansas, resulting in an 18 per cent. gain in electric customers. The company now serves eighty-nine communities, including Shreveport, Texarkana and surrounding area.

The Public Service Company of Oklahoma reports operating revenues of $4,441,721 for 1927, against $3,103,900 in 1926, and net operating income of $1,666,535, against $898,766. Net income available for dividends was $1,160,556, against $634,531 in the previous year, and the surplus after dividends was $371,679, against $200,951. The company extended its service in Southeastern Oklahoma to forty-eight additional communities, making a total of eighty-two towns served at the close of the year.

Statements of other public utility companies issued yesterday follow:

Brooklyn City Railroad.

	1928.	1927.
February gross	$935,213	$895,776
Net income	72,718	69,596
Eight mos. to Feb. 29	7,692,736	7,684,307
Net income	712,432	706,620

Tennessee Electric Power Company.
(Subsidiary of Commonwealth Power Corporation.)

February gross	$1,116,630	$1,037,572
Net after taxes	545,919	522,598
Two months' gross	2,252,396	2,081,498
Net after taxes	1,082,217	1,045,853
Twelve months' gross	12,064,057	11,942,760
Net aft. chgs., res. and amortization	2,614,766	2,375,531
Surp. aft. pfd. divs.	1,341,474	1,286,878

Consumers Power Company.
(Subsidiary of Commonwealth Power Corporation.)

February gross	$2,534,575	$2,202,500
Net after taxes	1,278,860	1,083,900
Two months' gross	5,106,469	4,472,375
Net after taxes	2,609,122	2,265,246
Twelve months' gross	27,245,543	24,501,172
Net aft. chgs., res. and amortization	9,103,839	7,738,836
Surp. aft. pfd. divs.	5,710,022	4,741,312

Tobo Electric Power Company.

	1927.	1926.
Gross in yr. to Oct. 31	$22,519,083	$21,381,356
Net aft. tax. and depr.	6,579,851	7,347,789
*Net to reserves	6,708,320	6,741,450

*Including other income and after interest.

ENGINEERS PUBLIC SERVICE.

Recapitalization Proposed to Cut Charges $580,000 Annually.

A special meeting of the stockholders of the Engineers Public Service Company has been called for April 12 to ratify a plan whereby 311,662 shares of $7 dividend preferred stock, with accrued dividends to July 2, will be retired at $110 a share.

This redemption is to be accomplished through the sale of 320,000 shares of $5 dividend convertible preferred stock and additional common stock. A letter to stockholders says the change would save $580,000 annually.

RISE IN IRON PIPE PRICE.

Bessemer Pig Sells Off 25 Cents—Roads to Buy Cars.

James B. Clow and Sons have taken an order for 2,000 tons of cast iron pipe for Columbus, Ohio, at $34.95 a ton, delivered, or $27.95 a ton, Birmingham, $1 a ton above the recent low quotations in the Middle West.

Bessemer pig iron sold at Pittsburgh yesterday at $17.25 a ton, off 25 cents a ton, and the first change in some time. Steel scrap has also been reduced 25 cents a ton at $14.25 to $14.75.

PANAMA ADOPTS BILL FOR $16,000,000 LOAN

Assembly Also Decides to Permit the Entry of Japanese and East Indians.

Copyright, 1928, by The New York Times Company.
Special Cable to THE NEW YORK TIMES.

PANAMA, March 22.—After three days of heated discussion, during which the Opposition left the Chamber in protest at one time, the National Assembly approved today the law authorizing the President to contract loans to a total of $16,000,000 to refund the national debt and provide additional funds to carry on the program of road construction.

The law provides for two loans, one for $10,000,000, the other $6,000,000, and specifies the use of the funds in each case. Interest on the new loans cannot exceed 5 per cent. The other conditions are most advantageous. They are to be free of all present and future taxes, and the contract, arranged by the President, needs no subsequent approval by the Assembly.

All conditions of the loans are subject to Panaman laws, all questions are to be settled by Panaman courts and diplomatic intervention for reclamation is prohibited. Funds not needed for the redemption of the present foreign debts are to be used in extending the central national highways from Santiago to David, making possible automobile travel from the capital to the cool highlands of Chiriqui, where Colonel Lindbergh spent a vacation and rest, and also extending the highway from David to Bocas del Toro on the Atlantic Coast.

The Assembly rejected President Chiari's proposed amendments on immigration, removing the present prohibition of Japanese and East Indians. Panama and America have been opposing the entry of both races, particularly the Japanese, on account of a possible menace to the protection of the Panama Canal. All Americans here were requested to exert their influence in opposition to the entry of this race.

The present extraordinary session of the Assembly will close on Monday.

SCRIPPS CHAIN PROFITS ARE SHOWN AT TRIAL

They Were $1,784,000 From 1908 to 1920—Value of Papers Increased $13,258,000.

Special to The New York Times.

CINCINNATI, March 22.—The increase in profits of the Scripps newspaper chain under the management of James G. Scripps from 1908 until 1920 was $1,784,000 and during that time the increase in value of the papers was $13,258,000.

This was brought out by Charles Evans Hughes, through testimony of J. W. Curts of Oakland, Cal., former general counsel for the Scripps, at the trial in Federal Court here today of the suit of Mrs. Joseph Scripps of Miramar, Cal., executor of the estate of her husband, James G. Scripps, to recover half the total of the profit and value increase from the estate of her father-in-law, E. W. Scripps, of which Robert Paine Scripps, a brother-in-law, is executor. Robert Paine Scripps is represented by Newton D. Baker.

It is a part of the defense that because of the elder Scripps unconventional ideas about education, he considered the "increment scheme" under which his son James operated the newspapers as a continuation of the young man's education and not a legal, binding contract. Mrs. Scripps is suing under this "increment."

J. C. Harper of Lajolla, Cal., another former general counsel for the Scripps interests, who was recalled to the stand for cross-examination, testified that E. W. Scripps was just as active after 1908, when his eldest son took control, as he had been before.

BRAZIL'S BUDGET BALANCED

Small Surplus Indicated for 1928—End of Crisis Seen.

The Brazilian budget will be balanced in 1928 and a small surplus will be shown, according to advices received from Buenos Aires by Dillon, Read & Co. yesterday, insuring the success of the stabilization plan initiated a year ago. Revenues for 1928 are estimated at $250,671,960 and expenditures at $250,657,920.

This is interpreted as ending Brazil's financial crisis. The milreis was stabilized at about 12 cents at the end of 1926 and has remained steady at about that figure. Further improvement was achieved by the country's return to normal foreign trade, with exports in 1927 of $443,445,000 and imports of $396,205,000. Trade between Brazil and the United States totaled $292,000,000 in 1927, or more than twice the average pre-war figure of $142,000,000. American exports to Brazil have tripled, while imports from that country have doubled.

NEW YORK STOCK EXCHANGE

Continued from Page Twenty-seven.

1928 High.	1928 Low.	Sales.	Stock and Dividend Rate.	First.	High.	Low.	Last.	Net Ch'ge.	Closing Bid.	Closing Ask.
21¾	18	100	Warren Foundry & Pipe.	18¾	18¾	18¾	18¾	+ ½	18⅝	18⅞
103½	100½	30	West Penn Elec. pf. (6)*	101	101	101	101	..	100½	101
114½	109¼	110	West Penn Elec. pf. (7)*	113¾	114	113¾	114	+ ⅛	113⅝	114
113	109½	10	West Penn Power pf. (6)*	109½	109½	108½	109½	— 2½	109	111
118⅜	114⅝	100	West Penn Power pf. (7)	115½	115⅝	115½	115½	— ½	115½	116½
64⅝	53⅞	500	West. Dairy Prod. A (4)	64¾	64⅞	64	64	— ⅛	64	64½
39½	20⅝	1,100	West. Dairy Prod. B....	38	38⅝	37½	37⅝	— ⅛	37⅜	38
50⅜	31⅝	5,200	Western Maryland	44½	45⅞	44⅞	44⅞	— 1⅛	44⅝	45
37⅞	28⅞	100	Western Pacific	35¼	35⅞	35⅛	35⅜	+ ⅛	35¼	35
62⅝	57⅜	500	Western Pacific pf.....	61	61⅞	60⅞	60⅝	+ ⅛	61	60¾
177½	164	1,100	West. Un. Telegraph (5)	167	167	166	167	+ 2½	166	167
57⅝	46⅞	5,200	West'house Air Brake (2)	53⅜	53⅜	52⅝	52⅝	— ⅜	52⅝	53
105⅞	88⅞	27,300	West'house E. & M. (4)..	103½	104⅝	101½	101½	— 1½	101½	101⅝
14½	12⅝	200	Weston Elec. Instrument	12⅞	12⅞	12⅞	12⅞	..	12⅞	13⅜
70	57	200	Wheeling & Lake Erie..	68	68	67	67	— 3	66	72
41⅜	30¼	3,900	White Motors (1)	33¼	34⅛	33¼	33⅝	— ⅛	33⅝	34
37⅞	24⅞	200	White Rk. M. Springs (2)	36⅝	36⅝	36⅝	36⅝	— ⅛	36⅞	36½
45	36⅝	600	White Sewing Machine..	40	40	39½	39½	..	39½	40
23⅞	17⅝	24,300	Willys-Overland	23	23⅛	22	22¼	— ⅛	22⅛	22¼
99⅞	92⅝	200	Willys-Overland pf. (7)..	96⅝	96⅝	96⅜	96⅝	..	96⅝	99¼
16	11⅞	2,000	Wilson & Co.....	13⅝	14	13⅝	14	+ ⅛	13⅞	14
34½	22	1,500	Wilson & Co., Class A...	28	28⅛	28	28	..	28	28½
77¼	66	100	Wilson & Co. pf.....	70¼	70¼	70⅛	70¼	— ⅜	70	70⅞
194	175½	2,200	Wlworth (F. W.) Co. (5)	187¾	187¾	185	185	— 3	185	185¾
34½	28	700	Worthington Pump	30¾	30¾	29¼	30⅜	+ ⅜	29⅜	30⅞
45¾	41	100	Worthington Pump pf. B	45	45	45	45	..	43½	47½
91	69	4,700	Wright Aeronautical (2).	86	86	83¾	84	— 2	84½	85
79½	69¾	2,800	Wrigley (Wm. Jr.) (12½)	79	79½	77½	77½	— ¾	77	77¾
75	70	100	Yale & Towne Mfg. (5)..	71	71	71	71	— 1⅛	69½	71
36½	27⅞	21,900	Yellow Truck & Coach...	34	34⅜	32¾	33⅛	— 1½	33	33¼
106⅞	85¼	2,600	Youngstown S. & T. (5)..	90⅜	90⅜	88¼	88⅝	— 1½	88½	89
			RIGHTS—EXPIRE.							
2⅜	1½	2,100	Alb. Perf. W. P., Mar. 31	2½	2⅝	2⅜	2⅜	+ ⅛	2⅜	2½
⅝	⅛	1,500	Am. Metal, March 31...	⅝	⅝	⅝	⅝	..	⅝	¾
3½	3⅛	2,700	Atch., T. & S. F., April 30	3⅛	3⅛	3⅛	3⅛	..	..	..
5	4¾	400	Borden Co., April 16....	4⅞	4⅞	4⅞	4⅞	..	..	..
34	25	100	Int. Silver, March 31....	29½	29½	29½	29½	..	29	29½
⅞	¼	4,900	Kayser (J.), March 26....	⅝	⅝	⅝	⅝	— ⅛	..	..
3½	2⅞	4,700	N. Y., C. & St. L., April 2	3⅛	3⅛	2⅞	2⅞	..	3⅛	3⅜
		9,600	N. Y., C. & St.L.pf., Apr.2						⅞	1
2⅜	1½	2,100	Pac. Gas & Elec., Mar. 23	2¼	2⅜	2¼	2⅜	..	..	..
2¼	1½	6,200	St. L.-San. Fr., May 15..	2	2¼	2	2¼	+ ⅛	..	..

*Unit of trading less than 100 shares. †Partly extra.

FINANCIAL ADVERTISEMENT.

LOST OR STOLEN SECURITIES
Advertising rate (includes listing when recovered), $3 per double column line.

Security	Amount	Number	Reported by
STOCK			
So. Pac. Co. (in name of Elisabeth S. Merrill).....	8 shs.	F29150	Benjamin W. Couch, 72 No. Main St., Concord, N. H.

NOTICE IS HEREBY GIVEN TO SHOW CAUSE TO ISSUING COMPANIES WHY DUPLICATES SHOULD NOT BE ISSUED AND TO TRANSFER AGENTS TO FILE STOP ORDERS.

FINANCIAL ADVERTISEMENT.

New Issue

$6,000,000

BANK OF SILESIAN LANDOWNERS ASSOCIATION
(Schlesische Landschaftliche Bank zu Breslau)

First Mortgage Collateral 6% Sinking Fund Gold Bonds

Dated August 1, 1927 — Due August 1, 1947

Denominations of $1,000 and $500. Principal and semi-annual interest, February 1 and August 1, payable in United States gold coin at the principal office either of The Chase National Bank of the City of New York or of Blair & Co., New York, Fiscal Agents, without deduction for any taxes or imposts or other governmental charges, past, present or future of the German Republic or of any taxing authority thereof or therein. Redeemable at 100 and interest in lots of $100,000 on any interest date on or after August 1, 1928, on not less than 45 days' notice.

Semi-annual sinking fund commencing August 1, 1932 and increasing periodically thereafter sufficient to retire the entire issue by maturity to be applied to retirement of Bonds by purchase in the market at or below 100 and accrued interest, or, if not so obtainable, through drawings by lot at 100 and accrued interest.

THE CHASE NATIONAL BANK OF THE CITY OF NEW YORK, AMERICAN TRUSTEE FOR BONDS
DEUTSCHE BANK, BERLIN, GERMAN TRUSTEE FOR BONDS

The following information regarding the Bank of the Silesian Landowners Association in Breslau, the Silesian Landowners Association and the Bank's issue of First Mortgage Collateral 6% Sinking Fund Gold Bonds has been summarized for us by Adolph Malleis and Hans Eichert, Managing Directors of the Bank and Siegfried von Grolman, General Director of the Association.

SILESIAN LANDOWNERS ASSOCIATION, the oldest agricultural credit organization in Germany, was created by Royal Decree in 1770 for the purpose of providing capital for agricultural development in the Province of Silesia. The estates of the Landowners, more than three thousand in number, affiliated with the Association constitute approximately 42% of the total area of the Province. The Association has no share capital and is not operated for profit. Its operations are under the supervision of the Free State of Prussia. As of June 30, 1927, the Association had outstanding the equivalent of approximately $34,054,000 Land Mortgage Bonds and $4,756,000 other obligations, all secured by individual first mortgages, and approximately $7,285,000 Rye Mortgage Bonds.

BANK OF SILESIAN LANDOWNERS ASSOCIATION in Breslau (Schlesische Landschaftliche Bank zu Breslau) was established in 1868 to perform the financial functions of the Association, primarily the distribution and service of its Land Mortgage Bonds. The Association owns all the present capital of the Bank amounting to 1,500,000 Goldmarks.

PURPOSE: The proceeds of these 6% Gold Bonds have been used by the Bank for the purpose of granting to the Association a Twenty-Year 6% Goldmark Loan equivalent in principal amount, at the rate of 4.20 Goldmarks to the dollar, to the principal amount of these Bonds. The Association has in turn agreed to use the proceeds of the Goldmark Loan for the purpose of granting loans to farmers, secured by first mortgages on productive agricultural and forest properties.

SECURITY: The $6,000,000 First Mortgage Collateral 6% Sinking Fund Gold Bonds constitute the direct and unconditional obligation of the Bank and are secured by the assignment to the Trustees of all the Bank's rights under a Goldmark Loan Agreement with the Association and by pledge with the Trustees of 7% Goldmark Land Mortgage Bonds of the Association of a principal amount equivalent in Goldmarks to the aggregate principal amount of these Bonds.
The 7% Goldmark Land Mortgage Bonds are secured by an equivalent principal amount of individual first mortgages on productive agricultural and forest properties to the extent of not exceeding 36% of the conservatively appraised value of such properties, based on appraisal principles approved by the Free State of Prussia.
The Land Mortgage Bonds are by law further secured by a general and unconditional charge upon the assets of the Association and upon the properties (whether mortgaged or not) of all landowners affiliated with the Association, comprising approximately 3,800,000 acres including about 80,000 acres of State domains so affiliated. The aggregate value of the foregoing properties taken on a conservative basis is calculated to be equivalent to over $365,000,000.
The Bank has the right to secure the release of a principal amount of the underlying Land Mortgage Bonds equal to the principal amount of 6% Gold Bonds retired.

CREDIT: The Association has a record of more than a century and a half of continuous public service marked by conservative financial policies. Before the War, the Land Mortgage Bonds of the Association were placed in Germany at coupon rates of 3%, 3½% and 4% with a corresponding yield. Land Mortgage Bonds of the Association constitute legal investment in Germany for Trustees Funds.

GENERAL: The Province of Silesia (composed of Upper and Lower Silesia), in the Free State of Prussia, has a total area of approximately 14,000 square miles, constituting about 12% of the territory of the State, (excluding the Saar District). The population of the Province is in excess of 4,000,000 as compared to the 38,000,000 inhabitants of the State. Breslau, the capital of the Province with a population of about 500,000, is the seventh largest city in Germany. Apart from its extensive agricultural territory, the Province includes, in the vicinity of Breslau, the third most important industrial district in Germany.

Conversions of Goldmarks into U. S. currency are made at the rate of 4.20 Goldmarks to the Dollar.

The legal proceedings in connection with the issuance of these Bonds have been passed upon by our counsel, Messrs. Rushmore, Bisbee & Stern, New York, except as to all matters of German law which have been passed upon by Dr. Fritz Oppenheimer, Berlin. Delivery will be made in the form of Definitive Bonds.

Price 92½ and interest to yield about 6.70%

Blair & Co., Inc. — Chase Securities Corporation

The statements presented in this advertisement, having been obtained for the most part by cable, are necessarily subject to correction. They are based on information obtained from official and other sources believed to be reliable but are in no event to be construed as representations by us.

NEW ISSUE

$600,000

Lancaster Newspapers, Inc.

15-Year Secured 6% Sinking Fund Gold Bonds

Dated April 1, 1928 — Due April 1, 1943

Interest payable April 1 and October 1, without deduction of the normal Federal Income Tax up to 2%. Redeemable, on 30 days' notice, at 107½ and interest, on or before April 1, 1931; thereafter at 105 and interest on or before April 1, 1934; thereafter at 102½ and interest, on or before April 1, 1938; and thereafter until maturity, at 101 and intrest.

FREE OF PENNSYLVANIA STATE TAX

FARMERS' TRUST COMPANY OF LANCASTER, TRUSTEE

Mr. J. H. Steinman, President of Lancaster Newspapers, Inc. summarizes his letter to us as follows:

COMPANY: Lancaster Newspapers, Inc. has been incorporated in Pennsylvania, and has acquired all of the outstanding capital stocks of Steinman & Steinman, Inc., publishers of the Lancaster Intelligencer; of News Journal, Inc., publisher of the News Journal and Sunday News; and of the New Era Company, publisher of the Lancaster New Era; which companies publish all the daily newspapers in Lancaster, Pa.

THE NEWSPAPERS are among the oldest daily newspapers in the United States. The predecessor of the Lancaster Intelligencer was founded June 17, 1794. The Lancaster New Era was established on April 28, 1877, and merged with The Examiner, founded in 1830. The combined circulation is in excess of 50,000.

SECURED by pledge with the Trustee of all the outstanding capital stocks of the underlying companies. Steinman & Steinman, Inc., own free of mortgage and occupy a building erected in 1927, and adjoining publishing plant, fully equipped to publish a modern daily newspaper. The New Era Company has purchased the equipment, trade name and goodwill of the Lancaster New Era.

NET EARNINGS of the properties, allowing for the elimination of certain non-recurrent expenses but not for economies expected to result from the consolidation, after depreciation, but before Federal Income Taxes, as certified by Messrs. Lybrand, Ross Bros. & Montgomery, have averaged $106,175.88 for the three years ended December 31, 1927, and for the year 1927 such earnings were $121,978.41, or 3.38 times the annual interest requirement on these bonds.

SINKING FUND begins April 1, 1929, and is calculated to retire all bonds by maturity.

MANAGEMENT of the newspapers will continue in the hands of those responsible for their success during recent years.

All legal proceedings in connection with the issuance of these bonds have been approved by Roberts & Montgomery, Esqs., Philadelphia, for the Bankers, by John E. Malone, Esq., Lancaster, for the Company, and Charles G. Baker, Esq., Lancaster, for the Trustee.

Price 100 and Interest, to Yield 6%

JANNEY & CO.
PHILADELPHIA

This information and these statistics are not guaranteed, but have been obtained from sources we believe to be accurate.

Will the Interborough Rapid Transit Co. be granted a higher fare?

We have prepared a pamphlet citing Federal Court decisions which establish precedents in suits similar to that of the I. R. T. for an increased fare.

COPY SENT ON REQUEST

Price & Company
INVESTMENT SECURITIES
60 Broadway, N. Y. Tel. Hanover 4988

Interest Credited Each Month

On Accounts Subject to Check. Special Rates on Time Deposits.

UNITED STATES MORTGAGE & TRUST COMPANY

Main Office: 55 Cedar St.
Broadway at 73rd Street.
Madison Ave. at 74th St.
125th St. at Eighth Ave.
Lexington Ave. at 47th St.

UTILITIES POWER & LIGHT CORPORATION

Financial and Operating Managers of Public Utilities

100 Broadway — New York

MEETINGS AND ELECTIONS.

SOUTHERN PACIFIC COMPANY
NOTICE OF MEETING

New York, N. Y., January 3, 1928.

The Annual Meeting of the Stockholders of the Southern Pacific Company will be held at the office of this Company in Anchorage, Jefferson County, Kentucky, on Wednesday, April 4, 1928, at 12 o'clock noon, standard time, for the following purposes, viz.:

1. To elect fifteen Directors.

2. To transact all such other business as may legally come before the meeting, including the approval and ratification of all action of the Board of Directors or of the Executive Committee since the last annual meeting of the Stockholders of this Company.

For the purposes of the meeting, the books for the transfer of stock will be closed at 3 o'clock P. M., Monday, March 19, 1928, and will be reopened at 10 o'clock A. M., Thursday, April 5, 1928.

By order of the Board of Direct

Investment Securities

F.S. Smithers & Co.
Members
New York Stock Exchange
19 Nassau St. New York

St. Regis Paper Company

Five-Year 6% Gold Debentures
(Closed Issue)

Due April 1, 1931

PRICE:
At the Market

F.L. CARLISLE & CO., Inc.
49 Wall Street
New York
Tel. Hanover 0930

WABASH RAILWAY COMPANY

Refunding and General Mortgage Gold 4½s, Series C

Due April 1, 1978

To yield about 4.74%

MYRON S. HALL & CO.
MEMBERS NEW YORK STOCK EXCHANGE
100 BROADWAY
NEW YORK

Complete Investment and Brokerage Service

G.M.-P. MURPHY & CO.
Members N. Y. Stock Exchange
52 Broadway, New York
Washington, D.C. Richmond, Va.

State of Wurttemberg
7s, 1928-45

Free State of Bavaria
6½s, 1928-45

City of Munich
7s, 1928-45

City of Frankfort
7s, 1928-45

Bavarian Palatinate Consolidated Cities
7s, 1928-45

ABRAHAM & CO.
Members New York Stock Exchange
120 Broadway New York
Telephone Rector 7200

BOND SALES ON STOCK EXCHANGE—THURSDAY, MARCH 22, 1928

Day's Sales.	U. S. Govt.	Domestic.	Foreign.	Total All.	Year to Date.	U. S. Govt.	Domestic.	Foreign.	Total All.
Yesterday	$251,500	$11,198,000	$2,803,000	$14,252,500	1928	$45,512,150	$489,760,100	$216,516,500	$751,788,750
Wednesday	673,250	10,523,500	3,108,000	14,304,750	1927	81,787,300	569,581,700	253,904,200	905,273,200
Year ago.....	1,349,000	8,272,000	2,585,000	12,206,000	1926	71,883,350	546,619,900	146,643,850	765,146,800
Two years ago.	1,307,500	7,612,000	2,088,000	11,007,500	1925	102,998,400	695,842,000	156,794,700	955,635,100

UNITED STATES GOVERNMENT LOANS.

Range Since Date of Issue—High.	Date.	Low.	Date.	Range 1928—High.	Low.	Sales in 1,000s.	Issue.	Open.	High.	Low.	Last.	Net Change.	Closing Bid.	Closing Asked.	Yield.
103.1	Oct. 12, 1922	86.1	June 2, 1921	101.26	101.7	10	Liberty 3½s, 1932-47.....	101.9	101.9	101.9	101.9	—.2	101.9	101.13	3.15
103.30	Mar. 9, 1927	84.00	May 21, 1920	103.15	102.23	6	Liberty 1st conv. 4½s, 1932-47	102.26	102.28	102.26	102.28	+.2	102.26	102.28	3.52
103.15	Mar. 24, 1927	84.00	July 30, 1920	103.10	103.19	1	Liberty 1st conv. 4¼s, reg....	102.22	102.22	102.22	102.23	+.3			
102.23	Aug. 5, 1924	85.30	Dec. 20, 1920	100.26	100.12	175½	Liberty 3d 4¼s, 1928.....	100.14	100.14	100.14	100.14	..	100.14	100.16	3.18
104.12	Mar. 9, 1927	82.00	May 20, 1920	104.00	103.15	53	Liberty 4th 4¼s, 1933-38.....	103.18	103.30	103.18	103.18	..	103.18	103.20	3.53
104.6	Mar. 9, 1927	82.15	May 20, 1920	103.30	103.12	1	Liberty 4th 4¼s, registered....	103.15	103.15	103.15	103.15	..			
116.6	Jan. 7, 1928	98 1	Mar. 27, 1923	116.6	114.22	7	Treas. 4½s, 1947-52.....	115.24	115.24	115.24	115.24	—.1	115.24	115.27	3.16

Quotations after the decimal point in the above table represent one or more 32ds of a point.

GUARANTEED STOCKS.

	Rate.	Bid.	Asked.
Alabama & Vicksburg.....	6	123	128
Ark. & Susquehanna R. R..	131	226	233
Atlanta, Birmingham Coast.	5	103½	105
Atlanta & Char. Air Line...	6	167	190
Canada Southern R. R.....	3	63	65
Carolina, Clinchfield & O..	5	95	97
Do stamped	5	164½	166
Cleveld. & Pitts. R. R. (50c)	7	72	83
Erie & Kalamazoo ($50).....	3½	57	..
Fort Wayne & Jackson pf..	5½	114	116
Georgia R. R. & Bank.....	11	240	..
Lackawanna R. R. of N. J..	4	88	90
M., St. P. & S. S. M.....	4	68	69
Morris & Essex R. R. ($50)	3.67	86	88
Mobile & Birmingham pf....	4	80	83
N. Y., Lack. & Western.....	5.55	110	116
Northern R. of N. J.....	4	72	76
Oswego & Syracuse ($50)...	9	95	97
Peoria Bureau V.....	7	135	..
Pitts., Ft. W. & Chic.....	7	153	157
Do pf.....	7	164	167
Pitts., B. & Lake Erie.....	3	83	86
Rensselaer & Saratoga.....	6.92	145	148
Un. R. & M. R. R. Con.....	10	220	225
Vicksburg, Shreve & Pac....	6	105	107

$50,000
Minneapolis, St. Paul & Sault Ste. Marie
5s, 1938
At Market, to yield about 4.85%

$50,000
United Light & Railway
5½s, 1952
At Market, to yield about 5.55%

$50,000
Grand Rapids & Indiana
2nd 4s, 1936
At Market, to yield about 4.50%

$25,000
Public Service of Long Island
5s, 1943
At Market, to yield about 5.00%

$25,000
Long Island Railroad
Debenture 5s, 1934
At Market, to yield about 4.70%

$25,000
St. Louis Southwestern
2nd 4s, 1989
At Market, to yield about 4.825%

GARDNER & CO.
Members New York Stock Exchange
20 Broad St. New York
Telephone Hanover 0740

The BANK of AMERICA

SIXTEEN years on its second century of service to America's business.

The BANK *of* AMERICA
Established 1812
Capital, Surplus and Undivided Profits Over $11,000,000
COMMERCIAL *FOREIGN* *TRUST DEPTS.*
SAFE DEPOSIT VAULTS

MANHATTAN
*44 Wall Street, cor. William
257 Broadway, opp. City Hall
*21 East 40th St., at Madison Ave.
8 Broadway, Produce Exch. Bldg.

BROOKLYN
*166 Montague St., cor. Clinton
569 Fulton St., opp. Hanover Place
*934 Third Ave., Bush Terminal
41 Washington Ave., cor. Flushing

FOREIGN BONDS.

Alpine Mont Sel 7s, 1935	6s, Oct. 1960	Berlin El Hys 6½s, 1956	Bremen 7s, 1935	Chile Ry ref s f 6s, 1961	Cologne 6½s, 1950	Cundinam'ca 7s, 1946	s f 5½s, 1958, int ctfs	Gt Con El Jap 6½s, 1950	Japanese 6s, 1931	New So Wales 1958	Paris-Orleans Ry 7s, 1954	Prague (Greater) 7½s, 1952	8s, 1950	5½s, 1961
3..... 96	1..... 100¾	6..... 99¼	5..... 102¾	int rcts	5..... 99	5..... 97½	2..... 93	1..... 96	1..... 93½	10..... 95¼	1..... 103½	1..... 106½	1..... 108	5..... 91⅝
Antioquia 7s, A, 1945	1..... 100¾	Ber City El 6½s, 1951	Brisbane 5s, 1957	1..... 93	14..... 93⅝	Czechoslovak 8s, 1951	11..... 111	1..... 93¼	23..... 94	6½s, 1954	1..... 95⅝	1..... 106½	1..... 108¼	10..... 91⅝
2..... 98¾	1..... 100¾	1..... 97	1..... 95	8..... 94⅛	12..... 94⅝	5..... 110⅝	Francisco Ind 7½s, 1942	1..... 96	3..... 96	5..... 95	1..... 103½	1..... 107½	Santa Fe 7s, 1942	1..... 91⅝
2..... 98¾	2..... 100¾	1..... 97	10..... 94⅝	Budapest 6s, 1962	2..... 93	3..... 110⅝	1..... 108	1..... 99	3..... 96⅝	5..... 95	1..... 103½	2..... 99¼	2..... 99¼	1..... 91⅝
7s, B, 1945	21..... 100¾	1..... 92	12..... 87⅝	2..... 93	2..... 94⅝	7¾s, 1945	French Govt 7s, 1949	s f 6s, 1962 int rcts	1..... 99	Nord Rys 6½s, 1950	2..... 102⅝	3..... 102¼	3..... 99⅝	1..... 91⅝
5..... 98¾	6s, Feb. 1961	Bocota 8s, 1945	2..... 95	2..... 93	2..... 94⅝	10..... 105	1..... 108¾	1..... 97⅝	2..... 91½	3..... 102⅝	4..... 97⅛	Sao Paulo 8s 2d, 1936	Sax Pub Wks 7s, 1945	1..... 91⅝
7s, C, 1945	21..... 100¾	2..... 105½	5..... 87⅝	2..... 93⅝	2..... 94⅝	Danish Mun 8s, A, 1946	1..... 108¾	Hamburg s f 6s, 1946	Norway 6½s, 1965	1..... 102⅝	Rhine Main Dan 7s, 1950	22..... 97	6½s, 1951	43..... 100¼
10..... 98	6s, May, 1961	5..... 106	6..... 87⅝	2..... 94⅝	2..... 94⅝	1..... 104	1..... 108¾	10..... 90⅜	2..... 102⅝	3..... 102¼	2..... 102⅝	6..... 96⅞	Selos 7s, 1942	Tokio Elec Lt 6s, 1928
5..... 98¼	1..... 100¼	Bolivia 8s, 1947	7..... 87⅝	2..... 94⅝	2..... 94⅝	2d 4s, 2013	1..... 108¾	27..... 90⅜	4..... 97⅛	Rhinelbe Un 7s, 1946, ex war	1..... 103¼	Series, Crests & Slov 8s, 1962	Tyrol Hyd El 7½s, 1955
1st 7s, 1957	6s, 1935	1..... 105⅝	Buenos Aires 6½s, 1955	2..... 94⅝	2..... 94⅝	3..... 92	4..... 108¾	7..... 90⅜	Paramount Bway 5½s, 1951	1..... 102⅝	2..... 102¼	2..... 100¼	2..... 101¼
2..... 97½	1..... 100¼	3..... 106	1..... 100⅜	2..... 94⅝	2..... 94⅝	Mortgage Bk 7s, 1945	7⅛s, 1941	Heidelberg 7½s, 1950	2..... 101	1..... 102⅝	2..... 102¼	Serbs, Croats & Slov 8s, 1962	2..... 101
1..... 97⅝	5s, 1937	7s, 1958	s f 6s, 1961, int rcts	2..... 94⅝	2..... 94⅝	2..... 117⅝	2..... 108	Holland Am 6s, 1947	6s, 1943	1..... 102⅝	2..... 102¼	3..... 100¼	Ufaaers El P 7s, 1945
24 7s, 1957	57..... 98	3..... 97⅜	1..... 96⅞	1..... 94⅝	2..... 94⅝	5..... 117⅝	2..... 108	1..... 103¼	1..... 102¼	2..... 102¼	3..... 102¼	6..... 100	Unit S S Cap 6s, 1937
2..... 97½	Austrian 7s, 1943	2..... 97⅜	2..... 96⅞	1..... 94⅝	2..... 94⅝	7..... 117⅝	3..... 108	8..... 103⅜	6s, 1944	3..... 102⅝	4..... 97⅛	Rio de Janeiro 8s, 1946	5..... 100
1..... 97⅝	1..... 103⅜	2..... 97	3..... 96⅞	1..... 94⅝	2..... 94⅝	8..... 117⅝	3..... 108	Hungary 7½s, 1944	1..... 102½	Norway 6s, 1965	5..... 102¼	1..... 107½	Unit Steel Wk 6½s, A '51, with wts
Argentina 6s, 1943	2..... 103⅜	2..... 97⅛	4..... 96⅞	1..... 94⅝	2..... 94⅝	Hung Con Mun 7½s, 1945	4..... 108	1..... 103¼	6s, 1946	1..... 101¼	2..... 102¼	1..... 107½	6½s, '51, ctf ex wts
5..... 92	Bavaria 6½s, 1945	2..... 97⅜	5..... 96⅞	1..... 94⅝	2..... 94⅝	5..... 100⅝	5..... 108	8..... 103⅜	2..... 101¼	2..... 102¼	1..... 107½	6½s, C, '51, ex wts
s f g 5½s, 1943, temp	1..... 98¾	4..... 97⅜	7..... 96⅞	1..... 94⅝	2..... 94⅝	5..... 100⅝	6s, 1961	Italian P U 7s, 1952	1..... 101¼	3..... 102¼	2..... 102¼	6s, 1939	1..... 98¼
25..... 96⅝	5 (G)..... 98¾	7s, 1958	8..... 96⅞	1..... 94⅝	2..... 94⅝	10..... 100⅝	1..... 101¼	6..... 97⅜	2..... 101¼	Oslo 6s, 1955	3..... 102¼	Sao Paulo 8s 2d, 1936	2..... 98⅛
5..... 96⅜	5s, 1937	3..... 97⅜	9..... 96⅞	1..... 94⅝	2..... 94⅝	13..... 100⅝	2..... 101¼	Italian Cred F W Ts, A, 1937	6..... 97⅜	5½s, 1946	4..... 103⅞	2..... 107	Uruguay 8s, 1946
10..... 96⅜	57..... 98	4..... 97⅜	10..... 96⅞	1..... 94⅝	2..... 94⅝	s f 7s, 1947	2..... 101¼	6..... 98⅜	2..... 101¼	2..... 102¼	22..... 104	2..... 107¼	4..... 100½
1..... 96⅜	Austrian 7s, 1943	5..... 97⅜	11..... 96⅞	1..... 94⅝	2..... 94⅝	4s, 1954, asst small	3..... 101¼	Montevideo 7s, 1952	2..... 102¼	7½s, 1940	7½s, 1950	4..... 107¼	5..... 100½
6s, 1957, A	1..... 103⅜	6..... 97⅜	12..... 96⅞	1..... 94⅝	2..... 94⅝	6..... 23⅜	4..... 101¼	Netherlands 6s, 1954	1..... 104¼	1..... 110¼	8s, 1929-1944	6..... 107¼	7½s, 1952	5..... 100½
1s..... 100⅛	6½s, 1949	7..... 97⅜	13..... 96⅞	1..... 94⅝	2..... 94⅝	6s, 1933, asst small	4..... 101¼	Panama 5½s, 1953	3..... 102⅝	Poland 6s, 1940	1..... 84½	7s, 1947	Uruguay 8s, 1946
6s, 1958, B	5..... 103⅜	8..... 97⅜	14..... 96⅞	1..... 94⅝	2..... 94⅝	6..... 23⅜	5..... 101¼	1..... 103⅜	1..... 104¼	1..... 84½	10..... 91¼	4..... 100½
2..... 100¼	5..... 103⅜	9..... 97⅜	15..... 96⅞	1..... 94⅝	2..... 94⅝	4s, 1954, asst small	6..... 101¼	Paris-Lyons-Med R R 6s, 1958	1..... 103⅜	1..... 84½	10..... 91¼	4..... 100½
6s, June, 1959	6..... 103⅜	10..... 97⅜	16..... 96⅞	1..... 94⅝	2..... 94⅝	6s, 1933, asst small	7..... 101¼	1..... 103⅜	2..... 102¼	7s, 1958	11..... 91¼	Vienna 7s, 1943
7s, 1935	7..... 103⅜	11..... 97⅜	17..... 96⅞	1..... 94⅝	2..... 94⅝	6..... 37⅜	8..... 101¼	1..... 103⅜	3..... 102¼	1..... 107¼	12..... 91¼	1..... 100½
8..... 100¼	8..... 103⅜	12..... 97⅜	18..... 96⅞	1..... 94⅝	2..... 94⅝	Milan 6½s, 1952	9..... 101¼	Panama 6s, 1953	4..... 102¼	1..... 107¼	13..... 91¼	2..... 100½
2..... 100¼	9..... 103⅜	13..... 97⅜	19..... 96⅞	1..... 94⅝	2..... 94⅝	6..... 93⅝	10..... 101¼	1..... 100¼	5..... 102¼	1..... 107¼	14..... 91¼	Wn Elec 5s, 1944
2..... 100¼	10..... 103⅜	14..... 97⅜	20..... 96⅞	1..... 94⅝	2..... 94⅝	2..... 93⅝	Montreal Tram gen 5 ref 5s, A, 1941	2..... 100¼	6..... 102¼	7½s, 1946	15..... 91¼	1..... 104¼
2..... 100¼	Belgium 8s, 1941	15..... 97⅜	21..... 96⅞	1..... 94⅝	2..... 94⅝	4..... 93⅝	1st ref 5s, A, 1941	1..... 101¼	Netherlands 6s, 1954	3..... 102¼	7½s, 1946	16..... 91¼	Western Pac 5s, 1946
6s, 1957, A	1..... 110¼	16..... 97⅜	22..... 96⅞	1..... 94⅝	2..... 94⅝	2..... 93⅝	1..... 101¼	2..... 101¼	Panama 5½s, 1953	1..... 102¼	7½s, 1946	17..... 91¼	1..... 100
1s..... 100¼	6½s, 1940	17..... 97⅜	23..... 96⅞	1..... 94⅝	2..... 94⅝	1..... 93⅝	2..... 101¼	1..... 103⅜	1..... 102¼	7½s, 1946	18..... 91¼	West Va C&C 6s, 1939
5..... 100¼	5..... 103⅜	18..... 97⅜	24..... 96⅞	1..... 94⅝	2..... 94⅝	1..... 93⅝	3..... 101¼	Paris-Lyons-Med R R 6s, 1958	1..... 102¼	7½s, 1946	19..... 91¼	2..... 99
5..... 100¼	5..... 103⅜	19..... 97⅜	25..... 96⅞	1..... 94⅝	2..... 94⅝	1..... 93⅝	4..... 101¼	1..... 103⅜	2..... 102¼	7½s, 1946	20..... 91¼	Westinch Ed M F 5s, 1946
6s, 1958, B	6..... 103⅜	20..... 97⅜	26..... 96⅞	1..... 94⅝	2..... 94⅝	1..... 93⅝	5..... 101¼	6s, 1972	3..... 102¼	7½s, 1946	21..... 91¼	1..... 104⅝
2..... 100¼	7..... 103⅜	21..... 97⅜	27..... 96⅞	1..... 94⅝	2..... 94⅝	1..... 93⅝	6..... 101¼	1..... 100¼	4..... 102¼	7½s, 1946	22..... 91¼	Wheeling & L E 1st con 4s, 1949
2..... 100¼	8..... 103⅜	22..... 97⅜	28..... 96⅞	1..... 94⅝	2..... 94⅝	1..... 93⅝	7..... 101¼	New So Wales 5s, 1957	5..... 102¼	8s, 1950	23..... 91¼	1..... 93
2..... 100¼	9..... 103⅜	23..... 97⅜	29..... 96⅞	1..... 94⅝	2..... 94⅝	1..... 93⅝	8..... 101¼	1..... 93	6..... 102¼	15..... 101	24..... 91¼	Wheeling Sdg 1st & ref s f 5½s, A, 1948
6s, 1960	10..... 103⅜	24..... 97⅜	30..... 96⅞	1..... 94⅝	2..... 94⅝	1..... 93⅝	9..... 101¼	1..... 93⅝	7..... 102¼	2..... 101¼	25..... 91¼	5..... 102
6s, Sept. 1960	11..... 103⅜	25..... 97⅜	31..... 96⅞	1..... 94⅝	2..... 94⅝	1..... 93⅝	10..... 101¼	Norf & So 6s, A, 1961	8..... 102¼	Scandinavian 8s, 1946	26..... 91¼	Wickwire Spacr Steel Co col tr s f 7s, 1935
6s, 1936	12..... 103⅜	26..... 97⅜	32..... 96⅞	1..... 94⅝	2..... 94⅝	1..... 93⅝	11..... 101¼	1..... 102⅝	9..... 102¼	1..... 107¼	27..... 91¼	1..... 103
Australia 5s, 1955	13..... 103⅜	27..... 97⅜	33..... 96⅞	1..... 94⅝	2..... 94⅝	1..... 93⅝	12..... 101¼	2..... 102⅝	10..... 102¼	2..... 107¼	28..... 91¼	Willys Overld 1st s f 6½s, 1933
1..... 98¾	14..... 103⅜	28..... 97⅜	34..... 96⅞	1..... 94⅝	2..... 94⅝	1..... 93⅝	13..... 101¼	3..... 102⅝	11..... 102¼	3..... 107¼	29..... 91¼	1..... 102¼
1..... 98¾	15..... 103⅜	29..... 97⅜	35..... 96⅞	1..... 94⅝	2..... 94⅝	1..... 93⅝	14..... 101¼	4..... 102⅝	12..... 102¼	4..... 107¼	30..... 91¼	2..... 102
Austrian 5s, 1957	16..... 103⅜	30..... 97⅜	36..... 96⅞	1..... 94⅝	2..... 94⅝	1..... 93⅝	15..... 101¼	5..... 102⅝	13..... 102¼	5..... 107¼	Oct. 1..... 91¼	Winchester Rep Arms 7½s, 1941
1..... 98¾	17..... 103⅜	31..... 97⅜	37..... 96⅞	1..... 94⅝	2..... 94⅝	1..... 93⅝	16..... 101¼	6..... 102⅝	14..... 102¼	6..... 107¼	2..... 91¼	1..... 106⅝
1..... 98¾	18..... 103⅜	Nov. 1..... 97⅜	38..... 96⅞	1..... 94⅝	2..... 94⅝	1..... 93⅝	17..... 101¼	7..... 102⅝	15..... 102¼	7..... 107¼	3..... 91¼	Wis Con gen 4s, 1949
1..... 98¾	19..... 103⅜	2..... 97⅜	39..... 96⅞	1..... 94⅝	2..... 94⅝	1..... 93⅝	18..... 101¼	8..... 102⅝	16..... 102¼	8..... 107¼	4..... 91¼	1..... 88¾
1..... 98¾	20..... 103⅜	3..... 97⅜	40..... 96⅞	1..... 94⅝	2..... 94⅝	1..... 93⅝	19..... 101¼	9..... 102⅝	17..... 102¼	9..... 107¼	5..... 91¼	2..... 89
1..... 98¾	21..... 103⅜	4..... 97⅜	41..... 96⅞	1..... 94⅝	2..... 94⅝	1..... 93⅝	20..... 101¼	10..... 102⅝	18..... 102¼	10..... 107¼	6..... 91¼	1..... 89½
1..... 98¾	22..... 103⅜	5..... 97⅜	42..... 96⅞	1..... 94⅝	2..... 94⅝	1..... 93⅝	21..... 101¼	11..... 102⅝	19..... 102¼	11..... 107¼	7..... 91¼	2..... 89
1..... 98¾	23..... 103⅜	6..... 97⅜	43..... 96⅞	1..... 94⅝	2..... 94⅝	1..... 93⅝	22..... 101¼	12..... 102⅝	20..... 102¼	12..... 107¼	8..... 91¼	1..... 89½
1..... 98¾	24..... 103⅜	7..... 97⅜	44..... 96⅞	1..... 94⅝	2..... 94⅝	1..... 93⅝	23..... 101¼	13..... 102⅝	21..... 102¼	13..... 107¼	9..... 91¼	2..... 89
1..... 98¾	25..... 103⅜	8..... 97⅜	45..... 96⅞	1..... 94⅝	2..... 94⅝	1..... 93⅝	24..... 101¼	14..... 102⅝	22..... 102¼	14..... 107¼	10..... 91¼	1..... 89½
1..... 98¾	26..... 103⅜	9..... 97⅜	46..... 96⅞	1..... 94⅝	2..... 94⅝	1..... 93⅝	25..... 101¼	15..... 102⅝	23..... 102¼	15..... 107¼	Nov. 1..... 91¼	2..... 89
1..... 98¾	27..... 103⅜	10..... 97⅜	47..... 96⅞	1..... 94⅝	2..... 94⅝	1..... 93⅝	26..... 101¼	16..... 102⅝	24..... 102¼	16..... 107¼	2..... 91¼	1..... 89½
1..... 98¾	28..... 103⅜	11..... 97⅜	48..... 96⅞	1..... 94⅝	2..... 94⅝	1..... 93⅝	27..... 101¼	17..... 102⅝	25..... 102¼	17..... 107¼	3..... 91¼	2..... 89
1..... 98¾	29..... 103⅜	12..... 97⅜	49..... 96⅞	1..... 94⅝	2..... 94⅝	1..... 93⅝	28..... 101¼	18..... 102⅝	26..... 102¼	18..... 107¼	4..... 91¼	1..... 89½
1..... 98¾	30..... 103⅜	13..... 97⅜	50..... 96⅞	1..... 94⅝	2..... 94⅝	1..... 93⅝	29..... 101¼	19..... 102⅝	27..... 102¼	19..... 107¼	5..... 91¼	2..... 89
1..... 98¾	31..... 103⅜	14..... 97⅜	51..... 96⅞	1..... 94⅝	2..... 94⅝	1..... 93⅝	30..... 101¼	20..... 102⅝	28..... 102¼	20..... 107¼	6..... 91¼	1..... 89½
1..... 98¾	Dec. 1..... 103⅜	15..... 97⅜	52..... 96⅞	1..... 94⅝	2..... 94⅝	1..... 93⅝	31..... 101¼	21..... 102⅝	29..... 102¼	21..... 107¼	7..... 91¼	2..... 89
1..... 98¾	2..... 103⅜	16..... 97⅜	53..... 96⅞	1..... 94⅝	2..... 94⅝	1..... 93⅝	Feb. 1..... 101¼	22..... 102⅝	30..... 102¼	22..... 107¼	8..... 91¼	Youngstown Sheet & Tube 5s, ser A, 1978, temp
1..... 98¾	3..... 103⅜	17..... 97⅜	54..... 96⅞	1..... 94⅝	2..... 94⅝	1..... 93⅝	2..... 101¼	23..... 102⅝	Mar. 1..... 102¼	23..... 107¼	9..... 91¼	1..... 101¼
1..... 98¾	4..... 103⅜	18..... 97⅜	55..... 96⅞	1..... 94⅝	2..... 94⅝	1..... 93⅝	3..... 101¼	24..... 102⅝	2..... 102¼	24..... 107¼	10..... 91¼	2..... 101¼
1..... 98¾	5..... 103⅜	19..... 97⅜	56..... 96⅞	1..... 94⅝	2..... 94⅝	1..... 93⅝	4..... 101¼	25..... 102⅝	3..... 102¼	25..... 107¼	11..... 91¼	Zurich 7s, 1945
1..... 98¾	6..... 103⅜	20..... 97⅜	57..... 96⅞	1..... 94⅝	2..... 94⅝	1..... 93⅝	5..... 101¼	26..... 102⅝	4..... 102¼	26..... 107¼	12..... 91¼	1..... 103
1..... 98¾	7..... 103⅜	21..... 97⅜	58..... 96⅞	1..... 94⅝	2..... 94⅝	1..... 93⅝	6..... 101¼	27..... 102⅝	5..... 102¼	27..... 107¼	13..... 91¼	
1..... 98¾	8..... 103⅜	22..... 97⅜	59..... 96⅞	1..... 94⅝	2..... 94⅝	1..... 93⅝	7..... 101¼	28..... 102⅝	6..... 102¼	28..... 107¼	14..... 91¼	
1..... 98¾	9..... 103⅜	23..... 97⅜	60..... 96⅞	1..... 94⅝	2..... 94⅝	1..... 93⅝	8..... 101¼	29..... 102⅝	7..... 102¼	29..... 107¼	15..... 91¼	
1..... 98¾	10..... 103⅜	24..... 97⅜	61..... 96⅞	1..... 94⅝	2..... 94⅝	1..... 93⅝	9..... 101¼	30..... 102⅝	8..... 102¼	30..... 107¼	16..... 91¼	
1..... 98¾	11..... 103⅜	25..... 97⅜	62..... 96⅞	1..... 94⅝	2..... 94⅝	1..... 93⅝	10..... 101¼	31..... 102⅝	9..... 102¼	31..... 107¼	17..... 91¼	
1..... 98¾	12..... 103⅜	26..... 97⅜	63..... 96⅞	1..... 94⅝	2..... 94⅝	1..... 93⅝	11..... 101¼	Feb. 1..... 102⅝	10..... 102¼	Feb. 1..... 107¼	18..... 91¼	
1..... 98¾	13..... 103⅜	27..... 97⅜	64..... 96⅞	1..... 94⅝	2..... 94⅝	1..... 93⅝	12..... 101¼	2..... 102⅝	11..... 102¼	2..... 107¼	19..... 91¼	
1..... 98¾	14..... 103⅜	28..... 97⅜	65..... 96⅞	1..... 94⅝	2..... 94⅝	1..... 93⅝	13..... 101¼	3..... 102⅝	12..... 102¼	3..... 107¼	20..... 91¼	
1..... 98¾	15..... 103⅜	29..... 97⅜	66..... 96⅞	1..... 94⅝	2..... 94⅝	1..... 93⅝	14..... 101¼	4..... 102⅝	13..... 102¼	4..... 107¼	21..... 91¼	
1..... 98¾	16..... 103⅜	30..... 97⅜	67..... 96⅞	1..... 94⅝	2..... 94⅝	1..... 93⅝	15..... 101¼	5..... 102⅝	14..... 102¼	5..... 107¼	22..... 91¼	
1..... 98¾	17..... 103⅜	31..... 97⅜	68..... 96⅞	1..... 94⅝	2..... 94⅝	1..... 93⅝	16..... 101¼	6..... 102⅝	15..... 102¼	6..... 107¼	23..... 91¼	
1..... 98¾	18..... 103⅜	Dec. 1..... 97⅜	69..... 96⅞	1..... 94⅝	2..... 94⅝	1..... 93⅝	17..... 101¼	7..... 102⅝	16..... 102¼	7..... 107¼	24..... 91¼	
1..... 98¾	19..... 103⅜	2..... 97⅜	70..... 96⅞	1..... 94⅝	2..... 94⅝	1..... 93⅝	18..... 101¼	8..... 102⅝	17..... 102¼	8..... 107¼	25..... 91¼	
1..... 98¾	20..... 103⅜	3..... 97⅜	71..... 96⅞	1..... 94⅝	2..... 94⅝	1..... 93⅝	19..... 101¼	9..... 102⅝	18..... 102¼	9..... 107¼	26..... 91¼	
1..... 98¾	21..... 103⅜	4..... 97⅜	72..... 96⅞	1..... 94⅝	2..... 94⅝	1..... 93⅝	20..... 101¼	10..... 102⅝	19..... 102¼	10..... 107¼	27..... 91¼	
1..... 98¾	22..... 103⅜	5..... 97⅜	73..... 96⅞	1..... 94⅝	2..... 94⅝	1..... 93⅝

GERMAN FARMERS TO GET FUNDS HERE

$6,000,000 Bonds of Bank of Silesian Landowners on Market Today.

UTILITY ISSUES OFFERED

$3,500,000 for North Continent and $1,000,000 for Texas Water Company.

Bonds of the Bank of Silesian Landowners' Association, a German organization, will be offered today to investors here by Blair & Co., Inc., and the Chase Securities Corporation. The issue consists of $6,000,000 first mortgage collateral 6 per cent. sinking fund bonds, due on Aug. 1, 1947. The bonds are priced at 92½ and interest, to yield 6.70 per cent. A semi-annual sinking fund will become operative on Aug. 1, 1932.

Proceeds from the sale of these bonds will be used to extend the operation of the association in granting loans to farmers secured by first mortgages. The bonds are secured by specific mortgages and also are an unconditional charge upon the assets of the association and the properties of its members. These properties are estimated by the association to have a value of more than $365,000,000.

A new issue of $3,500,000 North Continent Utilities Corporation first collateral lien and refunding 5½ per cent. bonds, series A, due on Jan. 1, 1948, and priced to yield 5.75 per cent., will be offered today by a syndicate headed by George M. Forman & Co. More than 77 per cent. of the corporation's consolidated net earnings is derived from the sale of gas and electricity.

A new issue of $1,000,000 Texas Water Utilities Company first mortgage 6 per cent. bonds, series A, due on March 1, 1948, will be offered today at par and interest by a banking group composed of F. N. Kneeland & Co., Davis, Longstaff & Co. and Howard F. McCandless & Co. This issue constitutes the only funded debt of the company. The company sells water and ice.

Offering will be made shortly of a new issue of $1,000,000 Central Oklahoma Service Company first mortgage 6½ per cent. bonds by Hoagland, Allum & Co. The company was formed recently to manufacture and distribute ice and ice cream in Oklahoma City and will acquire the business and properties of the Steffen Ice and Ice Cream Company, the Capital Ice and Storage Company, the Crystal Ice Cream and Ice Company, the Zero Ice and Storage Company, the Walbert Ice Company and the Big Four Ice Delivery Company.

BOND PRICES RISE, MARKET BROADENS

Utility Issues Advance Under New Investment Law—Rails Also Higher.

While considerable activity continued in convertible and other specialty issues, the bond market took on a broader tone yesterday and fractional advances were scored in a long list of the better grade of railroad and public utility securities. Transactions for the day on the Stock Exchange, totaling more than $14,250,000, were the largest of the week, and the activity extended over a wide range of foreign and domestic issues.

One of the features was an active demand for New York, New Haven & Hartford issues, that road's 4½s advancing ¼ point under a large turnover, while its 4s moved up ¾ full point. Minneapolis & St. Louis 5s advanced 4 points on a continuation of the buying based on the plans for acquisition of that road by the Northern Pacific and the Great Northern. Other active and firm railroad issues included Erie refunding 5s, Wabash 5s, Union Pacific 4½s and Pennsylvania 3½s.

A broad demand for public utility issues reflected the recent action of the New York Legislature in making it legal for savings banks in this State to invest portions of their funds in certain approved gas, electric and telephone securities. Philadelphia Company 5s, Columbia Gas and Electric 5s, North American Edison 5s and Bell Telephone 5s were among the more active issues in this group, all at fractionally higher prices.

The average price of foreign bonds ranged higher, some of the features being Australia 5s, Peru 6s, Siemens & Halske 6½s and the general run of French, German and Italian issues. United States Government obligations were dull and steady.

BOND SALE TO FINANCE NEWSPAPER MERGER

$600,000 Issue on Market Today for Publishing Company in Lancaster, Pa.

Consolidation of interests publishing three newspapers in Lancaster, Pa., which are among the oldest daily newspapers in the country, is announced through the public offering today of an issue of $600,000 Lancaster Newspapers, Inc., 6 per cent. secured sinking fund bonds, due on April 1, 1943, by Janney & Co.

The new company has purchased all the outstanding capital stocks of Steinman & Steinman, Inc.; the News Journal, Inc., and the New Era Company, publishers, respectively of the Lancaster Intelligencer, the News Journal and Sunday News, and the Lancaster New Era. The predecessor of the Intelligencer was founded 134 years ago.

The bond issue will be secured by a pledge of all the stocks of the underlying companies. Net earnings after depreciation but before Federal income taxes averaged $106,175 for the three years ended on Dec. 31, 1927. The net income for the year ended on Dec. 31 last was $121,975, or 3.88 times the annual interest requirements on these bonds.

Philippine Bond Issue Awarded.

Special to The New York Times.

WASHINGTON, March 22.—An issue of $110,000 of Philippine Government bonds was awarded by the War Department today at 105.69 to the Treasurer of the United States, acting for the account of the District of Columbia Teachers' Retirement Fund, the highest bidder. The second highest bidder was W. L. Slayton of Toledo, Ohio, at 105.685 plus

$11,100,000 in New Bonds Added to Investment Lists

New securities placed on the market today total $11,100,000. They will be marketed by New York banking houses and syndicates.

The total, which consists entirely of bonds, is made up as follows:

Foreign	$6,000,000
Public utility	4,500,000
Industrial	600,000

LOAN OF $5,225,000 WANTED BY DALLAS

City Calls for Bids for Bonds to Be Submitted Monday—Declares Issue Valid.

WON TESTS MADE IN COURTS

New Attack on Authorization of $23,900,000 Reported—Two Awards Announced.

The city of Dallas, Texas, replied yesterday to assertions of a group of bankers in New York and that city that they had purchased an issue of the city's bonds at private sale. It announced a formal call for bids to be opened on next Monday for the issue, which consists of $5,225,000 4¼ per cent. improvement bonds, due serially in from one to forty years. About a fortnight ago Mayor R. E. Bert of Dallas issued a formal statement denying that bonds had been sold without recourse to competitive bidding.

The coming issue is a part of a total of $23,900,000 which was voted at an election on Dec. 15, 1927, and represents the first offering of the bonds. Suits denying the validity of the issue were decided in favor of the city, and in touching on this point the terms of sale issued by the city contain the following:

"There is no controversy or litigation pending or threatened affecting the corporate boundary of the municipality or the title of its present officials to their respective offices."

However, private advices received here from Dallas by bankers last night stated that a suit had been brought questioning the validity of the entire $23,900,000.

City Bonds Legal Here.

Under the terms of New York State's new municipal bond law which went into effect this week, obligations of Dallas are legal for investment by savings banks and trust funds in this State until 1938, provided that the 7 per cent. ratio between net debt and assessed valuation is maintained. The time limit of 1938 was made to enable the State of Texas so to amend its charter as to give its municipalities unlimited taxing power. Bonds of Dallas always have had a relatively high rating in the municipal bond market.

The issue to be awarded will consist of $2,000,000 water works, $1,075,000 street widening, $500,000 paving, $400,000 school, $400,000 airport, $350,000 police and fire stations; $200,000 park, $150,000 sewer, $100,000 library and $50,000 garbage disposal bonds.

Bond Issues Awarded.

Award of an issue of $127,500 Warwick (R. I.) 4 per cent. school bonds, due on April 1, 1929 to 1948, has been made to Harris, Forbes & Co. at a price of 99.36.

A new issue of $110,000 Philippine Islands 4½ per cent. collateral loan of 1928, due on Jan. 1, 1958, was awarded yesterday through the Bureau of Insular Affairs to the Teachers' Retirement Funds of Washington, D. C., at a price of 108.68. The second highest tender was 108.66, made by W. L. Slayton & Co. of Toledo.

Philadelphia Transit Issue Voted.

Special to The New York Times.

PHILADELPHIA, March 22.—An ordinance authorizing a $5,000,000 increase in the sotck of the Philadelphia Rapid Transit Company was voted by the City Council here today. This issue, in preferred shares, brings the total authorized for the company up to $65,000,000. The proceeds are to be used in relocating tracks of the Market Street subway at an estimated cost of $1,500,000, construction of a 500-car barn and waiting room at the Olney Avenue terminus of the new Broad Street subway at a cost of $1,500,000 and the construction of a bus terminal at Locust Street, near Broad, for about $2,000,000.

General Cable's Dividend Dates.

The stockholders of the General Cable Corporation have ratified the proposal to alter the dividend payment dates so that instead of regular quarterly dividends being paid on April 1 when due, a four months' dividend of $2.33 1-3 will be paid on the preferred stock on May 1 to stock of record of April 10, and a five months' dividend of $1.66 2-3 will be paid on the Class A stock on June 1 to stock of record of May 10. The regular dividend basis is $1.75 a share on the preferred and $1 a share on the Class A stock quarterly.

To Use National Transit Lines.

The Atlantic Refining Company is expected to be the first company to use the pipe lines of the National Transit Company to ship crude oil westward from the Atlantic seaboard, thus reversing the original use of the lines. The refinery of Atlantic Refining at Franklin, Pa., is to receive part of its crude supplies from Philadelphia. It is expected that the present rrices for Venezuela and West Texas oils at Philadelphia will make the practice profitable.

Drill Gas Well to 7,101 Feet.

Special to The New York Times.

FRANKLIN, Pa., March 22.—The deepest gas well in the Eastern United States, being drilled at Lamont, near Kane, Pa., is down 7,101 feet, and temperature of 143 degrees is encountered, J. G. Montgomery Jr. said today. The well is exceeded in depth by one in California of 8,000 feet. The purpose of the drilling is to uncover a reserve of gas for future use, United Natural Gas Company officials say.

Federal-Brandes Shows Surplus.

The report of Federal-Brandes, Inc., and subsidiaries for the fourteen months ended on Dec. 31, 1927, shows a net income of $715,863, after all charges and taxes. Net sales were $11,039,678, and the surplus after dividends was $673,480.

SAVINGS BANK MEN SURVEY NEW FIELD

$2,800,000,000 Added by Law to Investment List, Regional Conference Hears.

CAPITAL TO ACCUMULATE

Woodward Reports $14,500,000,000 on Deposit in Savings Accounts in Eastern States.

At the opening session of the Eastern Regional Savings Conference, held under the auspices of the Savings Bank Division of the American Bankers' Association in the Commodore Hotel yesterday, George L. Woodward, President of the Savings Bank Division, told the members of the conference that they had the important business of caring for deposits of $14,500,000,000. He said that out of 46,000,000 depositors in the United States, 24,795,000 were concentrated in the six New England States and New York, New Jersey, Pennsylvania, Maryland and Delaware. Deposits throughout the country now amounted to $48,000,000,000, he said, or $300,000,000 more than a year ago.

After outlining functions performed by the American Bankers' Association, Mr. Woodward introduced Philip A. Benson of the Savings Banks Association, State of New York. Mr. Benson said savings bank deposits had doubled in the last ten years and this had made extension of the list of legal bond investments imperative. Funds in the hands of trustees whose investments were restricted to the legal list had also increased tremendously, and as the public was educated to appoint banks and trust companies to act under wills, this accumulation would continue.

"Many savings banks," he continued, "are up to the legal limit, and nearly all the others are very close to it. Good mortgages are hard to obtain, and there are more funds looking for this type than ever before. The savings banks of New York are more carefully restricted than any other form of institution. In other States the savings banks have wider powers, Maryland, for example, having no restriction at all. However, while the exnerienced are perhaps limited by the legal list, the inexperienced trustee is protected by it."

Mr. Benson then described the effects of the new laws extending the legal list of investment bonds in this State.

Vast New Investment Field.

H. F. Wilson Jr., Vice President of the Bankers Trust Company, spoke along the same lines. He said the total amount thrown open to investments by the new laws was $2,900,000,000, as nearly as could be estimated, since no complete list had been prepared.

"While the figures are not final," he said, "it is estimated that upward of $1,227,500,000 utility bonds qualify, about $186,900,000 of railroad bonds collaterally secured by legals, $196,500,000 of terminal bonds, with principal and interest guaranteed by endorsement by a railroad whose bonds are legal, and also $333,500,000 of additional railroad bonds, together with $363,100,000 of railroad equipment obligations."

Both Mr. Benson and Mr. Wilson said they did not believe New York's legal list had reached its limits, or that there would be no additions within the next ten years. They felt that there were still many sound investments that could properly be made legal, which, without speculation in any sense of the word, could show a good yield if properly handled.

John A. Price, advertising manager of the People's Savings and Trust Company of Pittsburgh Pa., in speaking of the methods of modern bankers, said he did not think they were equal to those of merchants. The bankers did not appear to realize that they had something to sell to the public. While advertising had increased considerably in the last few years, bankers would do well to consider some form of national advertising for at least three years in newspapers and periodicals of general circulation in an effort to describe to Americans the principals of banking.

Bankers' Advertising Mediums.

W. J. Fawcett of W. J. Fawcett, Inc., of this city, also discussed advertising. He said to the convention that newspapers played the most important part in producing results in the form of increased business, and continued:

"The results of querying twenty-four of the largest savings banks in the country, where the advertising appropriations range from $5,000 to $100,000 annually, and the average years these banks advertised was eleven, are as follows: First, 3 1-3 per cent. have a fixed yearly proportion, 33 1-3 per cent. decided on advertising expenditures throughout the year at the discretion of the officers, 58 1-3 per cent. had no fixed advertising appropriation. Second, 95 5-6 per cent. used newspapers, 83 1-3 per cent. used novelties, 45 5-6 per cent. used bill boards, 66 5-6 per cent. used posters, 33 1-3 per cent. used pamphlets, 25 per cent. used direct mail, and 37½ per cent. were miscellaneous. The largest item in the appropriation of 70 5-6 per cent. was newspapers, 4 1-6 per cent. direct mail, and 25 per cent. had no definite figure. Third, the type of advertising considered most effective was by 45 5-6 per cent., newspapers; by 4 1-6 per cent., billboards; 4 1-6 per cent., club advertising; 4 1-6 per cent., direct mail; 4 1-6 per cent., illuminated signs; 4 1-6 per cent., posters; 4 1-6 per cent., good-will of depositors; 29 1-6 were unable to say. Fourth, 8 1-3 of these banks attributed their results to newspaper advertising, while the others could not correlate their results to any certain type of advertising."

Predicts Supply of Capital.

Speaking on the trend of interest rates, David Friday, economist, of Washington, D. C., said the rates for capital invested in bonds had been steadily downward since 1920, with the exception of six months in the latter part of 1922 and the first of 1923. With respect to the future supply of and demand for capital, he saw no likelihood of a decline in the savings of the people. He said the practice of saving was becoming firmly established, from the corporation down to the laborer, and so long as production maintained its present high level the supply of capital would continue to be large in this country.

The present year undoubtedly would see great activity in both the automobile and construction industries, but compared with the increase in the supply of capital the industrial activity would not be of proportions sufficient to put any strain on the bond market, Mr. Friday said. The demand for larger public utility and manufacturing plants and for additional railroad facilities would undoubtedly continue, but hardly at a higher rate than had been the case in the last five years.

"It is a safe prediction," said Mr. Friday, "that the total demand for capital in the next half decade will not increase as rapidly as does the supply of our investment funds."

F. V. Henshaw of Wood, Struthers & Co. spoke of methods of handling a bond account. He said a constant study of all developments affecting a bond, so as to dispose of issues that were likely to be impaired and to purchase those which were likely to improve, was the best possible method.

Discussions between the speeches were carried on by Lewis Gawtry, President of the Savings Bank Association of New York; Clifford E. Martin, Treasurer of the City Savings Bank, Pittsfield, Mass., and Merrill P. Callaway, Vice President of the Guaranty Trust Company of New York.

Luncheon and Dinner.

Harry P. Gifford, President of the Savings Bank Association of Massachusetts, presided at a luncheon at which William H. Kniffin, Vice President of the Bank of Rockville Centre, Rockville, L. I., spoke on "Some Social Aspects of Money."

At a dinner last night United States Senator Henry F. Ashurst of Arizona spoke on "America's Dramatic Advance." He outlined the political and economic development of this country and urged the virtue of humility as necessary in dealing with the rest of the world. "When America ceases to be good America will cease to be great," he said.

Graham McNamee of the National Broadcasting Company was the other speaker. George V. McLaughlin, President of the Brooklyn Trust Company and former Police Commissioner, was toastmaster.

MACHINERY SENT TO RUSSIA

Soviet Gold Trust's Purchases Here Reported as $1,000,000.

The Soviet gold trust, or Soyuz-Zoloto, is the consignee of $1,000,000 worth of American dredge, drilling, mine and laboratory equipment just shipped by the Amtorg Trading Corporation, it was announced yesterday. The machinery will be used to increase Russian gold production. One purchase was electrical equipment worth $100,000 for dredges, which are being built in the Soviet Union.

The principal purchases were made from the Yuba Manufacturing Company, the Keystone Driller Company, the United States Steel Products Corporation, the General Electric Company, the New York Engineering Company, the Oil Well Supply Company and the American Cyanamid Company.

American Zinc, Lead and Smelting.

The American Zinc, Lead and Smelting Company reports for 1927 a deficit of $218,171 after depreciation, depletion, interest and other charges, comparng with a deficit of $7,537 in 1926. The profit before depreciation and depletion was $260,986, against $473,743 the year before. Accumulated unpaid preferred dividends totaled $42 a share at the end of 1927.

Bird Grocery Sales Increase.

Bird Grocery Stores, Inc., report sales in February of $1,407,798, an increase of 22.9 per cent. over the same month last year. Sales for the first two months of the year were $2,795,320, an increase of $2,334,044.

RESERVE BANK POSITION.

Range of Important Items in 1928, Compared With Preceding Years.

Yesterday's statement of the twelve Reserve banks showed that notes in circulation were at a new low figure for the year to date, while rediscounts secured by other than Government collateral and the ratio of reserve for the system and for the New York Reserve Bank were at new high figures. No other important item in the system reached a new high or low point. The following table shows the highest and lowest points reached thus far in 1928, and in a series of years past, by the important items in the Reserve Bank statements:

Total Gold Holdings.

Figures in thousands of dollars.

	High.		Low.	
1928	$2,819,726	Feb. 21	$2,743,501	Jan. 4
1927	3,070,154	May 11	2,739,100	Dec. 28
1926	2,851,089	Nov. 17	2,744,020	Jan. 6
1925	2,953,095	July 14	2,905,296	Dec. 23
1924	3,107,827	July 23	2,912,519	Dec. 24
1923	3,139,257	June 12	3,040,451	Jan. 5
1922	3,089,980	Oct. 11	2,875,280	Jan. 4
1921	2,870,044	Dec. 21	2,082,282	Jan. 1
1920	2,659,393	Dec. 31	1,823,561	Mar. 10
1919	2,201,804	June 6	2,038,788	Aug. 20
1918	2,000,274	Dec. 27	1,078,720	Jan. 1
1917	1,071,153	Dec. 28	742,052	Jan. 2
1916	752,230	Dec. 30	484,689	May 6
1915	624,414	Dec. 30	251,306	Jan. 29

Rediscounts.

	High.	1928	Low.	1928
Govt. col.	$348,788	Jan. 2	$262,785	Jan. 25
Other col.	191,607	Mar. 21	122,430	Jan. 25
	High.	1927.	Low.	1927.
Govt. col.	$411,824	Dec. 28	$175,457	Mar 16
Other col.	272,059	Jan. 5	131,460	Nov. 23
	High.	1926.	Low.	1926.
Govt. col.	$422,397	Dec. 22	$170,916	June 16
Other col.	364,096	Oct. 13	189,797	Feb. 3
	High.	1925.	Low.	1925.
Govt. col.	$6,014	Dec. 30	$101,916	Jan. 21
Other col.	335,338	Oct. 14	101,871	Jan. 24
	High.	1924.	Low.	1924.
Govt. col.	$122,704	Jan. 18	$70,579	Aug. 20
Other col.	376,770	Jan. 12	124,272	Dec. 3
	High.	1923.	Low.	1923.
Govt. col.	$477,053	July 4	$281,806	Jan. 4
Other col.	481,503	Oct. 9	210,700	Jan. 21

Reserve Note Circulation.

	High.		Low.	
1928	$1,760,710	Jan. 4	$1,595,286	Mar. 21
1927	1,821,322	Dec. 21	1,661,729	July 27
1926	1,910,960	Dec. 22	1,563,578	Apr. 7
1925	1,805,063	Dec. 23	1,598,997	July 20
1924	2,245,230	Jan. 2	1,728,850	Sep. 24
1923	2,411,058	Jan. 8	2,187,729	Aug. 7
1922	2,464,431	Dec. 27	2,132,910	June 13
1921	3,270,023	Jan. 7	2,303,066	Nov. 30
1920	3,404,931	Dec. 23	2,850,944	Jan. 30
1919	3,957,646	Dec. 26	3,450,720	Jan. 31
1918	2,686,241	Dec. 28	2,256,768	Jan. 26
1917	1,246,538	Dec. 28	230,708	Jan. 26
1916	276,853	Dec. 30	154,214	June 30
1915	180,020	Dec. 30	14,500	Jan. 29

Ratio of Reserve.

	High.		Low.	
1928	75.1	Mar. 21	67.2	Jan. 4
1927	80.1	Feb. 28	66.8	Dec. 9
1926	76.3	July 28	68.0	Dec. 22
1925	78.8	Jan. 21	76.1	Dec. 28
1924	83.0	Jan. 21	66.1	Dec. 26
1923	82.2	July 25	71.2	Dec. 24
1922	76.1	Aug. 19	71.7	Jan. 3
1921	76.1	Dec. 17	40.4	Jan. 7
1920	43.0	Dec. 17	40.1	Mar. 14
1919	51.1	Feb. 7	42.5	Dec. 26
1918	52.0	Feb. 8	47.9	Dec. 6
1917	86.2	Mar. 30	69.5	Dec. 26

The reserve percentages of the New York Reserve Bank compare as follows:

	High.		Low.	
1928	84.4	Mar. 21	68.9	Jan. 4
1927	89.0	Jan. 26	64.4	Dec. 28
1926	84.5	Oct. 20	71.5	Dec. 15
1925	85.5	July 29	69.6	Feb. 25
1924	91.5	May 21	79.8	Oct. 16
1923	87.6	Jan. 25	75.0	Jan. 6
1922	89.6	Jan. 25	79.3	Jan. 1
1921	75.6	Feb. 1	45.2	Sep. 29
1920	43.8	Sep. 24	33.6	Feb. 20
1919	52.9	June 30	33.8	Dec. 26
1918	68.4	Aug. 2	41.7	Dec. 27

CHICAGO BANK STOCKS.

	Bid.	Asked.
Central Trust Co. of Illinois	453	463
Chicago Trust Co.	453	467
Harris Trust & Savings	*800	
Illinois Merchants Trust Co.	917	923
Northern Trust Co.	765	770
Peoples Trust & Savings Bank	640	655
State Bank of Chicago	663	668
Union Bank of Chicago	430	
Union Trust Co.	690	695
Continental Com'l Nat'l Bank	538	542
First National Bank	834	838
Foreman National Bank	690	700
National Bank of the Republic	475	477

*Ex div.

Decrease in United States Securities Shown in Reserve Board's Weekly Report

Special to The New York Times.

WASHINGTON, March 22.—The consolidated statement of condition of the Federal Reserve banks, made public by the Federal Reserve Board shows decreases of $10,600,000 in holdings of bills bought in open market, $15,600,000 in United States securities, $40,200,000 in member bank reserve deposits, $8,800,000 in Federal Reserve note circulation and $10,900,000 in cash reserves, while holdings of discounted bills show an increase of $4,700,000. Total bills and securities were $22,000,000 below the amount held on March 14.

Holdings of discounted bills increased $22,700,000 at the Federal Reserve Bank of Chicago, $5,700,000 at Cleveland and $3,600,000 at Minneapolis and declined $28,600,000 at New York and $5,700,000 at Philadelphia. The System's holdings of bills bought in open market decreased $10,600,000, of United States bonds $1,500,000 and of Treasury notes $21,600,000, while holdings of certificates of indebtedness were $7,500,000 above the previous week's total.

The principal change in Federal reserve note circulation during the week was a reduction of $5,000,000 reported by the Federal Reserve Bank of Cleveland, seven other Federal Reserve Banks reporting an aggregate reduction of $5,900,000 and four banks a total increase of $2,100,000.

A summary of changes in the principal assets and liabilities of the Reserve Banks during the week and the year ended March 21, follows:

CHANGES IN WEEK.	
Total reserves	−$10,906,000
Gold reserves	−15,800,000
Total bills and securities	−22,000,000
Discount bills, total	+ 4,700,000
Secured by U. S. obligations	+ 100,000
Other bills discounted	+ 4,600,000
Bills bought in open market	−10,600,000
U. S. securities, total	−15,600,000
Bonds	− 1,500,000
Treasury notes	−21,600,000
Certificates of indebtedness	+ 7,500,000
Fed. Res. notes in circulation	− 8,800,000
Total deposits	−43,200,000
Members' reserve deposits	−40,200,000
Government deposits	− 4,100,000

CHANGES IN YEAR.	
Total reserves	+$247,400,000
Gold reserves	−257,900,000
Total bills and securities	+162,800,000
Discount bills, total	+ 19,800,000
Secured by U. S. obligations	+ 17,000,000
Other bills discounted	+ 2,800,000
Bills bought in open market	+101,500,000
U. S. securities, total	+ 48,000,000
Bonds	− 4,000,000
Treasury notes	+100,100,000
Certificates of indebtedness	− 53,400,000
Fed. Res. notes in circulation	−136,400,000
Total deposits	+ 30,400,000
Members' reserve deposits	+ 21,800,000
Government deposits	+ 9,200,000

+ Increase. − Decrease.

Federal Reserve Bank Statements

COMPARATIVE STATEMENT OF CONDITIONS AT CLOSE OF BUSINESS MARCH 21, 1928.

New York Reserve Bank

RESOURCES.	Mar. 21, 1928.	Mar. 14, 1928.	Mar. 23, 1927.
Gold with Federal Reserve agent	$328,813,000	$298,818,000	$378,610,000
Gold redemption fund with U. S. Treasury	13,494,000	14,974,000	12,718,000
Gold held exclusively against F. R. notes	$342,307,000	$313,787,000	$391,328,000
Gold settlement fund with F. R. Board	276,797,000	297,027,000	198,014,000
Gold and gold certificates held by bank	416,013,000	391,597,000	499,570,000
Total gold reserves	$1,035,117,000	$1,002,411,000	$1,088,912,000
Reserves other than gold	34,766,000	34,843,000	32,074,000
Total reserves	$1,069,883,000	$1,037,254,000	$1,120,986,000
Non-reserve cash	21,426,000	22,174,000	18,017,000
Bills discounted:			
Sec. by U. S. Government obligations	55,230,000	62,837,000	109,137,000
Other bills discounted	27,172,000	28,199,000	31,507,000
Total bills discounted	$82,402,000	$111,036,000	$140,644,000
Bills bought in open market	92,580,000	100,815,000	52,133,000
U. S. Government securities:			
Bonds	1,384,000	4,384,000	7,813,000
Treasury notes	39,500,000	35,402,000	14,587,000
Certificates of indebtedness	39,069,000	36,047,000	58,322,000
Total U. S. Government securities	$80,953,000	$75,923,000	$80,722,000
Total bills and securities	244,946,000	287,774,000	273,499,000
Due from foreign banks	217,000	218,000	666,000
Uncollected items	182,144,000	204,314,000	154,456,000
Bank premises	16,543,000	16,543,000	16,276,000
All other resources	1,387,000	3,551,000	1,079,000
Total resources	$1,536,546,000	$1,571,828,000	$1,585,873,000
LIABILITIES.			
F. R. notes in actual circulation	$343,352,000	$342,068,000	$413,542,000
Deposits:			
Member bank—reserve account	902,604,000	919,622,000	922,319,000
Government	10,559,000	12,190,000	516,000
Foreign bank	1,271,000	1,216,000	1,877,000
Other deposits	9,090,000	8,370,000	10,274,000
Total deposits	$923,533,000	$942,198,000	$834,986,000
Deferred availability items	160,903,000	178,242,000	134,377,000
Capital paid in	42,413,000	42,381,000	38,173,000
Surplus	63,007,000	63,007,000	61,614,000
All other liabilities	3,338,000	3,332,000	2,881,000
Total liabilities	$1,536,546,000	$1,571,828,000	$1,585,873,000
Ratio of total reserves to deposit and F. R. note liabilities combined	84.4%	80.7%	83.1%
Contingent liability on bills purchased for foreign correspondents	$68,975,000	$68,189,000	$40,885,000

New York City Reporting Member Banks

The following statement, given out by the Federal Reserve Bank, shows the condition of the fifty-three weekly reporting member banks in New York City as of Wednesday, compared with last week and the corresponding week of last year:

	Mar. 21, 1928.	Mar. 14, 1928.	Mar. 23, 1927.
Loans and investments—total	$7,110,373,000	$7,184,130,000	$6,405,916,000
Loans and discounts—total	5,105,998,000	5,180,052,000	4,553,958,000
Secured by U. S. Government obligations	40,842,000	60,986,000	55,478,000
Secured by stocks and bonds	2,334,625,000	2,393,990,000	2,031,954,000
All other loans and discounts	2,734,531,000	2,725,076,000	2,468,436,000
Investments—total	2,004,375,000	2,004,078,000	1,851,958,000
U. S. Government securities	1,085,236,000	1,087,501,000	916,846,000
Other bonds, stocks and securities	919,140,000	916,577,000	935,292,000
Reserve balances with F. R. bank	717,451,000	728,592,000	751,479,000
Cash in vault	49,955,000	52,096,000	54,454,000
Net demand deposits	5,358,916,000	5,526,678,000	5,101,537,000
Time deposits	1,084,050,000	1,060,160,000	927,688,000
Government deposits	84,855,000	8,161,000	90,138,000
Due from banks	129,797,000	160,087,000	98,210,000
Due to banks	1,283,237,000	1,357,391,000	1,083,518,000
Borrowings from F. R. bank—total	44,300,000	66,685,000	106,081,000
Secured by U. S. Government obligations	27,450,000	48,550,000	86,450,000
All other	16,850,000	17,735,000	19,631,000
Loans to brokers and dealers, secured by stocks and bonds:			
For own account	1,027,594,000	1,020,173,000	881,174,000
For account of out-of-town banks	1,446,886,000	1,446,270,000	1,087,758,000
For account of others	1,284,734,000	1,280,621,000	833,315,000
Total	$3,778,714,000	$3,746,064,000	$2,802,187,000
On demand	$2,884,254,000	$2,846,989,000	$2,142,398,000
On time	894,460,000	899,075,000	659,789,000

Twelve Federal Reserve Banks Combined.

RESOURCES.	Mar. 21, 1928.	Mar. 14, 1928.	Mar. 23, 1927.
Gold with Federal reserve agents	$1,393,883,000	$1,360,178,000	$1,819,911,000
Gold redemption fund with U. S. Treasury	48,560,000	58,576,000	61,105,000
Gold held exclusively against F. R. notes	$1,442,453,000	$1,427,754,000	$1,871,916,000
Gold settlement fund with F. R. Board	684,561,000	735,014,000	608,062,000
Gold and gold certificates held by banks	648,757,000	625,649,000	753,657,000
Total gold reserves	$2,775,771,000	$2,788,417,000	$3,033,636,000
Reserves other than gold	170,060,000	168,500,000	150,044,000
Total reserves	$2,945,831,000	$2,956,717,000	$3,183,280,000
Non-reserve cash	68,945,000	70,013,000	66,465,000
Bills discounted:			
Sec. by U. S. Government obligations	285,371,000	285,255,000	268,421,000
Other bills discounted	191,607,000	187,041,000	188,714,000
Total bills discounted	$476,978,000	$472,296,000	$457,187,000
Bills bought in open market	332,728,000	343,326,000	231,250,000
U. S. Government securities:			
Bonds	57,230,000	58,807,000	61,930,000
Treasury notes	171,792,000	163,421,000	71,735,000
Certificates of indebtedness	156,130,000	148,630,000	208,564,000
Total U. S. Government securities	$385,287,000	$400,857,000	$342,247,000
Other securities	500,000	1,000,000	2,000,000
Total bills and securities	$1,195,467,000	$1,217,509,000	$1,032,648,000
Due from foreign banks	369,000	370,000	690,000
Uncollected items	676,071,000	744,468,000	644,812,000
Bank premises	59,264,000	59,265,000	58,471,000
All other resources	9,222,000	12,150,000	11,688,000
Total resources	$4,954,469,000	$5,060,702,000	$5,008,010,000
LIABILITIES.			
F. R. notes in actual circulation	$1,563,280,000	$1,574,114,000	$1,701,642,000
Deposits:			
Member bank—reserve account	$2,322,237,000	2,362,424,000	2,200,454,000
Government	14,863,000	18,075,000	5,700,000
Foreign bank	4,502,000	4,395,000	5,750,000
Other deposits	18,102,000	17,222,000	17,424,000
Total deposits	$2,359,704,000	$2,402,026,000	$2,229,327,000
Deferred availability items	646,819,000	701,004,000	608,526,000
Capital paid in	156,642,000	156,456,000	127,567,000
Surplus	233,310,000	233,310,000	228,776,000
All other liabilities	13,190,000	12,883,000	12,172,000
Total liabilities	$4,954,469,000	$5,060,702,000	$5,008,010,000
Ratio of total reserves to deposit and F. R. note liabilities combined	75.1%	74.3%	79.2%
Contingent liability on bills purchased for foreign correspondents	$243,975,000	$239,600,000	$147,046,000

Individual Reserve Banks

District.	Gold Reserve.	Total Bills Discounted.	Total U. S. Govt. Secur.	F. R. Notes in Circul'n.	Due Mem'rs Reserve Acct.	Ratio &c.
Boston	$164,389,000	$46,015,000	20,732,000	119,021,000	153,564,000	65.8
New York	1,033,117,000	82,402,000	80,953,000	343,352,000	902,604,000	84.4
Philadelphia	177,990,000	47,624,000	33,790,000	124,043,000	140,047,000	70.5
Cleveland	248,155,000	56,856,000	48,087,000	189,137,000	185,446,000	70.4
Richmond	80,385,000	27,258,000	8,059,000	69,554,000	69,887,000	69.7
Atlanta	160,457,000	32,332,000	5,783,000	142

CLINTON GILBERT

Will Buy or Sell

Bankers Trust Company
Chase National Bank
Mechanics Bank
BROOKLYN
National City Bank
State Bank

CLINTON GILBERT
2 Wall Street New York
Rector 4845 and 8720

BANK STOCKS

United Capitol Nat'l Bank & Tr. Co.
Mechanics Bank of Brooklyn

INSURANCE STOCKS

Firemen's Newark
Knickerbocker
Metropolitan Casualty
New York Fire
Ralph B. Leonard & Co.
Specialists in Bank and Insurance Stocks
25 Broad St. Tel. Whitehall 4270

WE BUY & SELL

Allemania Insurance
Camden Fire
Firemans Insurance
General Reinsurance
Glens Falls
Home
Importers & Exporters
Metropolitan Casualty
Mohawk Fire
National Union Fire
New Brunswick
Niagara Fire & Rts.
Northern Ins. & Rts.
St. Paul Fire & Marine
U. S. Casualty & Rts.
U. S. Fire
U. S. Fidel. & Guar.

HOIT, ROSE & TROSTER
Dealers in Over-the-Counter Securities
74 Trinity Place, N. Y. C. Whitehall 3700
Hartford Phone 5-1777

Bank Stocks

Bank of Manhattan
Bank of United States
Equitable Trust Co.
Guaranty Trust Co.
Mechanics Bank
National City Bank
State Bank
Underwriters Bank
Union Bank
Wilkins & Dickson Trust Co.

Financial & Industrial Securities Corp.

Lawson & Gonnason
Specialists in Bank & Insurance Stocks
111 Broadway Rector 1350

REILLY, DUGAN & CO.
BANK AND INSURANCE CO. STOCKS
We make close markets in
State Bank
Bank of America
Bowery & East River
Mechanics Bank
United Capitol
Central Mercantile
Howard Reilly Frank Dugan
120 BROADWAY, NEW YORK, N.Y.
Telephone Rector 2050

LOANS TO BROKERS EXPAND $32,650,000

Increase Follows One of More Than $50,000,000—Total Still Below Record.

LOCAL BANKS LENDING LESS

Extra Funds Supplied by Out-of-Town Institutions and Corporations With Surpluses.

An increase of $32,650,000 in brokers' loans, the result of enlarged lending out-of-town banks and by groups classed as "others," was announced yesterday by the Federal Reserve Board. Loans made by New York banks for their own account contracted to the extent of $42,770,000, but this was more than offset by the operations of the outside groups.

The increase in the total followed an expansion of more than $50,000,000 last week, but it represented a direct change from the tendency that was apparent a week ago. Last week, while corporations and out-of-town banks were withdrawing their funds from New York in large quantities, the New York banks increased their loan account more than $70,000,000. The present week's report shows a return to the situation that has prevailed much of this year, with more than two-thirds of the loans to brokers made for the account of organizations other than New York banks.

Sources of Funds.

Following are the detailed figures on the stock and bond collateral loans made to brokers by the reporting Federal Reserve member banks in New York City:

	March 21.	March 14.
Loans for own account	$1,027,394,000	$1,020,173,000
For out-of-town banks	1,406,780,000	1,446,270,000
For others	1,254,734,000	1,269,021,000
Total	$3,778,714,000	$3,746,004,000

The present week's total consists of $2,684,264,000 of demand loans and $894,450,000 of time loans, compared with $2,846,689,000 of demand and $899,375,000 of time loans in the preceding week.

The latest increases place the total at the highest point it has reached since Feb. 18, although it is still $56,206,000 below the record of $3,836,020,000 established on Feb. 8. The present figure is $31,309,000 below the level at which the loan total entered the present year, as compared with a net decrease of $114,314,000 since the first of the year which existed two weeks ago. The loan total now is $976,527,000 above the level that existed at this time last year.

The principal feature this week was the increase of more than $75,000,000 in the loans made by others, made up largely of corporations which temporarily place portions of their surplus funds in the collateral loan market. Their operations have become an important factor in the money market. If business expands, calling more of their funds into commercial channels, their part in the money market will become smaller as the year progresses.

Following are the brokers' loans since the first of the year, with comparisons for the corresponding weeks of last year:

	1928.	1927.
Jan. 4	$3,316,062,000	$2,818,581,000
Jan. 11	3,319,373,000	2,971,125,000
Jan. 18	3,387,924,000	2,700,179,000
Jan. 25	3,786,653,000	2,731,940,000
Feb. 1	3,813,859,000	2,730,091,000
Feb. 8	3,835,020,000	2,720,878,000
Feb. 15	3,819,385,000	2,718,484,000
Feb. 21	3,728,316,000	2,702,154,000
Feb. 29	3,721,884,000	2,813,045,000
Mar. 7	3,695,700,000	2,819,111,000
Mar. 14	3,746,004,000	3,840,309,000
Mar. 21	3,778,714,000	2,802,187,000

UNLISTED MARKET HAS ACTIVE SESSION

Bank, Trust and Chain Store Securities Divide Honors in Over the Counter Trading.

Bank, trust company and chain store securities divided honors in a steadily forward moving over-the-counter market yesterday. In the sugar division, an active session brought some profit-taking moves. Industrials as a whole were quiet with only a few issues showing strength.

Mechanics of Brooklyn was up 15 points, and advances of 13 points or more were scored by State, First National of New York City, Garfield and Banca Commerciale. Good gains were registered by Guaranty, United Capital, Chase, Central Union, Public, New York Trust, Harlem Bank of Commerce, America, Chatham Phenix, Farmers Loan and Trust and Times Square. On the down side were Murray Hill Trust, Bankers Trust and Penn Exchange.

National Shirt preferred and the Kinnear Brothers issues were all up 2 points or more. Point advances were scored by Neisner Brothers common and Metropolitan Chain Stores preferred issues. F and W. Grand common was marked off.

Central Aguirre, Fajardo and Haytian Corporation in the sugar group were somewhat easier, while National Sugar Refining gained a point. Canadian Celanese issues were features of the industrial group. Rolls-Royce common and preferred showed strength and a better price was scored in Columbia Phonograph. Niles-Bement-Pond preferred was off 2 points.

Carroll & Company

We deal in

Central Mercantile
Financial & Industrial
Interstate Trust Co.
Manufacturers Tr. Co.
State Bank
United Capitol Natl.

Inquiries Invited

52 Broadway, New York
TELEPHONE WHITEHALL 4473

Public National Bank

Garfield National Bank

Fidelity Trust

Mechanics Bank (B'klyn)

BROOMHALL, KILLOUGH & Co., Inc.
115 Broadway New York
Telephone Rector 8661
Series Rector 7210

OVER THE COUNTER QUOTATIONS FOR UNLISTED SECURITIES—THURSDAY, MARCH 22, 1928

PUBLIC UTILITY SECURITIES.

Stocks.

	Bid.	Asked.
Amer Com'wealth Pow 7% pf	100	102½
Do 6½% pf	94	96
Am Nat Gas C 7% pf	105	107
Amer States Secur, A	6½	7
Do B	5¾	5¾
Do warrants	1¾	1¾
Arizona Edison 6½% pf	98½	99
Arizona Power pf (7)	84	88
Arkansas P & L 7% pf	107¾	108½
Asso G&E orig pf (3.50)	54	55½
Do 7% pf	106	106
Do 6½% pf	98½	100½
Do 6% pf	95	98
Asso P U corp	20	..
Do units	102	..
Do pf	92	..
Asso Tel Util 6% pf	90½	..
Do 7% pf	101	..
Atlantic City El pf (6)	106	110
Augusta A R & E	30	33
Do pf	77	81
Bangor Hydroelec pf	108	..
Binghamton L H & P (6)	105½	107
Birmingham El 7% pf	109	110½
Birmingham W W 7%	105	107
Broad Riv Pwr 7% pf	106	107½
Carolina P & L pf (7)	110	112
Cent Ark Ry&L pf (7)	104	107
Cent Ark Pwr 6% pf	96	97½
Do 7% pf	109	111
Cent Pwr & Lt pf (7)	105¼	108
Cen Pub S Corp 7% pf	98	101
Cen States Elec (1) pf (units)	102	103
Cleve Elec Illum 10%	380	415
Do 8% pf	112	114
Columbia Gas & E 7% pf	113¼	115
Columbus Ry, L&P (6)	115	123
Do 7% pf	108	109
Do pf B (7)	107	108
Comm Lt & Pwr 7% pf	116	119
Do 8%	120	122
Cons Traction (4)	53	56
Cons Pwr & Lt pf (7)	105	110
Consumers Pwr 6% pf	104½	105½
Do 6.60% pf	105	106
Cont Gas & Elec prior pf	107	107
Do partic pf (8)	108	110
Dallas P & L 7% pf	110½	112
Dayton Pwr & Lt 6% pf	108	109
Derby Gas & Elec 7% pf	99	102
Dixie Gas & Util	10	10½
Do 7% pf	85	88
Duluth Gas & Elec pf	96	97
East Dallas El 7% pf	107	109
Eastern Texas Elec pf	107	109
Elec Investors pf (6)	102¾	103½
Elec Pub Serv 7% pf	98	101
Elec Pub Util 7% pf	94	97
Elec Rwy Securities	6½	8
El Paso Elec 7% pf	112	115
Erie Railways	8	11
Do 7% pf	80	85
Essex & Hud Gas (6)	151	..
Fed Water Sup Corp 6½% pf	99	102
Do 7% pf	103	..
Ft Smith Lt & Tr	21	24
Ft Worth P & L 7% pf	114½	116
Galveston-Houston Elec	32¾	34
Do 6% pf	78	82
Gas & Elec Bergen (6)	98	..
General Gas & E cfts	14½	15
Georgia Ry & Pwr (6)	113½	115
Hudson Co Gas (8)	151	..
Idaho Power pf (7)	104½	105¼
Illinois P & L 7% pf	104½	105¾
Indiana P & L pf (6½)	104½	106
Do (7)	104	104
Inland Pwr & L 7 7% pf	99½	100½
Interstate Pwr 7% pf	101	103
Jamaica W S pf (3.50)	53	56
Jer Cent P & L 7% pf	107½	109
Kansas City Pub Serv	13	14
Do pf	69	71
Kan Gas & Elec 7% pf	109	111
Kentucky Sec (5)	150	170
Do pf (6)	92	96
Kings Co Light 7% pf	114	116
Lake Sup Dis Pw 7% pf	104	..
Los Angeles Gas & Elec 6% pf	108	110
Mass Util Inv	11½	12¾
Do pf	45½	46½
Metropolitan Edison (6)	106½	107½
Do pf	110	111
Miss Riv Pwr (6)	108	110½
Missouri Pub Serv pf	107	..
Mobile Elec pf (7)	90	..
Montaup Ele Pow (1)	17	..
Nassau & Suffolk L 7%	100	111
Natl Pub Ser pf (7)	102	103
Do par pf (7)	114	120
Nebraska Pwr 7%	111	113
New Orl Pub Ser 7% pf	103	105
Newark Consol (5)	98	..
N J Pwr & Lt 6% pf	105½	106½
N J Pwr & Lt 7% pf	111½	113½
N Y Stream Corp	250	290
N Y & Q E L & P (3.50)	35	..
Do 5% pf	100	..
Nor Amer Water 6% pf	97½	100
Nor Amer Water	23	..
North N Y Util 7% pf	107	109
North Penn 6% pf	101	101½
Do 7% pf	103	104
North Texas Electric	16	19
Do 6% pf	55	58
Nova Scotia Tr & Pwr	4	..
Do pf	45	..
Ohio Pub Serv (7)	111	112¾
Ohio Riv Edison pf (7)	108	110
Oklahoma G & E 7%	112½	114¼
Okla Nat Gas 6½% pf	99	99½
Do 7% pf	101½	103½
Pa Pwr & Light pf (7)	108½	110
Penn-Ohio P & L 6% pf	101½	102¾
Do 7% pf	106¾	108¼
Penn Pwr & Lt pf (7)	110	111
Do 6% pf	106½	106½
Penn Water Serv 6% pf	101	..
People's L & P (7)	90	..
Piedmont Northern Ry	62	64
Portland Elec Power	51	53
Do 7% pf	102½	104
Do 6% pf	93½	96
Do 2d 6% pf	86	90
Pub Serv of Col pf 7%	105	107
Roch G & E 7% pf B	107	107
Do 6% pf C	105¼	106¼
Secur Corp Gen (4)	135	142
Do 6%	102	106
Shaffer Oil & Ref 7% pf	90	94
Sioux City G & E 7%	107	108
Somerset Un Mid L (4)	74	..
So Jersey G E & T (8)	100	..
South Ice & Util pf	80	85
Southern Col Power, A	25	28
Do 7% pf	102	106
S'western L & P 6% pf	91½	92
Do A	75	85
Do B	75	85
Std G & E 7% prior pf	114	115
Standard Pub Service	10	..
Do units	90	100
Stehlin Ind 6% pf	102	104
Tenn Elec Pwr 7% pf	106½	106½
Do 6%	103	104
Tenn Prod pf	40	45
Texas Pwr & Lt 7% pf	114½	115¾
Tidewater Pwr 6% pf	110	112
Do 7% pf	103¾	103
Toledo Edison 7% pf	109¾	111
United Electric Ry	60	65
Un G & E (N J) 6% pf	75	80
Un G & E (Cons) pf (6)	97	101
United Pub Ser pf (7)	98	100
Utah Pwr & Lt pf (7)	111½	113½
Utica Gas & El (2)	105	107
Util Pwr & Lt 7% pf	101	103
Util Shares partic pf	18	20
Virginia Pub Serv pf (7)	104½	105
Virginian Ry (7)	170	180
Wash Ry & Elec	500	550
Do pf (7)	103½	104
Western States G & E	33	35
Do pf (7)	100	103
Winnipeg Electric	124	124½
Do pf	109	110

Bonds.

	Bid.	Asked.
Amer Com'wealth Pwr 6s, 1952	97	100
Appalach P 1st 5s, '41	102¾	103¾
Asso G&E deb 5s, '28-'53	99¼	99
Asso Tel Util 5s, 1942	93	..
Do 6s, 1941	102	..
Broad River Pwr 5s, '54	90	90½
California Pwr 6s, '31	100	..
Car-Georgia 6½s, 1932	101	..
Cent G & E 5½s, '46	96½	98¼
Col Cen Pwr 1st 5½s, '46	100½	102
Col Power 1st 5s, '53	102¼	..
Col (SC) R G&E 5s, '36	97½	99
Col El Power 6s, 1947	104	..
Cons G of N J 5s, '26	100¾	..
Do 5s, 1959	99	..
Cons Trac 5s, 1933	88	89
Dallas Gas 6s, 1941	105	..
Elec Pub Ser 6s, 1941, Series A	98½	101
Do 6s, 1941, Series B	98½	101
Do 1st Allen, Series C, 5½s, 1942	93	97½
Do deb 6s, Dec. 1, '36	95	98
Do deb 6s, Apr. 1, '37	95	98
Elec Pub U 5s, June, '28	99¼	100
Do rec 6s, June, '42	94	97½
El Paso Elec 5s, 1950	102¼	103
Gal-Houston 5s, 1954	83½	85
Gas & El of Bergen 5s, 1949	107	..
Ga-Carolina Pwr 5s, '52	85½	90
Ga-Carolina Elec 6s, '29	99	100¾
Greenwich W & G 5s, '32	94½	96
Houston E 1st 6s, 1933	96¼	98¼
Hudson C Gas 5s, '49	107	..
Indiana Service 5s, 1950	98¾	..
Iowa Pub Ser 1st 5s, '57	100	..
Inland P & L 4s, '39	99	101
Do B 6s, 1947	103	104
Do C 6s, 1957	103	104
Do 7s, 1935	97	100
Jacksonville Gas 6s, '52	96¼	98¾
Jer Cent P & L 5½s, '45	102¾	104
Jer City H & P 5s, '49	57¼	58¾
Kansas Power 5s, 1947	97	99
Los Ang G&E 1st 5s, '39	104	105¾
Do 5½s, 1947	104¾	105¾
Louisv G & E 5½s, '54	104¼	..
Do 5s, 1968	105¼	105¾
Do 6s, 1937	101½	..
Mich Pub Serv 6s, 1947	97	99
Minn Gen El 5s, 1934	102¼	..
Mo Pub Serv 5s, 1947	97	99
Mo P & L 1st 5½s, '55	102	104
Miss Valley 6s, 1947	98½	..
Mtn States Pr 1st 5s, '38	98¾	..
Do 1st 6s, 1938	104	106
Municipal Gas (Tex) 6s, '35	103	..
N J St Ry 5s, 1948	99	..
New Bruns Pwr 5s, '37	94¼	..
Newark G Gas 5s, '48	107	..
Newark P Ry 5s, 1930	96½	97¼
N Y-Westchester 1st 4s	88	89½
Nor Car P S 5s, 1956	99	99¾
Nor Cont Util 6½s, '42	101½	103¾
Northern Elec Gas 5s, 1939	101½	102¾
North Ohio Pwr 7s, '35	93½	100½
Nor Ont Lt & Pr 5s, '43	104¾	..
North Shore Coke 6s, '47	96¾	101
Northern States Power gold notes 5½s, '40	101	..
North Tex El 5s, 1940	74	..
Okla G & E 1st 5s, '50	102¼	103¾
Okla Nat Gas 6s, '41	103¾	105
Pac G & E ref 6s, 1941	113¼	116
Do 5½s, 1952	103	106
Pac Lt & P 5s, 1942	104¼	105¾
Paterson Ry 5s, 1941	61	..
Pecos V P & L 1st 6½s	98¼	100½
Power Sec Corp 6s, 1949	95½	97
Do income 6s, 1949	95½	97
Pub L & P 5s, 1945	69	71
Pug Sd P & L 5½s, '49	103¾	104¼
Rio Grande V G 7s, '37	98½	101
St Jo Ry L & P 5s, '37	98	99
St Paul Gas 1st 5s, '44	102¾	..
So Cal Edison 5s, 1951	97¼	100
San Diego G&E 5s, '47	103½	..
Do 5s, 1947	104½	..
Do 5s, 1939	103¾	..
Sao Paulo T & P 5s, '29	98¼	..
Seattle Elec 5s, 1929	100¼	..
Do 1st 5s, 1930	100½	..
Sierra & S F 5½ 5s, '49	99	100½
Do 2d 6s, 1949	104¼	..
South Cal Edi 5½s, '44	105	107¾
Do 5s, 1989	103	103¾
So Cal Pwr & Lt 6s, '30	101	..
So Calif Edison 5s, 1937	99	100
So Jer G, E & T 5s, 1953	105½	..
South Gas Util 6½s, '39	90	101
Stand Gas & Elec 6s, '35	102¼	103
Do 6% gold ctfs, 1951	104	105
Do 6s, 1966	104	105
Tampa Elec 5s, 1952	100¼	101¼
Tenn Elec Pwr 5s, 1956	103	104
Texas Power 6s, 1956	100	..
Un Elec 4s, 1949	94	..
United L & Pwr 6s, '75	101½	102¼
Va Pub Ser 1st 5½s, '46	99¾	101
Do cv 6s, 1946	99¾	101
West St G & El 5s, '41	102	..
Wis-Minn L&P 5s, '44	101¼	..
Wis Pub S 1st 5s, '42	103¾	..
Do 1st & ref 5½s, '56	103¼	104¼
Do 1st & ref 6s, '52	107	108

Tel. and Tel. Stocks.

	Bid.	Asked.
Am Dist T N J (4)	100	105
Do pf (7)	112	114½
Bell T of Can (8)	104	107
Bell T of Pa (8.50)	116	118
Chemung Tel pf	102	106
Cinn S Bell (4½)	122	126
Conn-Un Tel N Y (1.25)	19	22
Conn-Un Tel Me (6)	..	65
Cuban Tel (1)	21	22
Std G & E 7% prior pf	114	115
E & Bay St Tel (4)	68½	..
Federal Brandes	31	34
F'klyn Tel (2.50)	42	46
Gold&Stk Tel (6)	124	..
Int Ocean Tel (6)	108	..
Lincoln T & T (8)	120	..
Mtn Sta T & T (8)	157	160
N Eng T & T (8)	137	140
N Y Mut Tel (1.50)	23	27
NWBellT pf (6.50)	106½	..
Ohio Bell T pf (7)	111	112
Pac&Atl Tel UB (1)	17	19
Peninsula Tel (8)	135	138
Do pf A (7)	107	..
Porto Rico Tel (8)	80	..
Do pf (8)	102	102
Rock Isl pf (6.50)	108	..
So & A T Tel (1.25)	23	25
So Bell Tel pf (7)	117	119
So Eng T&T (6)	137	140
Tri-State T&T (60)	107	107
Do pf (60c)	10½	..
Wis Tel pf, A	111¼	..

NEW YORK CITY BONDS.

	Bid.	Asked.
4½s, Dec. 15, 1971	102¾	103¼
4½s, July, 1967	100½	101
4½s, June, 1965	100¾	101¾
4½s, March, 1963	100¾	100¾
4½s, May and Nov. '57	100¾	101
4½s, Jan., 1957	100¾	100¾
4½s, Feb. 15, 1970	101½	101¾
4½s, June, 1974	101¾	102¼
4½s, April 15, 1972	101¾	102
4½s, Jan., 1967	100¾	100¾
4½s, April, 1966	100¾	100¾
4½s, March, 1964	100¾	100¾
4½s, March, 1962	100¾	100¾
4½s, Sept., 1960	100¾	100¾
4½s, March, 1960-30	100¾	101¼
4s, May, 1936	101	101¼
4s, Nov., 1958	101	101¼
4s, May, 1977	101¾	101¾
4s, Nov., 1957	101	101¾
4s, Nov., 1956	100¾	101
4s, Nov., 1955	100¾	101
4s, Nov., 1936	100¾	101
4s, Nov., 1934	100¾	101
4s, May, 1964	100¾	101
4s, Nov., 1963	100¾	101
4s, Nov., 1962	100¾	101
4s, May, 1961	100¾	101
4s, Nov., 1960	100¾	101
4s, May, 1959	100¾	101
4s, Nov., 1958	100¾	101
4s, May, 1957	100¾	101
4s, Nov., 1956	100¾	101
4s, Nov., 1936	100¾	101
4s, Nov., 1934	100¾	101

NEW YORK STATE BONDS.

	Bid.	Asked.
4½s, Jan., 1964	113¾	114
4½s, Sept., 1963	114	115¾
4½s, March, 1960	109	111
4½s, Jan., 1958	109	111
4½s, Jan., 1945	105¾	107¼
4s, 1960-61	107	107¾
4s, 1958-67	103	107
4s, Jan., 1942-60	102¼	104¼

Quoted on percentage basis:

	Bid.	Asked.
5s, Jan. & Mar., '29-31	85	..
5s, Jan. & Mar., '32-40	3.85	3.70
5s, Jan. & Mar., '41-'51	3.85	3.70
4½s, April, 1927-30	3.80	..
4½s, April, 1931-39	3.80	3.65
4½s, April, 1940-46	3.80	3.65
4s, Sept., 1928-31	3.75	..
4s, Sept., 1932-39	3.75	3.60
4s, Sept. 1940	3.75	3.60

INDUSTRIAL ISSUES.

Stocks.

	Bid.	Asked.	Yesterday's Bid.	Wednesday's Asked.
Acme Appar	5	..	5¼	6¼
Do units	15	17	15	17
Acolian Co pf (7)	88	93	88	93
Acolian-Weber	35	..	35	..
Do pf (5)	80	85	80	85
Alpha Port Cem (3)	38	42	38	42
Do pf (7)	115	118	115	118
Amal Laundries	16	19	15	19
Am Book (7)	150	175	150	170
Am-Can pref	7	9	7	9
Am Hard Rub (6)	65	70	65	70
Am Litho (1.60)	30	..	30	..
Do pf (7)	102	105	102	105
Am Meter Co (5)	118	124	118	124
Am Man (4)	60	63	60	63
Do pf (5)	78	81	78	81
Am Road Machine	5	6	5	6
Am-Soy	15	20	15	20
Am Sales Book (4)	71	72	71	72
Do pf (7)	106	108	106	108
Am Thread pf (2a)	3¼	3¾	3¼	3¾
Armst Cork Pr (6a)	60	63	60	63
Atlas P C pf (2.50)	43	..	43	..
Babcock & W (7)	118	121	118	121
Bancroft (J) Sons	52	56	52	56
Do pf (7)	108	110	108	110
Barnhart Bros	1st pf (7)	107½	..	107½	..
	2d pf (7)	102	108	102	108
Bates V Gt 7%	90½	99	90¼	99
Beaverboard pf (6)	51	..	51	..
Biles(EW)1stpf(4)	58	65	58	65
Do 2d pf (60c)	10	11¾	10	11¾
Bohn Refrig (3)	97½	100	97½	100
Bowman Biltmore	4	7	4	7
Do 1st pf (7)	68	72	68	72
Do 2d pf (5)	52	57	52	57
Bruns-Balke-Collender pf (7)	108	110	108	108
Bullard M Tools	40	48	46	46
Bunker H & Sul M & Con Co (6)	150	153	150	150
Burden Iron pf (2)	..	90	..	..
Busse, Clark, Inc,	4	7	4	7
Can Celanese pf (7)	67	70	63	67
Do pf	92	97	91	94
Carnation M pf (7)	104	108	104	108
Cent Un Gas pf	270	320	270	320
Chestnut Smith	2	5	2	5
Do pf	44	54	44	54
Claude Neon Lts	34	38	34	34
Clinchfield Coal	93	96	93	96
Do pf	100	105	100	105
Consol Dist, new	16	18	16	18
Columbia Phon	121	..	120	..
Cons-Nairn pf (7.50)	106¼	..	105¼	..
ConsLaun pf(7.50)	100	102	100	102
Conway Co pf	82	87	82	87
Crocker-W El Mfg	30	35	30	35
Do pf	90	95	90	95
Crowell Pub (6)	115	..	115	..
Do pf (7)	107	111	107	107
Curtis Assets	25	..	24	25
De Forest Phone	6	..	6	..
Dictograph pf prod	4	6	4	6
Do pf (6)	84	88	84	84
Dixon (J) Cruc(8)*	185	192	188	188
Doehler Die C pf (3.50)	42	45	42	42
Do pf 75% paid	72½	75½	72½	72½
Douglas Shoe pf(7)	91	93	87	..
Draper Corp pf (7)	71	73	71	..
Eisemann Magneto	4	6	4	6
Do pf (7)	62	67	63	63
Folmer Graf pf (7)	85	..	85	..
Foster Whl A	99	101	99	99
Fulton Ry Sup (6)	70	75	70	70
French Batt 8% pf	46½	50½	48½	48½
Gamewell Co pf(7)	104	107	104	104
Gen Bond & Share	124	14	13¾	14
Gen Bronze 7% pf	140	150	140	140
Gen Firepfg pf	100	117	109	..
Giant Pkg Cement	30	40	30	30
Gilbert (A C)	35	45	35	35
Gorham Mfg	48	52	48	48
Do pf (7)	122	127	122	122
Gt Nor Pap (7)	70¼	..	70¼	..
Graton & Knight	16	17	16	16
Do pf	77	81	77	77
Hate & Kilburn pf	11	15	11	11
Here Powder (8)	215	225	215	215
Do pf (7)	119	121	119	119
Her Pa Hill M Sale Co (8a)	230	245	230	230
Hows Scales	15	19	15	15
Do pf (7)	56	60	56	..
Hutto Ethyl	6	7¼	6	4
Ide (G B) pf	33	..	33	..
Industrial Accept	29¾	31¾	30	30
Do 7% pf	93	96	93	..
Int'l Button	25	31	25	25
Do pf (7)	82	86	82	82
Int'l Prod Corp	12	15	12	12
Int'l Textbook	28	31	28	28
Jewett Car pf (7)	3	5	3	5
Do pf (7)	42	49	42	42
Kern (Geo), Inc	40	45	35	35
Do 7% pf	60	65	60	60
Keyes Fibre	63½	68½	63½	63½
Knott Corp (2.40)	39	41	39	39
Lanston Mono (6)	109	110	109	109
Lawr P Cemt (6)	107	111	107	107
Lehigh Coke pf	100	107	100	107
Liberty Baking	18	20	18	18
Do pf	70	75	70	70
McKeespt T P, w i	61	63	61	61
Mag Rep Blaser	75	95	75	75
Do pf (7)	45	50	45	45
Man Rubber (2.50)	44	..	44	44
Merck & Co pf (4)	77	80	78	78
Mich L'stone & Ch	40	..	40	40
Do pf (1.75)	26	..	26½	26
Motor, Inc	14	16	14	14
Municipal S 8% pf	28½	30	28½	30
Nat Baking pf (7)	80	85	80	80
Nat Casket Co (3)	72	75	72	75
Nat Equipment	3	..	3	..
Do pf	25	..	25	..
Nat Guard & Fin	15	20	15	15
Do pf	100	102	100	102
Nat Gypsum A com

Financial and Ind. Sec.
Amer. States Securities
Massachusetts Utilities Pf.
Mohawk Hudson Power
Houston Gulf Gas Pfd.
Lehigh Power Sec. Ctfs.
Consolidated Distributors
Union Tobacco "A" & Com.
Bates Valve Bag Common
Washington Railway & Elec.
West Virginia Pulp & Paper
General Gas & Elec. Ctfs.
Columbia Phonograph
Southern Stores Units
Union Transfer
Lehigh Portland Cement Pf.
Atlanta, Charlotte Air Line
Providence-Washington Ins.
City of St. Cloud, Fla., 6s

C. C. Kerr & Co.
Unlisted Securities Dept.
111 Broadway New York
Phone Rector 6110-6118
Private Telephone to Boston and Providence

BANK *Stocks*
INSURANCE *Stocks*

We have orders in

Chase National Bank
Financial & Industrial
Guaranty Trust Co.
Manufacturers Trust Co.
Mechanics Bank of Brooklyn
National City Bank
State Bank & Trust Co.
United Capitol National

Amer. Equitable Assurance
Camden Fire Ins.
Firemen's Insurance
Guardian Fire Assurance
Metropolitan Casualty Co.
National Liberty Group
Republic Ins. (Dallas)
U. S. Merch. & Ship. Ins.

CLOKEY & MILLER
52 Broadway New York
Telephone Hanover 0523

BANK & INSURANCE STOCKS

American Ins.
Camden Fire Ins.
Glens Falls Ins.
Great American Ins.
Halifax Fire Ins.
Hanover Fire Ins.
Milwaukee Mechanics Ins.
New Brunswick Fire
Westchester Fire Ins.

Central Natl. Bank
Mechanics Bank, Brooklyn
National City Bank
State Bank & Trust Co.
Times Square Trust Co.

Insurance tabulations sent on request.

WARD & CO.
Tel. 8321 Rector
120 BROADWAY, NEW YORK

State Bank
Mechanics Bank
(Brooklyn)
Central Mercantile Bank & Trust
National American Co.
Great American Ins.

MOYSE & HOLMES
Members New York Stock Exchange
Members New York Cotton Exchange
Members Chicago Board of Trade
100 BROADWAY

J. K. Rice Jr. & Co. Will Buy
Crowell Publishing
Common Stock
AnscoPhotoProducts
Common & Preferred
J. K. Rice Jr. & Co.
Phone Rector 9030 120 Broadway, N. Y.

WHICH BANK WILL BE MERGED NEXT?
Merger possibilities of several New York City Banks discussed in Today's
AMERICAN BANKER
The Only Daily Banking Newspaper
Send $1 for the next 30 issues, including today's paper.
American Banker
Established 1836
52 Stone St. New York City
Published Daily
Yearly Subscription $12

WEAKNESS IN CURB OILS DISTURBS THE MARKET

Gains Predominate, However, Despite Some Reactions, Attributed to Profit-Taking.

Weakness in some of the leading oils had a disturbing effect on the balance of the list on the New York Curb Exchange yesterday, although in general gains predominated, in comparison with the previous close. There were, however, a number of reactions from the recent highs of the movement, largely attributed to profit-taking.

The utilities were mixed as a group, American Superpower B, Northern Ohio Power, United Light and Power A preferred and Central Public Service A went to highs for the year, and American Gas and Electric and Electric Bond and Share eased, as did United Gas Improvement.

Illinois Pipe gained and Standard of Kentucky went to a high mark, but most other oils sagged, including Vacuum, Gulf, Prairie Oil, Cumberland Pipe and Solar Refining.

Marmon gained, while Auburn eased in the motor group, while Brillo Manufacturing touched a new high. New Orleans Great Northern went to a high in the rail section. Southern Stores A and Kinnear Stores set highs in the chain store department, while Melville Shoe eased.

Bancitaly rose further, as did Celanese, Mavis Corporation, Lehigh Coal and Navigation and Evans Auto Loading. Weakness was shown by Lehigh Portland Cement, Tubize Silks, Safe-T-Stat, Newmont Mining, American Rolling Mills and St. Regis Paper.

New highs were reached by Deere & Co., Aluminum preferred, the Q. R. S. Company, U. S. L. Battery, Consolidated Dairy Products, United Electric Coal and Spang Chalfant.

REMINGTON TYPEWRITER CO.

Consolidated Net Income of $2,750,283 Reported for 1927.

The pamphlet report of the Remington Typewriter Company for 1927 shows a consolidated net income of $2,750,283 after taxes, depreciation and other charges, equal after preferred dividend requirements to $21.57 a share earned on 96,000 common shares. This compares with $2,597,345, or $18.75 a common share, in 1926.

The surplus after dividends, including $1,024,606 on the common stock in 1927 was $1,046,297, against $1,874,869 in 1926, when no common dividends were paid. The profit and loss surplus amounted to $10,152,399 at the close of 1927 after adjustments, against $8,474,617 a year previously.

A. G. Spalding & Bros.
COMMON STOCK
Net Sales
$23,961,319
for year ended Oct. 31, 1927
Net Profits
$16.14 per share
We consider this stock underpriced and recommend its purchase for investment.
Price & Circular on Application
B. H. ROTH & CO.
INCORPORATED
149 Broadway, New York
Tel. Hanover 8410 to 8420

General Surety
Central Mercantile
Bank of Manhattan
Mechanics
National American
City Financial "A"
LEVY BROS.
Members New York Curb Market
42 Broadway New York
Hanover 6540-6570-1-2

BANK & INSURANCE STOCKS
Firemen's Insurance
Metropolitan Casualty
WARD & CO.
Tel. 8321 Rector
120 BROADWAY, NEW YORK

General Surety
Central Mercantile
Bank of Manhattan
Mechanics
Municipal Bank
City Financial "A"
National American
Industrial Finance
Financial & Industr.
CIVIC & CO.
120 Broadway Rector 7747

Natl. City Bank
Mechanics Bank
State Bank
New York Fire Ins.
Westchester Fire
Inquiries Invited
B. H. ROTH & CO.
INCORPORATED
149 Broadway, New York
Tel. Hanover 8410 to 8420

State Bank
Mechanics Bank
National
Title Guaranty
Glendale Bank
Hanson & Hanson
25 Broadway New York
Telephone Whitehall 6140-55
Phila. Tel. Rittenhouse 2324

Financial & Indus.
Chelsea Exchange
Garfield Natl. Bk.
Mechanics Bank
Seward Natl. Bank
State Bank
J. H. HIRSHHORN & CO.
60 Broad Street, New York
Telephones Hanover 5573-4-8

A. G. SPALDING & BROS.
Common
Bought—Sold—Quoted
Laird, Bissell & Meeds
Members New York Stock Exchange
120 Broadway Rector 4881

Bank, Trust & Insurance Co. Stocks
Merchant & Mfrs. Ins.
National City Bank
New York Trust Co.
Amer. Exch. Irv. Tr. Co.
Mechanics Bank
LYNCH, WILLIAMS & CO.
50 Pine Street Phone John 5010

Kinnear Stores
Hudson River Navigation
American Bemberg
BOUGHT—SOLD—QUOTED
HOIT, ROSE & TROSTER
Dealers in Over-the-Counter Securities
74 Trinity Place, N. Y. C. Whitehall 3760
Hartford Phone 5-1777

Crocker Wheeler
Common & Preferred
Crown Cork & Seal
General Gas & Elec. Ctfs.
Gt. Atlantic & Pacific Tea
Common
Rainbow Luminous Prod.
Union Cigar
Union Tobacco
KIELY & HORTON
40 Wall St., New York.
PHONES JOHN 6330-4151

The
W-P Corporation
Class "A" Stock
Circular on Request
LYNCH & CO.
Members New York Curb Market
30 Broad Street New York
Telephone Hanover 1580

Halifax Fire Insurance
New Brunswick Fire Ins.
Milwaukee Mech. Ins.
Metropolitan Casualty
Fireman's Ins. of Newark
J. ROY PROSSER & CO.
Dealers in Over-the-Counter Securities
52 William St., N. Y. Hanover 7728

We Buy and Sell
Canadian Marconi
Spanish & General
CORPORATION
English Marconi
Common and Preferred
Marconi International Marine
Inquiries Invited
FRANK T. STANTON & CO.
World's Largest Dealers in Radio Securities
25 Broad St., N. Y. Phone Hanover 1351

Metropolitan Casualty
Glens Falls Insurance
Kinnear Stores
J. Streicher & Co.
Members New York Curb Market
2 Rector Street New York
Telephones Whitehall 9070-7

Hygrade Food Products Corporation
Conv. Bonds and Common Stock
TRADED IN ON NEW YORK CURB
Circular upon request
Jerome B. Sullivan & Co.
Members New York Curb Market
42 Broadway New York
Telephone Hanover 0480

American Founders Trust
Crown Cork & Seal
SULZBACHER, GRANGER & CO.
111 Broadway. Tel. Rector 3900

INSURANCE SECURITIES COMPANY, INC.
Perez F. Huff Co., Inc.
75 Maiden Lane — Beekman 6480

Amer. Founders Trust
Preferred & Common
STEELMAN & BIRKINS
20 Broad St. Tel. Han. 7500

TRANSACTIONS ON THE NEW YORK CURB EXCHANGE

THURSDAY, MARCH 22, 1928.

Stocks.	Day's Sales.	Wednesday.	Tuesday.	A Year Ago.	Year to Date.	1927 to Date.
Industrials and public utilities	505,135	420,385	485,820	197,800	21,050,832	8,670,255
Standard oils	28,580	22,150	13,600	21,500	2,298,040	2,482,345
Miscellaneous oils	70,300	92,800	49,401	71,600	4,926,769	5,353,107
Mining	57,670	64,340	60,670	40,125	5,482,260	5,257,839
Total stocks	661,635	599,625	609,491	331,025	$3,757,901	$1,763,546
Domestic bonds	$3,254,000	$3,271,000	$2,649,000	$2,432,000	$199,479,000	$107,448,000
Foreign bonds	835,000	710,000	975,000	1,125,000	56,460,000	76,029,000
Total bonds	$4,089,000	$3,981,000	$3,624,000	$3,557,000	$255,939,000	$183,477,000

INDUSTRIALS.

Range, 1928. High.	Low.	Sales.		High.	Low.	Last.	Net Ch'ge.
31½	29½	300	Acetol Products, A (2.40)	30	29½	29½	—
86	83	100	Acme Steel (5)	85½	83¾	85¾	+ ¾
21¾	15	200	Allison Drug Stores, A (1.40)	17¼	17	17	—
132	120	1,200	Aluminum Co of America	125¾	122	125	— ¼
108¼	105½	1,600	Do Pf (6)	108¼	106	106½	+ ¾
70	52	100	American Arch Co (3)	54¼	54¼	54¼	+ ¼
50	39	500	Amer Cyanamid, B (1.60)	41¾	40¾	41	
20	18¾	1,400	American Dept Stores	18¾	18¾	18¾	— ¼
20¾	15¾	600	Amer-Hawaiian Steamship	18	18¾	19	— ¼
123	114½	50	American Meter Co (5)	117¼	117¼	117¾	— 6¼
17¾	14	200	American Rayon Products	14½	14½	14½	— ¼
114	98	4,900	American Rolling Mill (12)	106¾	104¾	105¾	— ¼
16¾	11¾	2,100	Amer Solv Chem vot tr ctfs	16¾	16	16¾	+ ¾
28½	22¾	300	Do part pf (7)	27¾	27	27¾	+ ¾
3½	3¼	500	American Thread pf (25c)	3¼	3¼	3¼	
73	72	2,200	Atlantic Fruit & Sugar	94c	83c	89c	— 1c
72¾	63½	800	Atlas Plywood (4)	72¾	71¾	72¾	+ ¾
138¾	115	3,200	Auburn Automobile (24)	116¾	112	117¾	— 3¼
41¼	40	4,500	Barker Bros, w i	41½	40	40	—
103¾	102¾	700	Do pf, w i (6½)	103¾	102¾	102¾	
198¼	136	12,100	Baxter Lab (72½)	198¼	194	195	+ 1¾
25½	22	200	Belmont Laundry, A (2)	25½	25½	25½	
24	19¾	300	Benson & Hedges	23¾	23¾	23¾	+ ¾
31¾	28	200	Benesch (I) & Sons 1st pf (2)	28	28	28	— ½
4¾	3¾	500	Bijur Motor Inc	4¼	4¼	4¼	— ¼
300	230	50	Bohack (H C) Co (10)	271	270	270	— 1
59¾	33¾	5,300	Bohm Alum & Brass (1½)	58¾	57¼	58¾	+ ¼
58¾	54	100	Bridgeport Machine	3¾	3¼	3¼	
21¾	14	4,300	Brillo Manufacturing	21¾	20½	21¼	+ 2¾
29½	26¼	100	Do (2)	28¾	28¾	28¾	+ ¾
62½	43	800	Brockway Motor Truck (¾)	50¾	50	50	— ¼
42¾	42	300	Bullard Machine Tool (1½)	60	60	60	— ¼
204	16	100	Burma Clark	16	16	16	— ¼
45	30	4,000	Campbell W & C Foundry (2)	42¾	41¾	42	+ ¼
41½	36¼	200	Canada Industrial Alc (1.52)	41½	41	41	—
225	185	200	Casein Co of America (18)	218½	197	197	— 15
38¾	30	300	Carnation Milk Prod (3)	35½	35	35¾	+ ¼
17	3¾	100	Case Plow Works	5¼	5¼	5¼	+ ¼
64¾	53	200	Caterpillar Tractor (11.60)	66¾	66	66	— ¼
100¾	70¼	6,400	Celanese Corporation	93¾	91	92½	+ 5¾
1¾	62c	4,700	Do rights	75c	72c	73c	
185¾	164	300	Do 1st pf (7)	169	169	169	+ 2
122	100	500	Celluloid Corporation	117	116	117	+ ¾
68	58	300	Celotex Company (3)	65¾	63¼	63¾	— 2¾
87½	80	50	Do pf (7)	85	85	85	
11½	9¼	600	C G Spring & Bump (190c)	10¾	10¾	10¾	+ ¼
136½	116¼	400	Central Aguirre Sugar (6)	135	134	135	
12¾	7¾	600	Centrifugal Pipe (60c)	11	10¾	10¾	
28	20	600	Checker Cab Mfg, A	25	24½	24½	— 1½
40¾	36½	500	City Ice & Fuel (3)	40¾	39½	40¾	+ ¾
33	32½	300	Clark Lighter Conv, A	32½	32½	32½	
38¾	34¼	300	Club Aluminum Utensil (2)	36½	36½	36¾	— ¼
48	34¼	1,600	Columbia Graphophone	46¾	45¾	46¾	+ ¾
32¼	21½	8,300	Consolid Dairy Prod, n (2)	32½	30½	31¾	+ 1¾
20¾	14¾	300	Consolidated Laundries (b2)	17¾	17	17	— ¼
12	7¾	100	Copeland Products, Inc	11½	11¼	11¼	
48¾	36	200	Courtaulds, Ltd (10)	50	50	50	+ ¼
24	22¼	900	Cons Film Ind part pf (2)	22¾	22¾	22¾	+ ¼
35	34½	200	Crowley Milner (2)	53¾	53½	53½	— ¼
18½	15	100	Davenport Hosiery	10	10	10	— 5
51	37	500	Dawson Ry, Inc (1.50)	37½	37½	37½	
51¾	51¼	800	Debenhams Sec, w i	51½	51½	51½	
296	220¾	575	Deere & Co (6)	295	290¼	295	+ 9¼
5	5	100	Do Forest Rad, vot tr ctfs	2¾	2¾	2¾	
23	15¾	2,900	Doehler Die-Casting	21¾	17¾	21¾	+ 4¾
127¾	104½	100	Dominion Stores (3)	118	118	118	
9¾	8¾	300	Do rights	9¾	8¾	8¾	— ¼
94	58	100	Dubilier Condenser & Radio	87¾	87¾	87¾	— ¼
12¾	9¼	1,400	Durant Motors	10¾	10¼	10¾	+ ¼
37	35	200	Eitingon Schild (2½)	36½	36½	36½	
107	105	200	Do 1st pf, w i	105¾	105	105¾	— ¼
8	2	2,300	Entey Wells Corporation, A	5¾	3¼	3¼	— ¾
1¼	50c	3,800	Do B	1¼	1¼	1¼	— 55c
75¾	53½	300	Evans (E S) Co, A (4)	71¾	71	71¾	+ 1¾
75¾	53½	2,200	Do B (4)	72¾	70¾	71¾	+ 1¾
3¼	1¾	700	Fageol Motor	2¾	2¾	2¾	— ¼
160	150½	160	Fajardo Sugar (10)	160	150	160	— 2
35	12	100	Fansteel Products	16	16	16	— ¾
10	8	100	Fire Assn of Phila (2½)	16	16	16	— ¾
238	166	200	Firestone Tire & Rubber (8)	188	188	188	+ 2
112	106¼	50	Do pf (7)	109	109	109	
128¾	114¾	300	Firemen's Fund Insur (5)	124¾	123¾	123¾	— ¼
606	510	50	Ford Motor of Canada (15)	586	585	587	— 14
29	23	200	Ford Motor Company, A (1.60)	25¾	25¾	25¾	+ ¼
17¾	16	4,200	Foundation Foreign Shares	17¾	16½	17	— ¼
18¾	12¾	500	Fox Theatres, Class A	13½	13½	13½	+ ¼
15¾	13¾	100	Franklin Manufacturing	14	14	14	— ¼
86	86	100	Do pf (7)	86	86	86	
71½	70¾	1,300	French Line, w i	71	70¾	70¾	— ¼
10¾	5¾	400	Freshman (Charles) Co	7¾	7¾	7¾	— ¼
44½	30	500	Fulton Spyhon (2)	30¾	30¼	30¼	
63¾	47¾	100	Galesburg C Disc (3.20)	55	55	55	— 2
68¾	66¼	100	Gen Am Invest	68	68	68	
9	8	2,100	General Baking, new	8¾	8	8¼	
84¼	80½	2,200	Do pf, new (6)	81	80¼	80¾	
48¾	35¾	700	General Bronze	47¾	46½	46¾	— ¾
65¾	58¼	600	General Ice Cream (3)	64¾	63¾	64¼	— ¼
24¾	20	100	General Laundry Mach (1.60)	23¾	22½	23¼	+ ¾
169	151¾	200	Glen Alden Coal (10)	155	155	155	— 3¼
89½	65	400	Gobel (Adolf)	84¾	84	84¾	— ¼
17	8	1,700	Gold Seal Electric (60c)	11¾	11¼	11¾	+ ¼
50	40¾	200	Gorham Manufacturing	55	53	53	— 1½
68	46	1,200	Grand 5-10-25 Cent Stores	67¾	65¾	66¾	+ 2½
106	97¼	200	Greif & Brother pf X (7)	104¾	104	104¾	+ ¾
12¾	9¾	400	Hall Lamp (75c)	12¾	12¾	12¾	+ ¼
30	30	300	Hall Printing Co	28	25½	25½	— 2
7¾	6½	500	Happiness Candy, A (b1-40)	6	6¾	6¾	— ¼
43¼	41¾	1,100	Holland Furnace, A (12.75)	43	42	43	+ ¼
28¾	25¾	5,100	Hygrade Food Products	29	28¾	29	+ ¼
24¾	24¼	100	Imp Tob, Gt Brit & Irid (1.20)	26¾	26½	26¾	+ ¼
22¾	17¾	700	Industrial Rayon, A	17¾	17¾	17¾	
98¾	83¾	700	Insurance Co of N Am (12½)	97½	95	95¾	— 1¾
126	125	10	Interlake S S (6)	125¾	125½	125¾	+ ¼
14¾	9	100	International Shoe (2)	13	13	13	— ¼
47	37	500	Interstate Dept Stores	43¾	43¾	43¾	+ ¼
114¾	108¼	300	Do cum pf (7)	114¾	114	114	
38	32	550	Jonas Bros vot trust ctfs (3)	36½	36	36¼	— ¼
118¾	109¾	50	Kalamazoo Stove (12½)	118½	118½	118½	
10	9½	100	Kellogg Switchboard, new	9¾	9¾	9¾	— ¼
17¾	15¾	1,100	Kemsley Millbourn	17	16¾	17	
33¾	29	1,100	Kinnear Stores	35¾	33	35	+ 3½
18¾	13¾	300	Kruskal & Kruskal (2)	17¾	17¼	17¼	
55¾	50½	600	Lackawanna Sec (3)	53¾	53¾	53¾	
8¾	3¼	400	Lake Superior	7¾	7½	7¾	+ ¼
25¾	16	100	Land Company of Florida	17	17	17	
38½	34¼	100	Lefcourt Realty pf (3)	37¼	37¼	37¼	
126	105¾	1,300	Lehigh Coal & Navig (24)	112	106¾	112	+ 3½
53¾	48	1,900	Lehigh Portld Cement (7½)	54¾	52½	52¾	— 2
99	90	900	Lehigh Valley Coal ctfs (2½)	29¾	29	29	— ¼
66¼	50	300	Lehigh Valley Coal Sales (4)	62	62	62	— ¼
128	109	600	Libbey-Ow Sheet Glass (3)	121	119½	120	+ 2
9¾	9	100	Libby, McNeil & Libby	9¼	9¼	9¼	+ ¼
17¾	11¼	300	Lowe's, Inc deb rts	16¾	15¾	15¾	— ¾
24¾	23	100	Magnin (I) & Co (1)	24	24	24	+ ¼
11¾	9¾	300	Manning-Bowman, B (60c)	11¼	11¼	11¼	+ ¼
17¾	9¾	100	Marconi Wireless of London	15¼	15¼	15¾	— ¼
84	3	120,100	Marconi of Canada	5¾	5¾	5¾	— ¼
47	38¾	1,000	Marmon Motor (4)	46¾	44	44	— 1¾
71¾	62	500	Marvel Carburetor (12.60)	68¾	68	68¾	+ 1
191	174	25	Maryland Casualty (4½)	188¾	188¾	188¾	+ ¾
25	15	2,100	Mavis Bottling	17¾	17	17¾	
28¾	20¾	3,400	Mavis Corporation	25¾	24¾	24¾	+ ¾
28	20	600	May Drug Stores (1½)	22¼	22¼	22¼	
63¾	60	400	McKeesport Tin Plate (4)	60¾	60	60	— 1
62	55	100	McLellan Stores, A (20c)	61	61	61	+ 1
59	53½	600	Mead Johnson (3)	55¾	55¾	55¾	— ¾
187¾	111	200	Melville Shoe (4)	176	175	176	— 3¾
120	97	200	Mercantile Stores (4)	111	110	111	— 3½
44	39	100	Metropolitan Se to 50c Strs pf	54	54	54	
63	54	1,000	Metropolitan Chain Stores	56¾	55¾	56¼	+ ¾
112	88	100	Midland Steel Products (†5.95)	94	94	94	— 4
49¾	32½	200	Monsanto Chemical Works	47¾	47	47	— ¾
19	15¼	600	Municipal Service	17¾	17¼	17½	
2¾	10c	2,000	Mu-Rad Radio	2¾	2½	2¾	+ ¼
10	6	1,200	National Food Products, B	16	9¾	9¾	— ¼
140	119	100	National Sugar of N J (7)	137	135	137	+ 3
34¾	33½	200	National Trade Journal	33¾	33½	33½	
108¾	106¾	50	Newberry (J J) pf (7)	107¾	107¾	107¾	— ¼
14¾	13¾	200	Niagara Shares	13¾	13¾	13¾	— ¼
45¾	30¾	1,600	Nineteen Hundred	44¼	43¾	44¼	+ ¾
28	16¾	400	Do stock pur warrants	25	24¾	25	+ 1
43½	28	100	Niles-Bement-Pond	35	35	35	
13	6	300	North American Cement	11	11	11	
35	29¾	300	Northwest Engine	32¾	31¾	32¾	+ ¾
14	11¼	500	Novadel Process Co (1)	12	12	12	
100¼	89	150	Ohio Brass (5)	100¼	100¼	100¼	— ¼
89¾	85¾	100	Palmolive Peet Co (2)	88	88	88	— ¼
50¼	40	100	Pender (D) Grocery, A (3½)	50	50	50	+ ¼
105¾	103	20	Penney (J C), A, pf (6)	104	103	103	
68	48	200	Peoples Drug Stores (1)	57½	56½	57¼	+ ¼
9	6¾	100	Philip Morris	6¾	6¾	6¾	+ ¼
11¾	10	900	Pick (A) Barth & Co ctfs	10	10	10	—
22¾	20	300	Do pf (1.75)	20	20	20	—
28	18¾	500	Pierce Governor (1½)	21¾	21¾	21¾	— ¼
28¾	23¾	500	Piggly-Wiggly Corp	25¾	25	25¼	+ ¼
263	247	25	Procter & Gamble (5)	249	249	249	
54	38¾	300	Q R S Co (2)	54	52¾	54	+ 4
1¼	50c	200	Repetti Candy	97c	97c	97c	— 3c
52¾	47	50	Rolls-Royce of America pf	47¾	47¼	47¼	+ ¾
107	81	700	Rotoloid Co (4)	104¾	103	103	— ¼
287	233	25	Royal Baking Powder (8)	243	243	243	— 7
23¾	18¾	3,100	Safe T Stat	22¾	21¼	21¾	— ¼
61	50	1,700	St Regis Paper (2)	58¾	58¾	59	— 1
423	310	80	Schwarz Stores (12)	420	415	422	+ 6
242	215	20	Sanitary Grocery (8)	233	232¾	232¾	+ 1¾
22	18¾	400	Schulte Un 5c to $1 Stores	19¾	19¾	19¾	+ ¼
100¾	92	250	Do pf 1st paid	92¾	92	92	— ¼
47¾	33	900	Seaman Brothers (5)	47¾	46½	46¾	— ¾
4¾	4¼	100	Selfridge Prov Stores (21c)	4¾	4¾	4¾	+ ¼
44	33½	400	Silberling Rubber (1)	40¾	40¾	40½	+ ¼
4¾	4¼	2,500	Servel, Inc., new, v t c	6¾	6¾	6¾	
51	23	300	Do pref, v t c	25	24	24	— 3½
55	40¾	1,000	Sheaffer Pen (W A) new (2)	53	52½	53½	— ¼
53¾	39	100	Silver (Isaac) Brothers	50	50	50	+ 1
463	428	50	Singer Mfg (†15¾)	456	455	455	+10
7¾	5¾	200	Do Ltd (25c)	6¼	6¼	6¼	— ¼
9¾	7¾	100	Snia Viscose rcts	8¾	8¾	8¾	
29¾	23¾	100	Southern Asbestos	27¾	27¼	27¾	— ¼
37¾	31¼	300	Southern Groc Stores A (2½)	33¾	32¾	33¾	+ 1¾
37¾	24	1,100	Southern Stores A (2)	37¾	36	37¼	+ 2¾
162	125	550	Spalding (A G) (5)	154½	152	155	
33½	27½	8,800	Spang Chalfant	32¾	31¾	32¾	+ ¾
4¾	3¾	1,600	Spanish & Gen Corp	4¾	4¾	4¾	— ¼
64	60	1,000	Sparks Withington (1)	63¾	61¾	61¾	— 1¾
18	18	100	South Ice & Util A	18	18	18	+ 5
36	34¾	100	Standard Sanitary, new	34¾	34¾	34¾	— ¼
101¼	100¾	100	Stein Block pf (7)	101¼	101¼	101¼	+ ¼
45½	38	50	Stodock & Co (3)	40¾	40¾	40¾	— ¼
16¾	14¾	700	Stutz Motor Car	15¾	14¾	15¾	+ ¾
50	50	50	Sullivan Machine (4)	50	50	50	— 1
10¾	9¾	500	Stinnes (Hugo)	9¾	9¾	9¾	
34¾	25¾	1,800	Swift Int (1.20)	30¾	30	30	
13¾	11¾	100	Timken Detroit Axle (†80c)	13¾	13¾	13¾	— ¼
4¾	3	200	Tobacco Prod Export	3¾	3¼	3¼	+ ¼
4¾	3¾	300	Trans-Lux D L Pic S A	3¾	3¾	3¾	
42¾	32¾	400	Tishman Realty & Const	40¾	40¼	40¼	— ¾
31¾	28¼	400	Trico Products (3½)	30¾	30¼	30½	— ¼
610	450	290	Tubize Artif Silk B (10)	607	599	603	— 4
13	10¾	200	Trumbull Steel	12	12	12	
13	11¼	1,100	Do ctfs of dep	12	12	12	
40¾	33¾	100	Truscon Steel (†1.20)	37¾	37¼	37½	+ 3¾
21¾	19¾	700	Tung-Sol Lamp, A (1.80)	21¾	21¼	21¼	— ¼
21¾	18¾	400	United Biscuit B	14¾	14	14	
68	52¾	400	United Piece Dye	60	59¾	60¼	— ¾
163¼	108¼	100	Do cum pf (6½)	107¼	107¼	107¼	— ¾
40¾	28¾	12,000	United Elec Coal v t c (3)	40¾	37¾	40¼	+ 2¾
67¾	66¾	200	United Shoe Machine (3)	67¾	66	67½	+ 2¼
17	99	900	United States Dairy, A (4)	50¾	50	50½	+ 1¾

INDUSTRIALS.

Range, 1928. High.	Low.	Sales.		High.	Low.	Last.	Net Ch'ge.
98¾	67¾	6,600	U S Battery (4)	86¾	86	86	
83	79	25	U S Finishing (†7)	84½	84½	84½	+ 4½
84¾	70¾	300	U S Freight of Delaware (5)	78¾

$11,925,000 IN GOLD SHIPPED TO FRANCE

Federal Reserve Bank Shows Total of $43,828,000 Sent Since Last December.

MONTH'S EXPORTS LARGE

$136,990,940 Has Left New York for Other Countries So Far This Year, With Imports at $54,013,000.

An official announcement yesterday by the Federal Reserve Bank of New York that $11,925,000 of gold had been shipped to France in the last week increased to $43,828,000 the total amount of gold that has been sent from here to Paris since the movement started last December. The transactions were started with a shipment of $10,000,000 in December, followed by $7,500,000 each in January and February, and the total so far in March is $23,828,000, with further transfers likely to be made.

The shipments to France, made in connection with preparations for stabilization of the franc in the Spring, have accounted for more than a third of all the gold exported through New York this year, but important amounts also have gone to South America, resulting in one of the heaviest outward movements of the metal on record. So far a total of $60,322,940 of gold has been exported from New York in March, the largest month's outflow this year, and it is still possible that the high record figure of $75,271,000 of last December will be exceeded. As against these exports, less than $1,000,000 of gold has been imported here so far this month.

Taken From Earmarked Gold.

The latest shipment to France was taken from the ear-marked stock of that country at the Federal Reserve Bank and hence does not alter the amount of the metal available here as a credit base. This also was the case with a shipment of about $11,900,000 made in the week before, but it is understood that previous transfers were made as a result of purchases of gold here in the open market.

So far this year, counting all the French shipments, a total of $136,990,940 of gold has moved out of New York for foreign countries, made up of $52,988,000 in January, $23,670,000 in February and the shipments announced so far this month. As against these, there were imports of $40,137,000 in January, $12,658,000 in February and $918,000 so far in March, making total imports of $54,013,000.

The gold received here in January and February came almost entirely from Canada as a result of a discount then prevailing on Canadian exchange. The Canadian dollar now commands a premium and it is expected that gold will shortly begin moving from here to the Dominion. The imports of gold here this month have come in scattered amounts, mostly from Latin America.

The $1,000,000 shipment to England announced on Wednesday has not yet been followed by any engagements of additional amounts for London. Sterling exchange remained yesterday at $4.86¼ for cables, and on a straight exchange basis it is not likely that any large movement will develop until the rate goes to $4.88½ or higher. It is possible, however, on special orders, allowances will be made that will permit small shipments of gold to London with sterling around its present level.

$400,000 Sent to Argentina.

The only new export of gold announced yesterday was a shipment of $400,000 to Argentina made by the French-American Banking Corporation. The French shipment was made last Sunday, but it was not until yesterday that the reports that it had gone were officially confirmed.

The Federal Reserve Bank's summary said that exports of gold for the week ended Wednesday were $17,840,000, of which $11,925,000 went to France, $4,200,000 to Argentina, $1,370,000 to Brazil and the remainder to scattered destinations. Imports for the week were $259,000, which came chiefly from Latin America. There were no movements of gold between this country and Canada during the week.

BANK OF ENGLAND LOSES GOLD FOR WEEK

Still Holds £6,927,000 More Than Year Ago—Reserve Ratio Lower.

LONDON, March 22 (AP).—The statement of the Bank of England shows the following changes for the week ended March 21:

Gold coin and bullion	decreased £109,000
Reserve in banking dept.	decreased 189,000
Notes in circulation	decreased 11,000
Notes in reserve	decreased 197,000
Loans on Govt. securities	increased 1,572,000
Loans on other securities	increased 1,148,000
Public deposits	decreased 4,311,000
Other deposits	decreased 2,609,000

The proportion of the Bank's reserve to liability is 37.17 per cent.

Last week the ratio of reserve was 36.09 per cent.; two weeks ago, 36.20 per cent. The percentage on Feb. 22, 39.79, was the highest for the year to date, and was also the highest since the 40 per cent. of July, 1914. The highest in 1927 was 34.22 per cent. on May 18; the lowest was 20.58, on Jan. 5.

The statement, compared with the corresponding weeks one and two years ago, is as follows:

	1928.	1927.	1926.
Total gold holdings	£157,655,020	£150,725,003	£146,945,808
Reserve in banking department, gold and notes	45,630,000	34,220,743	24,975,403
Notes in circulation	134,591,000	136,254,260	141,617,310
Public deposits	29,055,000	17,306,554	14,405,513
Other deposits	80,539,000	104,031,306	109,372,702
Government securities	32,878,000	30,797,560	43,585,228
Other securities	78,129,000	74,733,078	72,320,510
Ratio of reserve	37.17	28.18	20.28

The £164,500,162 gold holdings of the Bank of England on Aug. 5, 1925, were the largest in the history of the institution. It held £135,742,064 when gold payments were resumed at the end of April, 1925. The gold holdings on Feb. 15, £157,996,562, were the highest of 1928 to date; the lowest were £152,303,247, on Jan. 4.

The bank's official discount rate remains unchanged at 4½ per cent., to which it was reduced on April 20, 1927.

NOTE ISSUE AT BANK OF FRANCE REDUCED

Week's Decrease in Circulation 343,204,000 Francs—'Sundry Assets' Down 139,028,000.

PARIS, March 22 (AP).—The statement of the Bank of France shows the following changes for the week ended March 21 in francs:

Gold at home	increased
Notes in circulation	increased 12,600
Treasury deposits	decreased 30,000
General deposits	decreased 348,304,000
Bills discounted	decreased 18,808,000
Advances	decreased 29,381,000
Public deposits	decreased 200,105,000
Sundry assets	increased 7,884,000
Advances to the State	unchanged 130,028,000

"Sundry assets," in which account ars included acquisitions of foreign exchange by the bank, now stand at 26,087,110,000 francs, against 10,732,413,000 a year ago. The 27,790,565,000 francs reached on Jan. 11 this year was the highest figure ever recorded.

Advances to the State remain unchanged at 23,100,000,000 francs, against 28,100,000,000 francs a year ago and 55,000,000,000 two years ago. The advances on Feb. 22, 22,400,000,000 francs, were the lowest of the year to date and were also the lowest since April 9, 1925. The advances of 55,500,000,000 francs reached on April 21, 1926, were the highest on record.

On the basis of the above changes, the principal items in the statement compare as follows with the same date one and two years ago, in thousands of francs:

	Gold.	Circulation.	Discounts.
1928	5,943,849	58,355,378	3,196,293
1927	5,547,283	51,911,606	4,792,514
1926	5,548,307	50,491,819	5,761,765

The circulation of two weeks ago, 59,270,615,000 francs, was the highest ever recorded by the Bank of France; the lowest thus far in 1928 was 57,127,691,000 francs on Jan. 25. Highest in 1927 was 56,607,000,000 francs in the last week of the year; lowest, 51,696,645,000 on Feb. 23.

COMPANY MEETINGS TODAY.

Dividends.

Corn Products Refin., pf. & com., at 2.
Marbelite Corp. of America, pf. & com.

Annual.

Kresge (S. S.) Co.
Otis Steel Co.
Union Natural Gas Co. of Can., Ltd.

Special.

Canada Northern Power Corp.
Purity Bakeries Corp.
Warner-Quinlan Co.

MARKETS IN LONDON, PARIS AND BERLIN

British Trading Reaches Boom Proportion, Industrials Being Favored.

LONDON LOANS RULE EASY

Paris Has Active Advance—Off Trend Appears at Berlin After Firm Start.

Copyright, 1928, by The New York Times Company.
By Wireless to THE NEW YORK TIMES.

LONDON, March 22.—An historic settlement on the Stock Exchange was concluded today with a volume that is believed to surpass the highest total ever achieved in Wall Street. It is estimated in some quarters that 4,000,000 Courtauld shares and 7,000,000 Mexican Eagle shares were cleared for payment, recalling the days of the Kaffir boom. In addition, many millions of gramophone, cable, wireless, heavy motors and textile issues changed hands.

The miscellaneous market again received the lion's share of business. Victor Talking Machine rose to 90 and closed at 89¾, after falling to 86½. Vocalion was slightly firmer. Edison Bell moved to 8¾.

Gilt-edged securities hardened slightly on the weakness of the discount rate. The 4 per cent. Consols and 4 per cent. funding bonds rose to 86⅛ and 90, respectively. Commonwealth of Australia scrip recovered to ¼ discount.

The rise in oil shares continued. Burmah gained 7-32, closing at 4 19-32. Anglo-Persian touched 3¾ and closed at 3 19-32, a gain of 7-32. Shell, Royal Dutch and Lobitos Trinidad shares all advanced. Mexican Eagle closed 4½ pence higher at 29½.

Rubber improved to 13 pence a pound. Marconi was dull, closing 2 points lower at 62s, offered at 63s 3d after hours. The debentures fell to 177½. Canadian Marconi declined 2s 9d to 24s 6d. Apart from Eastern, which closed 2½ lower, the cable group was firm.

De Beers was easier at 14½, a fall of ⅛. Rand Mines rose 1-32 to 3 7-16. In Lombard Street, discount rates were weak. The three months' rate finally stood at 4 1-16.

Prices Move Up at Paris.

Copyright, 1928, by The New York Times Company.
By Wireless to THE NEW YORK TIMES.

PARIS, March 22.—The Bourse today exhibited a decided upward movement, with progress realized in almost every phase of the market. Trading was active throughout the session. French banks making the greatest advances. Chemicals were also in demand, while electrical, railroad and industrials followed the rising tendency.

Rentes proved the exception and during most of the session were dull. At the close they showed in some cases a slight decline. The 3s were quoted at 67.65; 4s of 1917, 73.45; 4s of 1918, 73.85; 5s of 1920, amortissable, 105.40; 5s of 1915, 85.25; 6s, 99.20.

The weekly balance sheet of the Bank of France showed only small changes on the principal items. Circulation decreased by 343,000,000 francs, bringing the total to 58,555,000,000 francs. New advances to the State were made only in the sum of 7,800,000 francs to a total of 28,100,000,000 francs. The sundries item on the asset side of the balance sheet showed a reduction of 139,000,000 francs to a total of 26,087,000,000 francs.

Berlin Off Slightly at Close.

Copyright, 1928, by The New York Times Company.
By Wireless to THE NEW YORK TIMES.

BERLIN, March 22.—The Stock Exchange opened firm today, although transactions remained within the narrowest limits. A confident tendency was strengthened by favorable reports in regard to the mining industry and the efforts of the Government to avoid further clashes with dissatisfied peasants.

The only disturbing factor was Foreign Minister Stresemann's speech before the German press last night. It was expected that the Minister would frankly discuss his foreign policies, but he failed to do so.

Despite the small amount of orders, several stocks advanced 2 to 4 points in the first hour, but the gains were partly lost in the afternoon when fluctuations sat in. A feature of the day was a new boom in glazed textiles, which jumped upward 21 points.

Foreign stocks were weak. Canadian issues were lower. Call money was plentiful at 5 to 6¼ per cent.

ITALIAN INDUSTRIAL SHARES

Quoted in dollars on basis of prices on Milan Stock Exchange.

	Bid	Asked
BANKS		
Banca Commerciale Italiana	60¾	61
Credit Italiano	42¾	43¾
PUBLIC UTILITIES		
Adriatic Electric	13¾	14¾
Italian Edison	17¼	17¾
Ligure	38	38½
Sip Electric	6¾	7
Umbro del Electric	6¾	7¼
Xeno Electric	22	22¾
Terni Electric	22	22¾
INDUSTRIALS		
Montecatini	13	13¾
Pirelli Motor	10¼	10¾
Italian Pirelli	10¼	10¾
Pirelli (rubber)	38	38½
SHIPPING		
Cosulich	10¾	10¾
Navigazione Generale Italiana	27½	28

GENEVA QUOTATIONS.

Special Cable to THE NEW YORK TIMES.

GENEVA, March 22.—The market was firm today. Closing quotations included:

Stocks.	Closing Price.
Union Financiere de Geneve	652
Societe de Banque Suisse	780 bid
Credit Suisse	830
American European Securities, com.	200
Do pfd.	200 bid
Lima Light, Power & Tramways, pfd	630 bid
Hispano Americana de Electricidad	515
Nestle & Anglo-Swiss Cond. Milk Co	1,535
Kreuger et Toll	1,165
Cie Suedoise des Allumettes "B"	331@333
Bonds.	
Societe Meridionale d'Electricite 7s, 1957	5,330@5,340

DIVIDENDS DECLARED

Company.	Rate.	Payable.	Hdrs. of Record.
Abrims & Straus pf.	$1.75	Q May 1	Apr. 15
Am. Bond & Mtg. pf.	1¾%	Q Apr. 1	Mar. 20
Assoc. Dry Goods	62½c	Q May 1	Apr. 14
Do 1st pf.	$1.50	Q May 1	Apr. 14
Do 2d pf.	$1.75	Q June 1	May 15
Baxter Laries A (fin)	50c	Q Apr. 1	Mar. 19
Do pf.	1¾%	Q Apr. 1	Mar. 20
Bon Ami A	15c	Q Apr. 1	Mar. 20
Bon Ami B	15c	Q Apr. 20	Apr. 15
Brockway	50c	Q Apr. 1	Mar. 15
BrockwayMT 7% pf.	1¾%	Q Apr. 1	Mar. 15
Central Union Trust	$2	Q Apr. 2	Mar. 26
Cent. Ribbon M pf.	$1.75	Q Apr. 1	Mar. 22
Creamery Package	50c	Q Apr. 10	Mar. 31
Do pf.	1¾%	Q Apr. 10	Apr. 1
Cudahy Packing	1¾%	Q Apr. 14	Apr. 3
Do 7% pf.	1¾%	Q May 1	Apr. 21
Cunard S S Ltd	3%	SA May 1	Apr. 21
Diamond Match	75c	Q June 15	May 31
Farr Alpaca	$2	Q June 30	Mar. 31
Fisk Rubber 1st pf.	$1.75	Q May 1	Apr. 15
Do 1st conv pf.	$1.75	Q May 1	Apr. 15
Do 2d pf.	$1.75	Q May 1	Apr. 15
Garfield Nat Bank	8%	Q June 1	May 15
Gen. Cable A	$1.06 2-3	Q Mar. 31	Mar. 24
Do pf.	$2.33 1-3	Q June 1	May 16
General Refractories	75c	Q May 1	Apr. 16
Harrisburg L&P pf.	1¾%	Q Apr. 2	Mar. 31
Houston Oil pf.	1¾%		
Marconi Int M Com.	6¾%	Fin	
Mexican Petroleum	3%	Q Apr. 20	Mar. 31
Do pf.	2%	Q Apr. 20	
Nipp MM(Germany)	10%		
N Y Air Brake	75c	Q May 1	Apr. 10
Reading Co.	75c	Q May 1	Apr. 10
Richfield Oil	25c	Q May 1	Apr. 15
Do	25c	Q May 1	Apr. 5
Do pf.	1¾%	Stk May 1	Apr. 5
U S Indus Alcohol	$1.25	Q May 1	Apr. 16
Do pf	$1.75	Q May 1	Apr. 16
Woodworth (In)	37½c	Q Apr. 10	Apr. 3

*For five months.
†For four months.
‡Payable in common stock.

STOCKS EX DIVIDEND TODAY.

	Rate.	Period	Payable.
Albany Perf Wrap Pap pf.	1¾%	Q	Mar. 31
Amer Bke Shoe & Fdry pf.	1¾%	Q	Mar. 31
Do	1¾%	Q	Mar. 31
Amer Surety Co.	40c	Q	Mar. 31
Anglo-Calif Tr (S F)	$2.50	Q	Mar. 31
Arizona Power 8% pf.	2%	Q	Apr. 1
Do 7% pf.	2%	Q	Apr. 1
Bk of N Y & Tr Co.	1¾%	Q	Apr. 1
Bankers Tr Co (N Y).	1¾%	Q	Apr. 2
Bankers Tr (Worcester).	7%	Q	Mar. 31
Bankinstocks Holding.	1¾%	Q	Apr. 2
Bay State Fish pr pf.	25c		Mar. 31
Do pf.	1¾%	Q	Apr. 2
Do	70c	Q	Apr. 2
Beech-Nut Packing.	$3		Apr. 10
Borne-Scrymser Co.	60c	Q	Apr. 16
Do	$1	Ex	Apr. 16
Brooklyn Trust Co.	$6	Ex	Apr. 16
Canadian Cotton Ltd, pf.	6%	Q	Apr. 2
Do	1¾%	Q	Apr. 2
Canadian Salt	50c	Q	Apr. 4
Canadian Car & Fdry pf.	1¾%	Q	Apr. 4
Central Aguirre Sugar.	50c	Q	Apr. 10
Cent Alloy Steel.	$1.50	Q	Apr. 2
Central Pub (Cambridge).	2%	Q	Apr. 16
Central Union Trust.	$3	Q	Apr. 2
Champion Shoe Mach 7% pf.	1¾%	Q	Apr. 1
Citizens Exchange Bank.	4%	Q	Apr. 1
Citizens Natl Bank (Los A)	4%	Q	Apr. 3
City Trust, Savings Bank Youngstown)	3%	Q	Apr. 1
Comm Gen Life Ins Co.	3%	Q	Apr. 1
Do	1%	Ex	Apr. 1
Contocook Mills pf.	1¾%	Q	Apr. 1
Copper Range.	1¾%	Q	Apr. 1
Daley Inc, pf.	87½c	Q	Apr. 20
Danish-Am Corp 1st pf.	1¾%	Q	Apr. 2
Do 2d pf.	1¾%	Q	Apr. 2
Diamond Electl Mfg pf.	1¾%	Q	Apr. 2
Do	1¾%	Q	Mar. 31
Dominion Power & Trans.	1¾%	Q	Apr. 14
Eastern Canada Sav & Loan.	1¾%	Q	Apr. 14
Empire Safe Deposit.	2½%	Q	Mar. 30
Empire Tr Co (N Y).	2½%	Q	Mar. 30
Equit Tr Co (N Y).	2½%	Q	Apr. 1
Exchange Trust (Boston).	1¾%	Q	Apr. 1
General Electric special.	1¾%	Q	Apr. 27
Do	1¾%	Q	Apr. 27
Great Lakes Transit pf.	1¾%	Q	Apr. 2
Hamilton-Brown Shoe.	1¾%	Q	Apr. 2
Holmes (D H) Co, Ltd.	12½c	M	Apr. 2
Home Bk & Tr (Chicago).	1¾%	Q	Apr. 2
Home Title Ins (Brooklyn).	3%	Q	Mar. 31
Hoyey (C F) Co pf.	1¾%	Q	Apr. 1
Hutyler's of Del, Inc, pf.	1¾%	Q	Apr. 1
Indian Motorcycle pf.	1¾%	Q	Apr. 1
Indust Acceptt Corp 1st pf.	1¾%	Q	Apr. 1
Do 2d pf.	1¾%	Q	Apr. 1
Inland Wire & Cable.	50c	Q	Apr. 1
Interchem Rub pf.	1¾%	Q	Apr. 1
Integrity Tr (Philia).	25c	Q	Apr. 1
Intl Match partic pf.	$5		Apr. 16
Do c (no p).	80c	Q	Apr. 16
Int Tel & Tel Corp.	1¾%	Q	Apr. 1
Investors Roy Co.	1¾%	Q	Apr. 1
Kaufman (Chas A) (N O).	1¾%	Q	Apr. 1
Kinloch-Bloomington Tel pf.	1¾%	Q	Apr. 1
Do	1¾%	Q	Apr. 1
Laclede Steel Co.	1¾%	Q	Apr. 2
Liberty Baking pf.	1¾%	Q	Apr. 2
Magor Car Corp pf.	1¾%	Q	Apr. 2
Marine Nat Bank (Miluw).	1¾%	Q	Mar. 31
Marquette Pk & Bk (Chic).	2%	Q	Apr. 1
Mass Ltg Cos, 8% pf.	2%	Q	Apr. 2
Do 6% pf.	1¾%	Q	Apr. 2
McCaskey Regis 1st pf.	1¾%	Q	Apr. 2
Do 2d pf.	1¾%	Q	Apr. 2
McCord Mfg, Cl A pf.	2%	Q	Apr. 2
Do deb	50c	Q	Apr. 2
Merch Refrig.	50c	Q	Apr. 2
Merch Trans & Stor pf.	1¾%	Q	Mar. 31
Midland Steel Prod pf.	1¾%	Q	Apr. 1
Do	1¾%	Q	Apr. 1
Morristown (N J) Tr.	2%	Ex	Apr. 1
Nashua Gummed & Cld Paper	2½%	Q	Apr. 1
Natl Bank of Com (Detroit).	1¾%	Q	Apr. 2
Natl City Bank (Cleveland).	2%	Q	Apr. 2
N Y Casualty Co.	2%	Q	Apr. 2
N Y Title & Mtge Co.	$1	Q	Mar. 31
Do	1¾%	Ex	Apr. 1
Noel State Bank (Chicago).	3%	Q	Mar. 31
North Av State Bank (Chic).	1¾%	Q	Apr. 1
Ohio Teleg Serv pf.	1¾%	Q	Apr. 2
Overman Cushion Tire pf.	$1.75	Q	Apr. 1
Do Class A.	37½c	Q	Apr. 1
Do Class B.	37½c	Q	Apr. 1
Peninsular State Bk (Detroit).	1¾%	Q	Apr. 1
Peoples La Pay Corp, Cl A.	60c	Q	Mar. 31
Petrol Royalties pf.	1c	Q	Mar. 31
Do pf. ex.	1c	Q	Mar. 31
Pub Serv of Okla 7% pr in.	1¾%	Q	Apr. 2
Do 6%	1¾%	Q	Apr. 2
Do	1¾%	Q	Apr. 2
Pub Util Cons (Ariz) pf.	1¾%	Q	Apr. 2
Do (Del) pf.	1¾%	Q	Apr. 10
Do A	1¾%	Q	Apr. 10
Rt Lawrence Pap Mills pf.	1¾%	Q	Apr. 10
Scott Paper Co.	25c	Q	Apr. 6
Seaboard Nat Bank (N Y).	25c	Q	Mar. 31
Shawinigan Wat & Power.	50c	Q	Apr. 10
Southern Canada Pwr pf.	1¾%	Q	Apr. 10
Standard Gas & Elec 7% pf.	1¾%	Q	Apr. 2
Do 6.6% pf.	1¾%	Q	Apr. 2
Do 6% pf.	$1.65	Q	Apr. 2
Stanley Co of Am.	1¾%	Q	Apr. 2
Staten Is Trust Co (Boston).	3%	Q	Apr. 2
Suburban Tr & Sav (Oak Park, Ill)	3%	Q	Apr. 2
Thompson (J R).	1¾%	Q	Apr. 1
Thomson Trust (Prov).	2%	Q	Apr. 1
Un Cap Nat Bk & Tr (N Y).	$1.25	Q	Apr. 2
Valve Bag Co pf.	1¾%	Q	Apr. 1
Virginia Bond & Mtge.	1¾%	Q	Apr. 2
Waltham Tr Co.	50c	Q	Apr. 1
Washington Wat Pwr.	2%	Q	Apr. 1
Waterbury-Farrell Foundry & Machine.	2%	Q	Apr. 1
Waverly Oil Works, Cl A.	37½c	Q	Apr. 1
Wells Far Bk & Un Tr (S F).	3%	Q	Apr. 1
Western Union Tel.	1¾%	Q	Apr. 1
Willys-Overland Co pf.	1¾%	Q	Apr. 16
Wisconsin Hydroelec 6% pf.	1½%	Q	Apr. 2
Do	1¾%	Q	Apr. 1

RICHFIELD OIL VOTES DIVIDEND IN STOCK

Will Pay 1 Per Cent. in Common in Addition to the Quarterly—Sugar Co. Passes Monthly.

The directors of the Richfield Oil Company of California yesterday declared an extra stock dividend of 1 per cent. on the common stock, payable in common stock of the company at the rate of 25 cents a share, in addition to the regular quarterly cash dividend of 25 cents. The stock dividend is subject to the approval of the Corporation Commissioner of California. The regular quarterly 1¾ per cent. preferred dividend was also declared.

The Pasuhau Sugar Plantation passed the monthly dividend on its $20 par stock payable on April 5, the last previous payment having been 10 cents monthly on March 5.

The Baxter Laundries declared an initial quarterly dividend of 50 cents on the no-par Class A common stock.

The International Great Northern Railroad declared 4 per cent. interest on its adjustment bonds for 1927, payable on April 1. These bonds became cumulative at a rate of 6 per cent. annually on Jan. 1, 1928.

The directors of Fred Fear & Co. declared the regular quarterly dividend of 2 per cent., payable on March 15.

The Mlag Mill Machinery Company of Germany declared a dividend of 10 per cent. on the comon stock for 1927.

The Marconi International Marine Communications, Ltd., declared a final dividend for 1927 of 8¾ per cent., making total disbursements for the year 12½ per cent., against 8¾ per cent. in 1926.

BID AND ASKED QUOTATIONS

Closing quotations for issues not traded in on the Stock Exchange yesterday:

UNITED STATES PRE-WAR ISSUES.

	Bid.	Asked.
2s, r, 1930	101¼	101⅝
2s, c, 1930	101¼	101⅝
3s, r, 1946	99½	101¼
3s, c, 1946	99½	101¼
3s, r, 1947	99½	101¼

LIBERTY BONDS.

Liberty 1st 4s, 1932-47		101.6
Liberty 1st 2d 4¼s, 1932-47		102.12
Treasury 4s, 1944-54		110.24
Treasury 3½s, 1946-56		108.2
Treasury 3½s, 1943-47		103.30

FOREIGN ISSUES.

	Bid.	Ask.
Lower Austrian 1947		108½
Lyons 6s, 1958	101	103
Hy. E. 6¼s, 1944	84½	86½
Mexican Irrigation 4½s, 1943	33¾	34¾
Mexican 5s, 1956 (ex-war)	90	94
Do 7s, 1956 (with war)	95	99
Mexican (Natnl) 4s, 1937, ex-war	97¼	98¼
Do 7s, '37 with war	100¼	101
Pernambuco 7s, 1947	102¾	
Peru 8s, 1924-44	97½	97¾
Do 8s, 1926-44	110½	110¾
Pirelli 7s, 1952	105½	106¼
Rio Alegre 8s, 1946	107¼	107½
Do 7½s, 1966	103½	103¾
Rhine Westp'alia 6s, 1950	92¼	93
Rima Steel 7s, 1955	92½	93
Rom 7s, 1952	86½	86¾
Rotterdam 6s, '64	104½	105
Stirria 7s, 1946	96	96½
Trondjhem 5½s, 1944	99	99¼
United Sti'l Wks, 6½s, 1951	91½	92
Uruguay (A) 6s	100½	
With war	94½	95¼

STOCKS.

	Bid.	Asked.
Atl Gulf & W I.	40¾	41
Do pf.	67¼	68
Atl Refin pf.	117	119¼
Aus Nicholls pr.	20	25
Aus Grad Amer.	10¼	12
Baldwin Loco pf.	121	122
Bank of Com.	550	565
Bank of N Y & Tr.	685	700
Barnsdall.	40	41¾
Barnsdall Cl B.	23	24
Bayuk Cigars 1st pf.	108¾	109
Do 2d pf.	200	
Beech Creek.	42	47
Bloomingdale pf.	110	114½
Bloomingdales.	58	93
Bond Stores.	41	42
Brill Emp Sti 1st pf.	41¾	42
Buff & A F.	95	98
Buff & Susq.	40	45
Bush Terml Bldg pf.	50½	53
Do	50½	53
Can Cl & Chic.	114½	117
Can Dry Gin.	100	
Can Allegr Sti.	110	
Cent Coal & C.	15	17
Century Rib Mills.	12	14
Do pf.	75	80
Certified 1st pf.	113½	
Do 2d pf.	110	112
Chic & Alton.	3	4
Chic & East Ill.	40	45
Chic, Ind & L pf.	74¾	75
Chic & N W.	143	146
C, St P M & O.	64½	
Do pf.	126½	
Chi, Sand & C pf.	72	
Chrysler pf A.	115	115½
City Investing.	150	
City Stores A.	53	53½
C, C & St L.	200	300
Do pf.	110	111
Clev & Pitts.	82½	83½
Cluett-Peabdy pf.	119	122½
Coca-Cola Int.	200	205
Col Southern.	110	118
Do 2d pf.	72¼	
Do 1st pf.	24	24¾
Com I T 7% pf.	103	105
Conley Tin pf.	93	
Consol Rwy & Lt.	77	½
Do pf.	12½	
Contin Bank.	230	
Contin Can pf.	127¼	127½
Crucg Carpet.	18	21
Cuba R R pf.	112	121½
Cuba Tob pf.	102	104½
Cushman's Sons 7% pf.	119¾	117½
Do 8% pf.	119¾	117½
Det, H & S W.	85	
De & Mackinac.	40	50
Do pf.	60	70
Devoe & Ray A.	49	55
Dul, S S & A pf.	96	
Dur Duper Trac.	19	
Do pf.	40	
Du Pont deb.	118¾	119¾
Durham Hos.	4	8
Do pf.	45	50
Eastman K pf.	125	125½
Elec Pw & Lt.	49	
Do pf 49% paid.	125	130½
Do full paid.	125	
Elk Horn Coal.	6	8
Emerson Bt B.	25	30
Emp-Capwell.	34	
End-Johnson pf.	121¾	124
Equit Of Bldg pf.	123	
Equit Trust.	423	430
Erie 2d pf.	64	66½
Erie & Pitts.	64	
Exch Buffet.	29¾	31
Fairbanks.	4	4½
Do pf.	10¾	13
Fairbk-Morse pf.	110	
Farm Loan & T.	780	
Fed Min & Sm.	320	440
Do pf.	94	99
Fifth Ave Bus.	114	120
Fisk Rub 1st pf.	106	109
Fisk Rub 1st pf.	85	90
Do 8% def ex w.	94½	97
Gen Amer Tank Car pf.	119	112
General Cable.	37¾	39
Gen Gas & Elec A.	50	
7% pf A.	113	116
Do pf B.	106	108
Gen Motors pf.	109	
Do 6% deb.	103	
Gen Rwy Sig pf.	98¾	100
Gold Stock Tel.	124	
Goodrich pf.	110	111
Goth Silk.	15	20
7% pf ex w.	110¼	111
Green Bay & W.	7½	8½
Grigsby-Grunow.	106	
Guif Mob & Nor pf.	106	106½
Gulf Stn Sti pf.	106	106½
Hack Water pf.	106	106½
Do pf ctf.	97	98
Harb-Walker.	187	
Do pf.	106	
Hartman A.	26	27
Hartman Corp.	26	27
Helme (Geo) pf.	110	
Hook Valley.	37½	250
Hud Coal pf.	135	140
Hudson & Hud.	83	
Indian Moto pf.	100	
Indian Ref pf.	110	
Int Cement pf.	89¾	91
Int Harvester.	125	126
Int Nickel pf.	103	104¾
Int Paper 8% pf.	107	107
Int Rys of Cent Amer pf.	104½	

	Bid.	Asked.
Int Salt.	55½	57½
Intertype Corp.	32½	34
Iron Products.	67	
Island Cr Coal.	54	55
Do pf.	107½	
Jewel Tea pf.	121½	123½
Joliet & Chi	xd.135¾	
Johns-Manv pf.	119	
Jones & L pf.	122¾	
Kelly Sp T.	95	
Do pf.	75	75
Kelsey Hayes W.	70	77
pf.	100¾	108
Kresge (SS) pf.	112¾	114¾
Kresge Dept Strs pf.	57	70
Kup'heimer (B) pf.	47½	
Do pf.	110	
Lambeth Gas.	220	240
Do pf.	105½	106½
Long Bell A.	294	304
Loose-W Biscuit 1st pf.	119	120¾
Louisv & Nash.	151¾	153
MacA Forbes pf.	50	50¾
McGreevy Cl A.	81	84
McIntyre Pore.	294	310
Macy (R H).	290	310
Mahoning Coal.	93¾	97½
Manatt Sugar.	33	37½
Mandel Bros.	38	39
Man Elev std.	70¾	72¾
Man Shirt pf.	118¾	121½
Maracaibo Oil.	15	15¾
Market St Ry.	6¾	7¾
Do pf.	20	27
Do 2d pf.	10	15
Mexican Pet.	250	300
Do pf.	101	133
Mid Cont Pet pf.	103¾	104
Mid Sta Oil cfs.	19	20
Mill Rubber.	23	23¾
Mill El Ry & Lt pf.	106	
Mo Pac pf A.	79	81
Do 1st leased line.	67¼	73
Mob & Birm pf.	25	35
Morris & Essex.	87½	
Motion Pict.	3	4
Mullins Mfg pf.	107	110
Nat Dept Stores 1st pf.	95	98
Nat Dist Pr pf.	59	61
Nat Enamel pf.	89¼	91
Nat Lead pf.	142	
Nat Park Bk.	632	648
Nat Rad Tk

WHEAT PRICES GAIN, CLOSE NEAR THE TOP

Advance Is Made on Unfavorable Weather Predictions and on Aggressive Buying.

FOREIGN DEMAND IS SLOWER

Corn Is Easy, Values Make a Rally, but the Close Is Slightly Lower.

Special to The New York Times.

CHICAGO, March 22.—Private views that the Winter wheat belt was in for a dry Spring combined with fairly aggressive local buying resulted in a rally of 1% to 2 cents from the early low, with the finish within a fraction of the top, with net gains of ¼ to ⅝ cent, with May leading. March sold at a new high on the present movement, while the July equaled the best figure on the crop. The undertone at the close was strong, with the bulls more confident than of late.

The Nebraska midmonth crop report suggested an abandoned acreage of 8.47 per cent. for that State, compared with the mid-February estimate of 10.8 per cent., the better showing being due to recent rainfall. There was free selling of futures early by houses with Northwestern connections.

There was also buying of wheat against sales of corn. Foreign demand for cash wheat was slower, with sales of 500,000 bushels in all positions.

Primary arrivals today, 759,000 bushels; week ago, 804,000 bushels; last year, 464,000 bushels. Shipments, 575,000 bushels; week ago, 608,000 bushels; last year, 355,000 bushels.

Corn was easy from the start, and while rallying from the inside figures in sympathy with wheat closed ⅝ to ¾ cent lower. There was no export demand at the seaboard despite the decline. Local handlers sold 10,000 bushels to exporters. Buying against bids was a factor in checking the decline. Weather conditions over the West are favorable for field work and farmers are making no effort to sell or haul cash corn.

Local spot basis was steady to 1 cent lower. Official exports of domestic corn in February aggregated 4,034,000 bushels, or well above expectations, and compared with 1,899,000 bushels last year, but attracted little attention. Buenos Ayres closed ½ cent lower, with Rosario unchanged to ⅛ cent higher.

Primary arrivals today, 1,160,000 bushels; week ago, 906,000 bushels; last year, 419,000 bushels. Shipments, 871,000 bushels; week ago, 886,000 bushels; last year, 372,000 bushels.

Oats closed ¼ cent higher to ⅝ cent lower, the former on March, which showed a firm understone throughout the day, while the deferred deliveries were under pressure of scattered local and commission house liquidation. Seeding of oats is progressing rapidly. Rye lost 1¼ to 2¼ cents, with profit-taking the main influence, stop-loss orders were uncovered on the way down. Export demand was slow.

Prices for the principal grains were as follows:

Chicago.

WHEAT.

	Open.	High.	Low.	Close.	Prev. Close.	Last Year.
March	1.41	1.41¾	1.40¾	1.41⅝	1.41⅝	
May	1.39⅜	1.40¾	1.38¾	1.40¼	1.39⅝	1.35⅛
July	1.36⅝	1.37⅝	1.35¾	1.37¼	1.36⅜	1.28⅜
Sept.	1.34⅛	1.35⅝	1.34	1.34⅝	1.34⅛	1.26⅛

CORN

March	.90	.90⅛	.88⅜	.90⅛	.90⅜	....
May	1.01⅞	1.01⅞	1.00⅜	1.01¼	1.01⅞	.71⅜
July	1.03⅜	1.04	1.03⅛	1.03⅝	1.04⅛	.70⅝
Sept.	1.04⅛	1.05	1.04⅛	1.04⅝	1.05¼	.70¾

OATS

March	.58⅝	.58½	.57⅜	.58⅛	.58⅜	....
May	.57⅜	.57⅝	.56⅝	.57⅜	.57⅝	.42⅜
July (a)	.52⅛	.52⅜	.51⅝	.52⅛	.52⅝	....
July (o)	.52¼	.52⅜	.51⅝	.52⅛	.52⅝	.43½
Sept.	.46⅝	.47	.46⅜	.46⅝	.47¼	.42⅜

RYE

March	1.34⅜	1.35⅝	1.28¾	1.29⅛	1.29	....
May	1.32¼	1.33½	1.27¼	1.27⅝	1.27¾	.98¼
July	1.13⅝	1.14⅜	1.08⅝	1.09⅛	1.09⅝	.90⅛
Sept.	1.06⅜	1.06⅜	1.05¾	1.06⅛	1.06½	.94

PROVISIONS.

Lard—

March	11.50	11.50	11.50	11.50	11.55	12.45
May	11.87	11.87	11.77	11.77	11.85	12.50
July	12.10	12.10	12.07	12.07	12.10	12.72
Sept.	12.47	12.47	12.32	12.32	12.45	13.02

Ribs—

July	11.85	11.85	11.85	11.85	....	....

Tiry Salts—Nominal.

May	12.85	12.85	12.83	12.83	....	....
July	13.15	13.15	13.12	13.12	....	....
Sept.	13.45	13.45	13.45	13.45	....	....

Minneapolis.

WHEAT

March	1.31⅞	1.31⅞	1.31	1.31	1.31⅝	....
May	1.33⅞	1.33⅞	1.32⅝	1.33⅜	1.33⅞	1.30⅝
July	1.34⅜	1.35	1.33⅝	1.34⅛	1.34⅜	1.31⅝

Winnipeg.

WHEAT.

May	1.42	1.42¾	1.41½	1.42⅛	1.44⅜	1.38⅝
July	1.43¾	1.43¾	1.42⅜	1.43⅛	1.43⅞	1.36
Oct.	1.35⅛	1.35⅛	1.34⅛	1.35⅛	1.35⅝	1.29⅝

OATS

May	.69⅛	.69⅛	.68⅝	.69⅛	.69⅜	.54⅛
July	.65⅜	.66	.65¾	.66	.66	.52⅝
Oct.	.50	.50	.50⅛	.50⅝	.50	.48¼

Cash prices follow:

CHICAGO—Wheat, No. 2 hard, $1.41¾@1.42¼; No. 3 hard, $1.41½. Corn, No. 2 yellow, $1.08⅜; No. 4 mixed, 94½@97c. Oats, No. 2 white, 60@62¼c; No. 3 white, 58¾@61c.

MINNEAPOLIS—Wheat, No. 1, Northern, $1.32¾; Wednesday, $1.32⅜.

KANSAS CITY—Wheat, No. 2 hard, $1.33@1.72; Wednesday, $1.33@1.72.

URGES SALES REFORM.

Dayton Would Demand Written Descriptions of Properties.

When the real estate men of the State are sufficiently educated to demand a written description before they place a piece of property on their books or offer it for sale, at least 50 per cent. of the iniquities of the trade will be wiped out, J. Wilson Dayton, President of the New York State Association of Real Estate Boards, said last night at a dinner of the Westchester County Realty Board at the Hotel Astor.

In reviewing the recent accomplishments of the State organization, he referred particularly to the 50 per cent. cut that had been effected in real estate taxes which, he said, would save approximately $12,500,000 for real estate owners in the State.

Other speakers were Walter G. C. Otto, County Judge of Westchester County; Colonel Thomas H. Birch, former Minister to Portugal and President of the Trust Company of North America, and Charles H. Tuttle, United States Attorney for the Southern District of New York. Edward B. Morris, President of the organization, acted as Chairman.

Long Bell Lumber Corp.

Net income of $1,426,065 is reported for 1927 by the Long Bell Lumber Corporation, after depletion, depreciation, interest and taxes, equal to $2.25 a share earned on 993,021 class A shares, including $2,115,002 profit realized from the sale of capital assets. This compares with $2,718,036, or 63 cents a share on 942,569 class B shares after Class A dividends earned in 1926.

COTTON FLUCTUATES IN A NARROW RANGE

Final Quotations Show Little Change After Day of Quiet Operations.

Realising operations furnished contracts and the cotton market held within range of a dollar a bale under extremely quiet trading conditions yesterday. New crop deliveries were for sale around 19 cents by buyers at lower levels last month and final quotations showed a loss of 3 to a gain of 5 points. Another violent rise of a cent a pound occurred in Alexandria, but this had less influence on the course of prices for American and Indian cotton in Liverpool than on the previous day. Final operations in the March position, which goes off the board at noon today, maintained prices within a narrow range.

While the reduction in stocks at Liverpool and Manchester to half of last year's supply has attracted shipments from this side and the reduction of 25,000 bales in the local stock has influenced the course of old-crop deliveries, attention is being directed to new-crop developments. Now that planting is under way in South Texas, weather is becoming daily more important. After favorable surroundings until two weeks ago, rains and frosts have delayed farm work, but conditions have improved this week.

Clearances increased to 40,000 bales, bringing the total for five days to 116,000 bales, as compared with 89,000 bales for the six days in 1926. Exports continue at a rate slightly in excess of 7,500,000 bales, assuming that shipments the remainder of the season maintain the relation with two years ago as closely as during the last two or three months.

Yesterday's quotations follow

	Open.	High.	Low.	Close.	Prev. Day.
March	....	19.35	19.20	19.29-30	19.32-34
May	....	19.48	19.45	19.36-38	19.36-38
July	....	19.25	19.17	19.26-29	19.25-29
Oct.	....	18.89	18.86	18.95-97	18.92-95
Dec.	....	18.78	18.68	18.81-86	18.80-81
Jan.	....	18.76	18.65	18.78	18.78n

The local market for spot cotton was quiet, unchanged, 19.80c for middling upland.

Southern spot markets were: Galveston 19.60c, unchanged; sales 1,744 bales. New Orleans 19.42c, unchanged; sales 857. Savannah 19.63c, 2 points advance; sales 108. Augusta 19.50c, unchanged; sales 248. Memphis 18.90c, unchanged; sales 2,750. Houston 19.50c, unchanged; sales 1,173. Little Rock 18.58c, unchanged; sales 1,101. Dallas 18.80c, unchanged; sales 3,675.

Yesterday's cotton statistics were:

	Yesterday.	Last Week.	Last Year.
Port receipts	14,443	13,019	28,538
Exports	40,461	51,599	9,735
Exports, season	5,715,744	5,370,293	8,510,878
N. Y. stocks	166,715	182,163	218,875
Ports stocks	1,822,220	1,890,350	2,581,179
N. Y. arrivals	1,345	500	1,575

Liverpool cables: Spot cotton good inquiry, 6 points decline to 11.04d for middling. Sales 7,000, American 5,000. Imports 4,000, American 4,000. Futures opened steady, 5 to 8 points decline. Closed quiet but steady, 3 points decline to 3 points advance. Prices: March 10.54d, May 10.89d, July 10.27d, Oct. 10.02d, Dec. 9.98d, Jan. 9.96d. Manchester: Yarns, a fair business doing. Cloths, good inquiry.

ANNOUNCE BANCITALY PLAN.

Bank of America Shares Will Be Offered for Sale to Stockholders.

SAN FRANCISCO, March 22 (AP).—A. P. Giannini, President of the Bancitaly Corporation, announced today that a large proportion of the corporation's holdings of the capital stock of the enlarged Bank of America soon after its nationalization and consolidation is effected will be offered for sale to the stockholders of the Bank of Italy and the Bancitaly Corporation and will not be a negotiable or an assignable right to such stockholders.

"Stockholders of Bank of Italy and Bancitaly Corporation will have an opportunity to buy the stock of Bank of America, probably at a few dollars below the then prevailing market price, on the basis of one share for every twenty-four shares of either or both Bancitaly Corporation and Bank of Italy," said Mr. Giannini.

Steel and Tubes to Issue Rights.

Stockholders of Steel and Tubes, Inc., of record of March 30 will receive the right to subscribe to common stock to the extent of 10 per cent. of their holdings at $30 a share, payment to be made at $30 a May 5 or one-half on that date and the balance on Aug. 5. There are now 3,694 preferred and 92,562 common shares outstanding. The corporation's net profit in 1927 was $544,827, or $5.80 a common share, after preferred dividends, against $409,653, or $4.14 a share, in 1926.

Weather in Cotton and Grain States.

Special to The New York Times.

WASHINGTON, March 22.—Forecast:

NORTH CAROLINA—Fair and colder Friday; Saturday fair with rising temperature.

SOUTH CAROLINA AND GEORGIA—Fair Friday and Saturday; slightly warmer in south Friday.

FLORIDA AND EXTREME NORTHWEST FLORIDA—Fair Friday and Saturday; warmer Friday.

ALABAMA AND MISSISSIPPI—Fair and slightly warmer Friday; Saturday mostly cloudy and continued warm.

LOUISIANA—Friday partly cloudy.

ARKANSAS—Fair, little change in temperature.

OKLAHOMA—Fair, little change in temperature.

EAST TEXAS—Partly cloudy, little change in temperature.

WEST TEXAS—Partly cloudy, little change in temperature.

TENNESSEE—Fair Friday, Saturday increasing cloudiness, probably showers Saturday afternoon or night in west, continued warm.

KENTUCKY—Cloudy, not quite so warm in east Friday; Saturday increasing cloudiness with mild temperature, probably showers Saturday afternoon or night.

OHIO—Fair, slightly colder in east Friday; Saturday increasing cloudiness and warmer, probably showers Saturday afternoon or night.

ILLINOIS—Fair and slightly warmer Friday; Saturday somewhat unsettled, warmer along Lake Michigan and showers by night.

INDIANA—Fair, little temperature in north west Friday; Saturday somewhat unsettled; warmer in north and central portions.

LOWER MICHIGAN—Fair Friday; slightly warmer in west; unsettled and warmer Saturday, probably showers in east.

WISCONSIN—Fair and warmer Friday; showers Friday night or Saturday; cooler Saturday in west.

MISSOURI—Fair Friday; Saturday unsettled; continued mild temperature.

IOWA—Fair, slightly warmer Friday; unsettled Friday night and Saturday, possibly showers in east; cooler Saturday.

MINNESOTA—Increasing cloudiness and warmer Friday; showers Friday night or by Saturday; followed by cooler.

NORTH DAKOTA—Mostly fair Friday and Saturday; cooler Saturday.

NEBRASKA—Mostly fair Friday and Saturday; cooler Saturday.

KANSAS—Fair Friday and probably Saturday; continued warm, followed by cooler Saturday or Saturday night.

DIVIDENDS.

THE EDISON ELECTRIC ILLUMINATING COMPANY OF BOSTON

Dividend No. 126

A quarterly dividend of three (3) per cent. has been declared, payable May 1, 1928, to stockholders of record at the close of business April 10, 1928. Checks will be mailed from the Old Colony Trust Company, Boston.

F. K. PUTNAM, Treasurer.

Boston, March 20, 1928.

COTTON EXCHANGE FACES SECESSION

Faction Advocating Adoption of Southern Delivery System Threatens to Withdraw.

PLANS NEW INSTITUTION

Meetings Are Held, but Compromise Is Considered Likely—Culmination of Old Controversy.

A faction in the New York Cotton Exchange which has been advocating for some years the adoption of a Southern delivery system is threatening to secede from that institution and to set up an independent exchange in New York, it was learned yesterday. Meetings already have been held and tentative plans laid. There have been, however, no actual withdrawals from the Exchange.

The movement to form a separate cotton market here with Southern delivery as its principal feature represents the culmination of a dispute that on more than one occasion has brought the present Exchange close to an open split. The question of Southern delivery has been the subject of bitter controversy. Always in the past the opponents of a Southern delivery contract have been able to outvote the faction advocating it.

Business on the New York Exchange is now done under a New York delivery contract. The dominant group in the Exchange insist that it is a better arrangement than a contract which would permit New York or Southern delivery.

Southern cotton interests are the principal advocates of a Southern delivery. They maintain that it is the most economical contract for all concerned and that the New York delivery is unfair to a large element in the cotton business. Under a Southern delivery contract cotton involved in trading on the Exchange could be delivered at certain stipulated ports in the South. All cotton involved in trading under the present contract is deliverable at New York. The matter of freight rates, it is said, is an important feature in the controversy.

Various commercial interests in and around New York have protested vigorously against any change in the present contract. To adopt Southern delivery, it is contended, would mean heavy losses to enterprises that were established here at great cost.

Members identified with the secession movement have declined to discuss their plans. There was a likelihood, it was said yesterday, that a compromise might be reached and the plan to set up a new exchange averted. Present officials of the Exchange are said to be opposed to the adoption of a Southern delivery contract, but the members threatening to withdraw feel that there may yet be a chance to win a majority of the members over to their way of thinking.

Members wishing to withdraw from the Exchange would have to sell their seats.

MEETINGS AND ELECTIONS.

NOTICE OF MEETING.

Stapleton, Staten Island, New York, March 5, 1928.

TO THE SHAREHOLDERS OF STAPLETON NATIONAL BANK OF STAPLETON, NEW YORK:

Notice is hereby given that a Special Meeting of the Shareholders of Stapleton National Bank of Stapleton, New York, will be held at the principal office of said Bank at No. 127 Bay Street, Stapleton, Staten Island, in the Borough of Richmond, City of New York, on the 10th day of April, 1928, at 11 o'clock in the forenoon, for the following purposes:

(1) To approve or take other action in respect to the merger agreement dated the 20th day of February, 1928, between The Corn Exchange Bank and the Stapleton National Bank of Stapleton, New York, duly made in duplicate under their respective corporate seals by authority of a majority of their respective boards of directors which said agreement provides for the merger of the said Stapleton National Bank of Stapleton, New York, into the said The Corn Exchange Bank under the charter of The Corn Exchange Bank and the name of The Corn Exchange Bank, and which said agreement has been approved by the Superintendent of Banks of the State of New York, and will be submitted to the shareholders at said meeting.

(2) To vote upon a resolution to place the Stapleton National Bank of Stapleton, New York, in voluntary liquidation pursuant to Sections 6220 and 6221 of the revised Statutes of the United States, to take effect at such time as may be fixed by the shareholders, in order that the said National Bank may merge into the said The Corn Exchange Bank.

(3) To transact any other business relating to said proposed merger of the Stapleton National Bank of Stapleton, New York, into The Corn Exchange Bank that may come before said meeting.

By order of the Board of Directors.

JOHN C. CLARK, President.

COUPONS AND INTEREST.

INTERNATIONAL—GREAT NORTHERN RAILROAD COMPANY.

To the Holders of Adjustment Mortgage 6½ Per Cent. Gold Bonds, Series A, of International-Great Northern Railroad Company.

Under the terms of its Adjustment Mortgage, International-Great Northern Railroad Company will, on April 1, 1928, pay to the holders of its Adjustment Mortgage 6½ Per Cent. Gold Bonds, Series A, an instalment of four per cent. by way of interest on said bonds for the year ended December 31, 1927 in the sum of $40 per $1,000. Interest will be made at the office of the Company, No. 120 Broadway, New York, N. Y., on presentation and surrender of the proper coupons for such interest and appropriate ownership certificates.

INTERNATIONAL-GREAT NORTHERN RAILROAD COMPANY,
By H. L. UTTER, Assistant Treasurer.

Dated, New York, March 23, 1928.

HUDSON & MANHATTAN RAILROAD CO.

Two and one half per cent. (2½%) interest on the Five Per Cent. Adjustment Income Bonds of this Company will be payable on April 2, 1928

Payment of interest on coupon bonds will be made in New York at the Chase National Bank, 57 Broadway, and in London, England, at Lloyds Bank, Ltd., 29 King William Street, E. C. 4.

ROBERT H. KAY, Secretary.

New York, February 8, 1928.

INTERNATIONAL MERCANTILE MARINE COMPANY.

Coupons due April 1, 1928, from the First Mortgage and Collateral Trust Sinking Fund 6% Gold Bonds of this company will be paid on and after that date upon presentation at the office of the company, 1 Broadway, New York. For registered interest checks will be mailed. N. G. PHILIPS, Treasurer.

March 16, 1928.

DIVIDENDS.

THE HANOVER NATIONAL BANK of the City of New York.

New York, March 20, 1928.

The Board of Directors has this day declared a regular dividend of SIX PER CENT. (6%) payable on and after April 2nd, 1928. The transfer books will remain closed from March 20th, 1928, until that date.

FREDERICK A. THOMAS, Cashier.

THE MORTGAGE-BOND COMPANY OF NEW YORK.

55 Liberty Street, New York.

March 22, 1928.

The Board of Directors of this Company has declared a quarterly dividend of Two Per Cent. (2%) upon the capital stock, payable April 2, 1928, to stockholders of record March 20th, 1928.

HENRY WESTON, Treasurer.

WESTCHESTER TITLE AND TRUST COMPANY

White Plains, N. Y., March 16, 1928.

The Board of Directors has this day declared a quarterly Dividend of 2½ % on the Capital Stock of this Company, payable April 2, 1928, to Stockholders of record at the close of business March 21, 1928.

HENRY A. MAYER, Treasurer.

REDEMPTION NOTICES

The New York Times is the newspaper of record for dividend and redemption notices. It prints a greater number than any other newspaper in the world.

Czechoslovak State Loan of 1922

To the Holders of Eight Per Cent Secured External Sinking Fund Gold Bonds due April 1, 1951, Comprised in the First Portion of the above Loan:

Notice is hereby given pursuant to Article 3 of the General Bond dated April 10, 1922, securing the bonds of the above issue that bonds of the first portion of the above Loan bearing the following serial numbers have been drawn by lot for redemption, for the sinking fund, on April 1, 1928, at their principal amount.

BONDS OF THE DENOMINATION OF $1,000

72	1925	3690	6060	9547	11650
288	2007	3711	6062	10060	11745
300	2182	3795	6109	10168	11910
340	2213	4154	7278	10411	12054
379	2257	4421	7317	10587	12216
821	2301	4967	7351	10615	12250
972	2470	5074	7423	10902	12369
1015	2545	5196	8055	10734	12521
1040	2568	5380	8235	10815	12622
1106	2625	5393	8263	10847	12684
1125	3061	6022	8610	10882	12754
1133	3130	6327	8767	10926	12778
1274	3404	6387	9218	11216	12914
1741	3446	6454	9280	11248	12932
1746	3474	6901	9458	11345	13215
1906	3687				

BONDS OF THE DENOMINATION OF $500

184	883	734	891	957	
280	857	785	957	1042	
294	859	818	912		

BONDS OF THE DENOMINATION OF $100

45	178	821	1054	1161	1336
163	824	890	1073	1254	

Said bonds so drawn for redemption will be paid at the offices, in the Borough of Manhattan in the City of New York, of Kuhn, Loeb & Co., Kidder, Peabody & Co. and The National City Bank of New York, on April 1, 1928, out of moneys in the respective sinking funds, at their principal amount, on presentation and surrender at any of said offices on or after said date of said bonds together with all coupons maturing after April 1, 1928. Said bonds so drawn for redemption shall cease to bear interest from April 1, 1928, but all interest coupons pertaining to said bonds which shall have matured on or prior to April 1, 1928, shall continue to be payable to the respective holders but without interest thereon.

Kuhn, Loeb & Co. **The National City Bank of New York** **Kidder, Peabody & Co.**

New York, March 15, 1928.

NOTICE

On March 14, 1928, bonds of previous drawings bearing the following serial numbers were still unredeemed:

Bonds comprised in the first portion of the above Loan

DENOMINATION OF $1,000

522	3151	4998	5419	11876	12543	13068
1690	3609	5040	11389	12231	12885	

DENOMINATION OF $500

511 695

DENOMINATION OF $100

216 469 917 1275

Bonds of Series B of the above Loan

DENOMINATION OF $1,000

754	1589	2040	2648	4317	5010	6244	7977
1267	1953	2148	4308	4448	5704	7810	8185

DENOMINATION OF $500

1462

DENOMINATION OF $100

538 1049 1241

Kuhn, Loeb & Co. **The National City Bank of New York** **Kidder, Peabody & Co.**

Province of Buenos Aires, Argentine Republic

External 7½% Secured Sinking Fund Gold Bonds due November 1, 1947

To the Holders of the above described bonds:

NOTICE IS HEREBY GIVEN that in accordance with the provisions of the Mortgage Agreement dated as of November 1, 1925, securing the above described bonds, The Chase National Bank of the City of New York, as Trustee, has drawn by lot for redemption on May 1, 1928, at the principal amount thereof and accrued interest, out of Sinking Fund monies received by the Fiscal Agents, $139,800, principal amount of the above mentioned External 7½% Secured Sinking Fund Gold Bonds due November 1, 1947, outstanding under said Mortgage Agreement, bearing the following distinctive numbers, to wit:

COUPON BONDS OF $1,000,
bearing the distinguishing letter M

297	1130	2108	3085	4132	5323	6119	7449	8436	9544	10615	11630	12877
328	1186	2234	3114	4334	5376	6171	7542	8600	9582	10726	11917	12943
351	1230	2380	3139	4465	5485	6354	7607	8755	9752	10818	11941	13020
381	1314	2394	3315	4462	5488	6416	7668	8792	9812	10944	12120	13049
501	1416	2497	3417	4560	5644	6579	7704	8850	9841	10984	12214	13144
617	1445	2581	3472	4580	5846	6792	7837	8991	10176	11172	12342	13222
640	1503	2624	3482	4739	5967	6871	7966	9041	10232	11191	12424	13295
646	1597	2806	3994	4945	5997	6961	8144	9488	10250	11376	12458	13453
672	1848	2879	4059	5109	6041	7022	8316	9493	10385	11381	12733	13539
1062	2077	3039	4093	5161	6044	7166	8323	9533	10551	11609	12867	13582

COUPON BONDS OF $500,
bearing the distinguishing letter D

84 91 95 213 230 375 471 548 554 1035

COUPON BONDS OF $100,
bearing the distinguishing letter C

17 211 343 350 372 407 412 440

INTERIM RECEIPTS OF $1,000
bearing the distinguishing letter M

504 684 1223

Bonds and interim receipts bearing the serial numbers above specified will be redeemed and paid on and after May 1, 1928 at the principal amount thereof at the principal office of The Chase National Bank of the City of New York, 57 Broadway, Borough of Manhattan, New York City, or at the office of Blair & Co., 24 Broad Street, Borough of Manhattan, New York City, upon presentation and surrender of such Bonds and of the coupons maturing after such redemption date. The coupons maturing May 1, 1928 shall be payable as therein specified. All such drawn Bonds registered as to principal must be duly assigned in blank. Interest will cease on all such drawn Bonds on and after May 1, 1928.

The Chase National Bank of the City of New York
and
Blair & Co., as Fiscal Agents

New York, N. Y., March 16, 1928.

TO THE HOLDERS OF

State of Rio Grande do Sul

(United States of Brazil)

Consolidated Municipal Loan Forty-Year Seven Per Cent. Sinking Fund Gold Bonds due June 1, 1967.

NOTICE OF REDEMPTION.

NOTICE IS HEREBY GIVEN, that pursuant to the provisions of the General Bond of the Municipality of Rio Grande do Sul, Brazil, dated June 8, 1927, the following serial numbers of Temporary Bonds of the above issue have been drawn by lot for redemption on June 1, 1928, at the price of 100% and accrued interest, out of moneys held in the Sinking Fund and available for such purpose:

$1,000 Temporary Bonds

TM- 248	TM-2349
TM- 746	TM-2444
TM-1043	TM-3150
TM-1252	TM-3237
TM-1519	

$500 Temporary Bond

TD-63

Said Temporary Bonds are hereby required to be surrendered for redemption on June 1, 1928, at the office of the undersigned, Fiscal Agent, No. 11 Broad Street, New York City, Interest on the above bonds shall cease on June 1, 1928.

THE GUARANTY TRUST COMPANY OF NEW YORK, Fiscal Agent.

By LYMAN RHOADES, Vice President.

Dated, New York, N. Y., March 21, 1928.

To the Holders of KINGSPORT UTILITIES, INCORPORATED.

Twenty Year First Mortgage 6% Gold Bonds, Series "A."

Twenty Year First Mortgage 7% Gold Bonds, Series "B," Due April 1, 1947.

Notice is hereby given as provided in Article Three of the First Mortgage of Kingsport Utilities, Incorporated, to The New York Trust Company, Trustee, dated April 2, 1917, that said Kingsport Utilities, Incorporated, has elected to and will redeem and pay on April 1 1928 all of its Twenty Year First Mortgage 6% Gold Bonds Series "A," due April 1, 1937, and Twenty Year First Mortgage 7% Gold Bonds Series "B," due April 1, 1947 outstanding under said First Mortgage at the price of one hundred five per cent (105%) of the principal amount thereof together with accrued interest thereon to April 1, 1928.

Payment will be made upon surrender of said Bonds and appurtenant Coupons at the Corporate Trust Department of The New York Trust Company, Trustee, 100 Broadway, New York, N. Y. at the rate of one hundred five per cent (105%) of the principal amount of said Bonds together with all accrued and unpaid interest. All funds should be presented and surrendered with the October 1, 1928 and subsequent coupons attached. The Coupons maturing April 1, 1928, should be detached and presented for payment in the usual manner.

Said Bonds will cease to bear interest from said redemption date, the coupons for interest subsequent to that date will be void and all of said Bonds will cease to be entitled to the lien of the said First Mortgage.

All registered Bonds should be accompanied by proper instruments of assignment in blank, signed by the registered holders.

Dated this February 24, 1928.

KINGSPORT UTILITIES, INCORPORATED.
By FRANK B. BALL, Secretary.

ISAAC SILVER & BROTHERS COMPANY, INC.

Seven Per Cent. Cumulative Convertible Preferred Stock.

NOTICE OF REDEMPTION

To the Holders of Seven Per Cent. Cumulative Convertible Preferred Stock of Isaac Silver & Brothers Company, Inc.

NOTICE IS HEREBY GIVEN that in accordance with the amended Certificate of Incorporation of Isaac Silver & Brothers Company, Inc., and pursuant to resolutions of the Board of Directors of the Company, the entire outstanding Seven Per Cent. Cumulative Convertible Preferred Stock of the Company has been called for redemption on November 1, 1928, on which date the said Stock will be redeemed by the payment of One Hundred and fifteen Dollars ($115.) per share plus all accumulated unpaid dividends thereon to the date of redemption. From and after November 1, 1928, dividends on said stock shall cease to accrue, and all rights and privileges of the holders thereof as stockholders of the Company shall cease and determine except the right to receive the redemption price without interest.

On and after November 1, 1928, upon the surrender of certificates representing such stock properly endorsed, or accompanied by other proper assignment, in blank, at the office of the Transfer Agent, The New York Trust Company, No. 100 Broadway, Borough of Manhattan, City, County and State of New York, such stock will be redeemed and paid at the redemption price above mentioned, viz., One hundred and fifteen Dollars ($115.) per share plus the November 1, 1928, dividend. (The May 1, 1928, and August 1, 1928, dividends on said stock will be paid in regular course on the due dates thereof.) Unless other appropriate instructions are received by the Transfer Agent, payment of the redemption price will be made only to the registered holder as shown by the certificates or certificates surrendered for redemption.

If the check for the redemption price is to be drawn to the order of some one other than the registered holder of the certificate or certificates surrendered, the certificates, in addition to being endorsed or assigned as above, and witnessed, should have the signature guaranteed by a New York City bank or trust company or by a New York Stock Exchange firm, and should have stock transfer tax stamps affixed, at the rate of two cents Federal and two cents New York State for each share represented by the certificate or certificates surrendered.

In order that the holders may receive prompt payment of the redemption price, certificates should be surrendered at the office of the Transfer Agent as aforesaid on or before November 1, 1928.

The books for the transfer of said stock will be permanently closed at the close of business on October 31, 1928, and will not be reopened. All transfers must be completed on or before October 31, 1928.

Your attention is called to the fact that the privilege of converting your Seven Per Cent. Cumulative Convertible Preferred Stock into Common Stock of the Company expires at the close of business on August 1, 1928, and that, if you wish to exercise this privilege, the 10 days' prior written notice of your election to make the conversion must be mailed, by registered mail, addressed to the Company at its principal office, No. 130 Fifth Avenue, Borough of Manhattan, City, County and State of New York, not later than July 22, 1928.

By order of the Board of Directors.

Dated, March 22nd, 1928.

ISAAC SILVER & BROTHERS COMPANY, INC.,
By ISAAC SILVER, *President.*

Important Supplementary Notice

To the Holders of Seven Per Cent. Cumulative Convertible Preferred Stock of Isaac Silver & Brothers Company, Inc.

Referring to the above notice of redemption of your stock, you are hereby advised that it is the expectation of the management that, prior to the date fixed for redemption, you will be offered an attractive right to exchange your Seven Per Cent. Cumulative Convertible Preferred Stock, on a share for share basis, for a new 7% Cumulative Convertible Preferred Stock, entitled to a conversion privilege of greater value than that to which your present stock is now entitled, in accordance with a proposal for the creation of such a new 7% Cumulative Convertible Sinking Fund Preferred Stock which has been made to the stockholders of the company and is expected to be acted on at a meeting thereof to be held March 28th, 1928.

Dated, March 22nd, 1928.

ISAAC SILVER & BROTHERS COMPANY, INC.,
By ISAAC SILVER, *President.*

TO THE HOLDERS OF

BUFFALO, ROCHESTER & PITTSBURGH RAILWAY COMPANY

Series "G" 4½% Equipment Bonds Due October 1, 1939.

NOTICE IS HEREBY GIVEN, as provided in Article XIII of the Equipment Agreement dated October 1, 1909, between Buffalo, Rochester & Pittsburgh Railway Company and Guaranty Trust Company of New York as Trustee, that One Hundred Seventy-seven Thousan Dollars ($177,000) par value bonds secured thereby bearing the following numbers have been drawn for redemption for account of the Sinking Fund on April 1, 1928, at par and accrued interest to that date:

1387	1537	1586	1640	1689	2124	2[illegible]	1
1390	1538	1588	1642	1690	2178	2203	
1391	1539	1591	1644	1694	2180	2306	
1394	1540	1593	1645	1695	2189	2326	
1395	1546	1594	1646	1698	2191	2427	
1400	1548	1597	1649	1703	2192	2435	
1502	1549	1598	1650	1704	2193	2442	
1503	1550	1604	1651	1706	2194	2446	
1505	1554	1631	1653	1708	2195	2460	
1508	1555	1633	1657	1710	2197	2461	
1508	1558	1634	1658	1713	2198	2516	
1509	1559	1635	1659	1714	2200

SEEKS LARCENY LAW AS CURB ON 'SHARKS'

Magistrate McAdoo Says the Cases Before Him Look Like "Plain Stealing."

TAXI MEN GET LEGAL AID

Will Be Assisted in Courts Against Money Lenders Who Got Alleged Usurious Interest Rates.

"Loan sharks" who have been preying upon taxicab owners were attacked from two sources yesterday. Chief Magistrate McAdoo held a hearing against half a dozen alleged "loan sharks," whil United State. Attorney Tuttle continued his public hearings before Commissioner Cotter. In addition, the Federal Grand Jury continued its phase of the investigation.

Both Magistrate McAdoo and Mr. Tuttle asserted that the facts revealed that the borrowers who had fallen victims of the finance companies had suffered from criminal practices far more despicable than they had supposed. Both took steps to provide indigent taxi drivers with counsel in upholding their rights in the civil courts.

Calls It "Plain Stealing."

"After hearing this testimony, I believe it my duty to suggest to Senator Baumes that his legislative committee consider such transactions as these I have here larceny," Magistrate McAdoo said at the close of his hearing. "It looks to me like plain stealing, and not decent stealing at that."

"I am convinced," Mr. Tuttle said, "that if this business is to be effectively broken up at once there is immediate necessity not only for vigorous prosecution by the Federal and city authorities, but also for the supplying to needy taxicab drivers competent legal aid to assist them in the civil courts. Consequently, I have requested a number of former assistant United States attorneys, without compensation, to aid the taxicab drives to resist illegal contracts and seizures in the civil courts."

The committee appointed by Mr. Tuttle is composed of C. Dickerman Williams, formerly in the prohibition division of the United States Attorney's office, and before that Secretary to Chief Justice Taft; George S. Leisure, formerly head of the criminal division; Kenneth Simpson, who was active in the prosecution of former Attorney General Daugherty; Nathaniel Harben and Charles L. Sylvester.

Says He Paid 200 Per Cent.

Chief Magistrate McAdoo asked Special Deputy Attorney General Raphael, who is conducting the inquiry for the State, to make similar provisions for Adolph Vahle, 873 Brook Avenue, the Bronx, one of the victims called as a witness. Vahle testified that he was charged interest at the rate of 200 per cent. by Alex Herman of 116 West Thirty-ninth Street on a loan of $100 taken out when he was penniless as the result of illness. Herman is suing for an unpaid balance, and when he said that the case was to come up in Municipal Court today Magistrate McAdoo requested that he be provided with counsel.

The alleged 200 per cent. rate of interest, computed from the figures Vahle explained in his testimony, was the highest figure disclosed by any witness either before Magistrate McAdoo or before Commissioner Cotter. The interest charges which the witnesses before Commissioner Cotter revealed ranged from 48 per cent. to 150 per cent.

Other illegal and criminal charges were made in many instances, however. All the taxicab drivers who related their experiences told of having their cars illegally seized, in some instances on three or four different occasions, each occasion calling for an additional charge of $35 for the "cost of repossessing."

This method of "re-possessing" was said to have been one of the schemes which Magistrate McAdoo had in mind when he spoke of the practices of the "loan sharks" as larceny. The cabs are taken when they are left vacant on the street by the drivers.

Other Concerns Named.

More than a dozen finance companies have been named in testimony. Many other names, however, are understood to be in the possession of Mr. Tuttle. Those named in the State hearing yesterday included the Lester Service Corporation, 200 West Seventy-second Street; Lubin Discount Corporation, 810 Seventh Avenue; Public Brokerage Corporation, 1,775 Broadway; Circle Discount Corporation, 1,841 Broadway, and Pacific Finance Corporation.

In addition to Vahle, those who testified before Magistrate McAdoo yesterday included Michael Rosenbaum, John Roth, John Temel, Munisch Feldman, and Louis Cutler, all taxicab owners, and Florence A. Norton and John J. Toner.

Details of the manner in which fake auctions are held after cars have been seized were revealed before Commissioner Cotter, by Burt L. Rohds, 475 Fifth Avenue. Rohds told of the sale of a car seized from him at one-fourth of its value, which sum was less than the amount claimed by the company as due from him.

One member of a finance company was among the witnesses before Commissioner Cotter, Julius Knepper of the company which bears his name, doing business at 486 East 163d Street, the Bronx. Knepper admitted the practice of entering false service charges as a means of increasing the indebtedness of the victims.

Other witnesses in the Federal inquiry included Max Spiegel, Hyman Berchan, Henry Zold, Aloysius O'Halloran and Morris Roskin.

Both hearings were adjourned until Monday.

SCORES TICKET GOUGING.

Producer Says Not Any Show Is Worth $6.60 an Admission.

Disapproval of the high prices of theatre tickets as well as other practices in the business of ticket selling was voiced at the quarterly meeting of the Associated Millinery Men, Inc., of this city in their meeting rooms in the Hotel Claridge last night.

Gene Buck, theatrical producer, said the present condition could not continue if the theatrical profession is to be saved for the theatre-going public. "There is not a show on Broadway toda, that is worth an admission charge of $6.60," he said, "and unless all managers realize that this practice is economically unsound, the entire profession will suffer as a result."

Federal Attorney Charles H. Tuttle spoke against the recent practices of ticket offices in evading Government taxation. Meyer Solmson told of the part played by the newspapers in dealing with individuals who come before the public. Myron R. Elbe, President of the association, presided.

HUGHES DEFENSE BEGUN.

Accused Police Captain Disputes Prosecution Testimony.

The case against Police Captain John J. Hughes, who is on trial before Deputy Police Commissioner Leach for alleged negligence of duty, was completed yesterday and his defense was begun. Captain Hughes is alleged to have prevented two patrolmen from having arrested two Federal Customs Guards who held up the policemen at the points of pistols when the policemen tried to question them about a suspicious incident on the night of Feb. 13.

Patrolman Edward G. Clark of the Butler Street Station testified to going to Police Commissioner Warren's office the next day, thus initiating an investigation. Inspector Joseph P. Loonam, in command of the Eleventh Inspection District, testified to investigating and reaching the conclusion that Captain Hughes had been negligent.

Counsel for Hughes produced police records which he said showed that Louis Cambordella, the taxi driver who reported the suspicious incident to Clark, had had his license revoked two years before and had a criminal record. He also sought to point out discrepancies in the testimony of Lieutenants Thomas McElroy and James McLaughlin, who were on desk duty in the Butler Street Station in the late tour Feb. 13 and the early tour Feb. 14. The hearing was adjourned until April 5.

NEW INCORPORATIONS

NEW YORK CHARTERS.

Special to The New York Times.

ALBANY, N. Y., March 22.—One hundred and eight new corporations with an aggregate capitalization of $1,425,000 were chartered today. They include:

Manhattan.

Golf Dress Co., make women's apparel—W. Rabinowich, 55 West 42d St..... $25,000
B. & G. Model House, make women's apparel—I. Waldman, 5,238 5th Av..... 100 shs com
Long Island Properties, realty—Ort & Forst, 280 Broadway..... 20,000
M. J. Bloom Co., insurance—B. E. Kopelman, 280 Broadway..... 20,000
Bronxwood Realty Corp.—A. Chaice, 15 Park Row..... 20,000
Julius B. Brownstein, make women's apparel—Arkay Financing Corp., 104 W. 42d St. 50,000
Seventy-third Street Realty Corp.—Loucks, Griffin, Connel & Cullen, Equitable Bldg., 500 shs com
Dovman Clothes Shop—I. M. Gershman, 51 Chambers St..... 5,000
Onyx Art Ornament Co.—A. S. Drescher, 215 Montague St., Brooklyn..... 100 shs com
Daybern Apparel—S. E. Ginsburg & Hess, 551 5th Av..... 10,000
Vallam Building Corp.—C. Lamoreaux, Ozone Park..... 10,000
Kester Bros., freight transfer—A. L. Levy, 191 Joralemon St., Brooklyn..... 10,000
Belmar Realty Corp.—Hughes, Schurman & Dwight, 100 Broadway..... 300 shs com
Khyves Building Corp.—V. Yardun, 41 East 42d St..... 50,000
Fillrew Realty Corp.—Joseph & Demov, 1,431 Broadway..... 100 shs com
Lasalle Shops, leather goods—I. Goldstein, 277 Broadway..... 10,000
Broad Street Catering Co.—U. S. Corp. Co., 120 Broadway..... 25,000
Vanco Realty Corp.—Y. L. Young, 67 West 44th St..... 100 shs com
Talomaid Frocks, make women's apparel—Lyons & Feinberg, 151 West 40th St. 25,000
Russian American Fur Imports Corp.—I. I. Gerber, 291 Broadway..... 200,000
E. Giammarino, furniture—Sullivan & Brill, 506-5th Av. W. Orange, N. J..... 50,000
Mamul & Co., Manhattan, ring settings—M. I. Zetlin, 33 Park Row..... 2,000
Runsdorf-Hoffman Co., men's and boys' clothing—W. Schwarts, 233 Broadway. 150,000
W. I. S. Realty Corp.—I. M. Werberg, 351 5th Av..... 100 shs com
Associated Commercial Service Bureau, collect claims—E. Simonhoff, 475 5th Av. 50 shs com
Financial Surveys Corp.—L. W. Walsh, 110 West 40th St..... 200 shs com
Kerner Trucking Corp.—M. London, 270 Madison Av..... 100 shs com
Eben Corp., insurance—Bensinger & Schlesinger, 17 East 42d St..... 100,000
Stein-Luchter Building Corp., realty—Jacobus, 50 Pine St..... 10,000
Golden & Simon, merchandise—D. Kameran, 1,440 Broadway..... 75,000
Syiecose Men's Shop, apparel—B. Komarrow 61 Park Row..... 5,000
Peoples Health Publishing Co.—S. Kahn, 132 Nassau St..... 20,000
Mayward Enterprises, millinery—Schreiber, Collins, Myers & Buchler, 66 Bway. 1,000 shs com
Village Lunch Bar, restaurant—Monfried & Warner, 1,440 Broadway..... 10,000
Lewis Bros. Valet Service, press, dye clothing—Tippie & Plitt, 150 Nassau St... 10,000
Harry J. Kinoslan, realty—A. Lennon, 100 Broadway..... 20,000
Bancomit Corp., realty—N. H. Corwin, 55 Liberty St..... 10,000
Village Lunch Bar, restaurant—Monfried & Warner, 1,440 Broadway..... 10,000
Lewis Bros. Valet Service, press, dye clothing—Tippie & Plitt, 150 Nassau St... 10,000
Harry J. Kinoslan, realty—A. Lennon, 100 Broadway..... 20,000
Bancomit Corp., realty—N. H. Corwin, 55 Liberty St..... 10,000
Metcalf Construction Corp., realty—S. S. Hauben, 305 Broadway..... 20 shs com
Para Garage Corp., autos—Berg & Berk, 949 Broadway..... 200 shs com
Bon Ton Taxi Corp.—Berg & Berk, 949 Broadway..... 200 shs com
Premium Business Brokers, printing—B. S. Bennett, 1,476 West 42d St..... 10,000
Binder & Binder, realty—N. E. Vernon, 1,440 Broadway..... 10,000

Brooklyn.

Ballad Realty Corp.—M. H. Marder, 305 Broadway, Manhattan..... 10,000
Krone Garden Building Co., realty—I. F. Greene, 44 Court St..... 5,000
Bethaven Realty Co.—D. B Getz, 26 Court St..... 10,000
Sky Blue Holding Co., realty—N. Mandel, 1,000 Shepherd's Bay Road..... 10,000
Craftsmen Bedding Shops—M. N. Ginsberg, 331 Madison Av., Manhattan..... 200 shs com
Murray M. Fishman, auctioneer—E. Greenberg, 277 Broadway, Manhattan..... 5,000
C. & R. Lunch Wagon Corp.—M. V. Levine, 26 Court St..... 15,000
Variable Wireless Corp., radio—Schaffner, 120 Broadway, Manhattan..... 5,000
Bushwick Amusement Corp., operate theatres—I. Grunstein, 116 Nassau St., Man. 10,000
Ruomyes Holding Co., realty—S. Berg, 32 Court St..... 5,000
Brooklyn Funding Corp., realty—W. R. Golden, 373 Fulton St..... 20,000
Thomson Trucking Co., steel erectors—M. Thomson, 220 Berry, Manhattan..... 3,000
Steelcraft Coverator Co., radiator cabinets—Benson & Berger, 233 Bway, Man.. 20,000
Martenas Cafeteria—E. W. Arlt, 15 Park Row, Manhattan..... 20,000

Queens.

Mattillan Holding Corp., realty—Canner & Jacobson, Jamaica..... 15,000
Rogers Associates, Rockaway Beach, realty—C. C. Bunker, Far Rockaway..... 100,000
Henry Bache Realty Corp., realty—Bache & Co., Robinson, Jamaica..... 10,000
Menorah Construction Co.—Deutsch & Trier, Corona..... 20,000
Hoyt Plaza Corp., Long Island City, realty—F. Vaginini, 63 Park Row, Man.. 200 shs com
Frame Place Building Corp., Corona—F. A. Bellucci, Corona..... 10,000

Other Localities.

Cayuga Development Co., Auburn, realty—A. J. Contiguglia, Auburn..... 20,000
Construction Corp., Mount Vernon—D. Rubin, Mount Vernon..... 20,000
Bidwell Improvement Corp., Buffalo, realty—Yellen & Yellen, Buffalo..... 100 shs com
Bercar Holding Corp., Buffalo, realty—A. N. Carrel, Buffalo..... 10,000
Sun Fruit Market, Harrison—Landolfe & Cooper, Harrison..... 5,000
La-Lo-Ne Farm, Harrison—Landolfe & Cooper, Harrison..... 20,000
Westchester Office Supply Co., Yonkers, newspapers, music—K. C. Littlefield, Yonkers..... 5,000
M. N. X. Realty Corp., Valley Stream—J. Lang, Rockville Centre..... 20,000
Benlinger Wheel Co., Inc., Hamburg, realty—W. Benlinger, White Plains..... 20 shs com
Hubbell-Colignt Corp., New Rochelle, realty—S. Ritchie, New Rochelle..... 100 shs com
Eastern Highway Display Co., Lynbrook, insurance—C. F. Hilsman, New Rochelle 5,000
Artcraft Homes, Mamaroneck, realty—Meighan & Necarnuimer, 120 Bway, Man. 100 shs com
Continental Terrace, Carmel, realty—W. H. Conrad, Carmel..... 100 shs com
A. F. Johnson Construction Corp., Huntington, realty—C. B. Partridge, Northport 10,000
Main Star Fruit and Vegetable Market, Yonkers—U. E. Adler, Yonkers..... 10,000
Baldwin Agency, Baldwin, insurance—I. Gingal, 1 Madison Av., Manhattan.... 10,000
Bellly Construction Co., Freeport—H. J. Wagner, South Nyack..... 10,000
Lincoln National Enterprises, Utica, advertising devices—Tumposky & Tumposky, Utica..... 10,000
Columbus Dredging and Waterway Improvement Corp., Oceanside—C. H. Stoll, 32 Broadway, Manhattan..... 5,000
Price-Brasse, Syracuse, realty—L. O. Grossman, Syracuse..... 5,000
Walter L. Post, Northport, construction—G. E. Millspaugh, Floral Park..... 100 shs com
Barton Studios, Yonkers, photographers—J. F. Lynch, 25 Broadway, Manhattan. 10,000

NEW JERSEY CHARTERS.

Special to The New York Times.

TRENTON, N. J., March 22.—These charters were filed today:

Jewel Art Tile and Ceramics Co., Rahway, manufacture tiling—Clarence A. Ward, Rahway..... $1,000,000
Hettma Construction Co., Passaic, contractors—Gurtman & Walker, Passaic.... 500 shs com
Utility Lumber Sales Co., Newark—Silberman & Silberman, Newark..... 25,000
Wilsey Square Garage, Ridgewood—Garrett Vancleve, Paterson..... 100,000
Consumers Finance Corp., Irvington, advance loans—C. H. Brown, Harrison..... 220,000
Swirin Construction Co., Newark builders—Benjamin Yawitz, Newark..... 10,000
West Essex Garage, Inc., Newark—Frederick W. Schlosstein, Newark..... 100 shs com
Hasbrouck Heights Villa, Hasbrouck Heights, realty—Isaacs & Gunther, Union City 200,000
Hillside Home Construction Co., Newark, realty—David Lehnik, Newark..... 25,000
I. & R. Realty Co., New Brunswick—J. Milton Freger, New Brunswick..... 50,000
The American Research Corp., Newark—John G. Howe, Newark..... 10,000 shs com
Bellet Coal Co., Garfield—Filed by company..... 100,000
Central Loan Co., Elizabeth, loan money—Alfred A. Stein, Elizabeth..... 125,000
J. M. S. Co., Union City, realty—William F. Burke, Union City..... 100,000
Joson Inc., New Brunswick, realty—Harry Greenberg, New Brunswick..... 50,000
Max Craig Thompson, Jersey City, deal in securities—U. S. Corp. Co., Newark.. 10,000 shs com
Pine's Service, Paterson, auto supplies—Philip B. Licker, Paterson..... 100,000
Haddonfield Apartments, Camden, realty—French, Richards & Bradley, Camden.. 5,000 shs com
Electric Coal Control Corp., Newark, heating control apparatus—Whiting & Moore, Newark..... 125,000
Eastwood Wire Corp., Belleville, mfr. wire—Lum, Tambyn & Colyer, Newark. 300,000

DELAWARE CHARTERS.

Special to The New York Times.

DOVER, Del., March 22.—These charters were filed today:

Union National Co., Wilmington, securities—Corp. Trust Co. of America, Wilmington..... $2,500,000, 500,000 shs com
Consolidated 5 and 10 Cents Manufacturers, Inc., Jersey City—Delaware Registration Trust Co., Wilmington..... 10,000 shs com
Watson Oil and Gas Co., Wilmington—Colonial Charter Co., Wilmington..... $300,000
Alexander Typewriter Co., Chicago—U. S. Corporation Co., Dover..... 200,000
Miller Manufacturing Co., Wilmington, explosives—Corp. Service Co., Wilmington..... $100,000, 5,000 shs com
Triangle Printing Co. of Philadelphia—U. S. Corporation Co., Dover..... 3,000 shs com
Nash Jewelry Co., Wilmington—Corp. Trust Co. of America, Wilmington..... 100,000
Highland Oil and Gas Co., Dover—Corp. Trust Co. of America, Wilmington..... 100,000
Harrison Construction Co., Wilmington—Delaware Registration Trust Co., Wilmington..... $30,000, 1,000 shs com
Beaver Canneries, Inc., New York, farm products—Prentice Hall, Inc., Dover..... $60,000, 750 shs com
Marias Sheep Co., Wilmington—Corp. Service Co., Wilmington..... 1,500 shs com
Standard Jewelry Exchange, Inc., Philadelphia—Corp. Guarantee and Trust Co., Wilmington..... 50,000
American Stores Dairy Co., Philadelphia—Corp. Guarantee and Trust Co., Wilmington..... 1,000 shs com
Harding Investment Co., Wilmington—Corp. Trust Co. of America, Wilmington..... $25,000, 250 shs com
Schleicher Corp., Wilmington, realty—Colonial Charter Co., Wilmington. 250,000, 200 shs com
Union Utilities, Inc., Dover—U. S. Corporation Co., Dover..... 100 shs com
International Aviation Club, Dover—U. S. Corporation Co., Dover..... No capital stock

CORPORATE CHANGES.

New York.

Special to The New York Times.

ALBANY, March 22.—These notices of corporate changes were filed today:

CAPITAL INCREASES.

Calhoun Cragin, Manhattan, 2,500 to 3,250 shares no par.

National Horse Show Association of America, Ltd., Manhattan, 600 shares $100 each to 2,000 shares no par.

O. M. McKennes Corporation, Manhattan, $10,000 to $50,000.

Rose & Kiernan, Albany, $251,000 to $350,000.

H. E. Kaser Modeled Leather Corporation, Buffalo, $10,000 to $50,000.

Cygnet Realty Corporation, Albany, $5,000 to $25,000.

Western New York & Pennsylvania Railway Company, $30,000,000.

NAME CHANGES.

Parlow, Prescott & Woytarski, Manhattan, to Parlow, Woytarski & Pawlyhun.

George D Wright Corporation, Delaware, to Glorient Dip-Dyes Corporation.

Automatic Pearl Button Company, Iowa, to Automatic Button Company.

Fried-Empire Company, Manhattan, to J. T. G. Holding Company.

North Service, Manhattan, to E. H. Norman Company.

H E. Kaser Modeled Leather Corporation, Buffalo, to H. E. Kaser Corporation.

DESIGNATIONS.

Secretary of State is named representative in each instance:

Walsh-Kaythe Gold Mines, Ltd., Canada, $3,000,000.

Atlantic Distilling and Distributing Company of New York, Delaware, 500 shares common.

SURRENDER OF AUTHORITY.

Bradley & Vrooman Company, Illinois.

DISSOLUTIONS.

Bassett, Richards & Co., Manhattan.

Bendel Office Furniture Company, Manhattan.

Murrie Engineering Corporation, Manhattan.

Kanf, Manhattan.

Thurston, the Magician, and Associates, Manhattan.

Royal Bead Novelty Company, Manhattan

E. & G. Wile & Co., Manhattan.

Bruchier Realty and Construction Company, Manhattan.

Marco Toot Company, Bronx.

Crum & Holden, Elmira.

Delaware.

Special to The New York Times.

DOVER, Del., March 22.—These notices of corporate changes filed today:

CAPITAL INCREASES.

Cardinal Petroleum Corp., New York, $4,000,000 to $10,000,000.

North American Light and Power Company, Chicago, 750,000 to 1,150,000 shares, no par.

Electrical Appliance Finance Company, Philadelphia, $200,000 to $500,000 and 2,000 to 5,000 shares, no par.

Intercosan Securities, Linn County, Iowa, $500,000 to $750,000.

Duquesne Engineering and Construction Company, Pittsburgh, $10,000 to $50,000.

NAME CHANGES.

Reynolds Trust Company, Inc., to Thornton Company, Inc., Pond du Lac County, Wis.

Rocky Mountain Oil and Gas Company, Inc., to Rocky Mountain Utilities Corporation, New York.

Interstate Telephone Company to Iowa-Illinois Telephone Company, Dover, Del.

BUSINESS RECORDS

BANKRUPTCY PROCEEDINGS.

SOUTHERN DISTRICT.

Petitions Filed—Against.

HARRY ZUCKERMAN, furniture, 9 East Broadway—By Silk Furniture Company, for $111; Western Chair Company, $247; Greenpoint Metallic Bed Company, $173. Charles L. Spector was appointed receiver, under $10,000 bond, by Judge Thacher. Liabilities, about $30,000; assets, about $20,000.

FAMOUS BRUSH COMPANY, INC., 115 Spring Street—By the Polish Company, Inc., for $399; R. J. Shapiro Company, $204; Marks & Goodkin, $3,402.

Petitions Filed—By

ENCO ELECTRIC NOVELTY COMPANY, INC., 218-7 East 144th Street—Liabilities, $68,028; assets, $27,042, main items being accounts, $18,042; stock, $6,000. Principal creditors listed are Martin H. Cohen, about $42,000; Pine Carbon Company, $4,106; Zinc Products, $2,470.

SAMUEL WOLFSON, manufacturer and jobber of ladies' hats, 101 West Thirty-seventh Street, No schedules filed.

ARTHUR URFIRER, 307 East Seventy-fifth Street—Liabilities, $2,317; no assets.

MICHAEL SOMACH, formerly in jewelry business, 110 West Ninety-sixth Street. Liabilities, $14,883; no assets. Principal creditors listed are Abraham Suderov, $4,737; Jacques Lefer, $2,324.

HYMAN FRIEDMAN, manufacturer of shoes, 144 Goerck Street. Liabilities, $5,272; no assets.

Receivers Appointed.

J. MELVILLE HABERDASHER, INC., manufacturers and retailers of shirts, 1,220 Broadway. Charles V. McCandless appointed, under $15,000 bond, by Judge Thacher. Liabilities, about $65,000; assets, about $55,000.

ALEX. CHANSKY, jewelry, 100 East 116th Street. Eugene J. Sonnoff appointed, under $2,500 bond, by Judge Thacher. Liabilities, about $5,500; assets, about $4,000.

Schedules Filed.

MOSES E. ATTIE, merchant, 64 Allen Street. Liabilities, $43,373; assets, $29,635, main items being stock, $17,600; accounts, $11,500. Principal creditors listed are La Belle Silk Undergarment Company, $2,876; Vanity Silk Undies, $2,549; Ritz Silk Undergarment, $1,395.

ROTHLEDER & GREENBERG, furs, 312 Seventh Avenue. Liabilities, $8,943; assets, $300.

STATEN ISLAND GAS COMPANY, 6,718 Amboy Road, Pleasant Plains, Staten Island. Liabilities, $3,967; assets unknown.

EASTERN DISTRICT.

Petitions Filed—Against.

KAY ART FURNITURE CORP., 168 Livingston Street, Brooklyn. By L. Resnick, &c., for $249; Englander Spring Bed Co., $160, and Eastern Steel Bed Corp., $110.

NATHAN BRODKIN, druggist, 601 Woodward Avenue, Ridgewood. By Dorfman & James for $2,200, Ernest Zeigler, $290.95, and The Denver Pharmaceutical Mfg. Co., Inc., $131.18.

HERMAN PEINTUCH, house furnishings, 2,415 Myrtle Avenue, Brooklyn. By J. L. Block & Son, $250; Eastern China Co., Inc., $250, and Pacific China Decorating Co., $250. Meanor D. Sonnoff appointed William T. Cowin receiver in bond of $2,500.

PURITY LAUNDRY SERVICE, INC., 412 Manhattan Avenue, Brooklyn. By Washline National-Sands, Inc., $1,000; Van Camp Products Co., $315.02, and Newtown Creek Coal & Coke Co., $44.45.

Petitions Filed—By.

WILLIAM KRZEMINSKI, chauffeur's helper, 104 Clay Street, Brooklyn. Liabilities, $7,776.20 and assets of $295.

BERNARD KRZEMINSKI, chauffeur, 104 Clay Street, Brooklyn. Liabilities $7,776.20 and assets of $200.

Receivers Appointed.

MORRIS LITWIN, 1,009 Blake Avenue, Brooklyn. Judge Moscowitz has appointed Abraham N. Eiterman receiver in bond of $1,000.

SAMUEL MOSKOWITZ, 11 Avenue A, Manhattan, and 500 Rockaway Avenue, Brooklyn. Judge Moscowitz has appointed George Leisure ancillary receiver in bond of $5,000.

In Other Districts.

Special to The New York Times.

UTICA, N. Y., March 22.—The Capitol Supply Co. conducted by Tracy S. and Edward A. Walsh at Watertown filed a petition in bankruptcy today with liabilities of $74,595 and assets of $40,118.

An involuntary petition was filed against the Chandler Corp., manufacturers of tools, of Syracuse, which has assets of $67,500.

Frederick H. Frary, proprietor of the Watertown Store Fixture Co. of Watertown filed a petition with liabilities of $11,952 and assets of $11,161.

Special to The New York Times.

ROCHESTER, N. Y., March 22.—John D. Webber of Kenmore filed a petition in bankruptcy today with liabilities listed at $10,845, assets at $4,800, and secured claims at $7,423.

Special to The New York Times.

CHICAGO, March 22.—Petitions in bankruptcy filed here today included the following:

Morris Pashkin, involuntary, Hammerman & Sons, creditors, claims $1,000.

JUDGMENTS.

Filed yesterday, the first name being that of the debtor:

In New York County.

Adler, Benjamin—W. Steinmetz..... $180.79
Anastaslo, Rocco—Central Plumbers Supply Co..... 312.22
Ayer, Gordin W.—Y. U. Turnure..... 1,045.53
A. S. & F. Building Corp.—I. Levine et al..... 3,756.24
Abramowitz, Beatrice—Crowley-Milner & Co..... 470.50
Birdman Realty Corp.—New Methods Dye Process Inc..... 3,350.00
Bolson, Samoel—City of N. Y..... 114.41
Beckerman, Irving—N. Franco..... 987.60
Biel, Herman—S. Stein & Co..... 109.24
Berkowitz, Aaron—M. Mindlin..... 206.75
Berkowitz, Abraham J., and A. J. Berkowitz & Son—Same..... 250.22
Burrough, William F.—295 Convent Avenue Corp..... 463.20
B. D. G. Co., Inc.—Maintenance Co..... 700.41
Bernard, Samuel, and Bertha Bernard—Union Ry. Co. of N. Y. City..... 111.20
Copus Realty Co., Inc.—E. H. Doernberger..... 153.56
Champagne, Arthur—J. S. Thorn Co..... 324.20
Community Land Corp.—S. Meisels..... 1,656.91
De Stefan, Michael—Standard Oil Co. of N. Y..... 17,707.35
Dawkins, James J.—N. Delcunchak et al..... 549.22
Dick Dock Realty Corp.—Maintenance Co., Inc..... 299.01
Eggena, Francis L.—J. V. Fisher..... 280.80
Feinstein, Robert: William Feinstein, Morris Weiss and Meyer B. Bustman—Modern Investment & Loan Corp..... 3,221.88
Fiato, William—F. Baliff..... 103.94
41 West 86th St. Corp.—Preservative Products Co..... 1,350.00
Fine, Jacob J.—F. Jacobson et al..... 333.72
Ferro, Rosina—Kings County Heating Co..... 345.40
Gross, Dora—Burns Bros..... 115.77
Gressie, Joseph—Capitol Piano & Organ Co., Inc..... 395.71
Geriodett, Zelia—E. J. Julian..... 312.95
Greenberg, Samuel—Sky Cloths, Inc..... 125.00
Greenfield, Edward and Maurice B.—Hygo Shirt Co.. 294.00 or possession of property
Horowitz, Joseph—Inwood Credit Union..... 1,808.43
Henschel, Frederick B.—Tigwin Realty Co., Inc..... 203.08
Hebrew Natl. Kosher Sausage Factory, Inc.—Underground Beer Co., Inc..... 1,650.00
International Fireworks Co.—Harry Lee Pub Co., Inc..... 174.33
Irvin, John H.—L. H. Waidman..... 530.06
Ingraham, John H., Jr., C. Parsons..... 90,000.00
Klenkowski, Victoria—Southern Boulevard R. R. Co.; costs..... 111.20
Klenkowski, William, by gdn.—Same; costs..... 111.20
Krauss Frieda—Union El. Co. of N. Y. City..... 111.20
Lewin, Ralph, and Eugene Urbach—Milaus & Co., Ltd..... 190.24
Lahn, Meyer—Empire Bedding Co., Inc..... 109.58
Lord Construction Co., Inc.—B. F. Sturtevant Co., Inc..... 3,196.29
Levine, Joseph—T. Corp..... 151.70
Laguna, Carlosa G.—M. Hoffman..... 2,332.95
Maltuck, Samuel—Burns Bros..... 803.46
Miller, Abraham L., Nathan Kopelman and Hyman Malamud—Modern Investment & Loan Corp..... 254.00
Moloney, John T.—Rice & Hutchins N. Co..... 2,116.23
Miss Alston's House For Private Patients, Inc.—Charles P. Rogers & Co., Inc..... 9,006.88
Marshall, Annie—G. Weeks..... 1,009.00
Metropolitan Casualty Ins. Co. of N. Y.—Rambler Realty Corp..... 3,260.17
McMonegal, George—Union Ry Co. of New York City, costs..... 122.70
Meyer, Cuno and Adolph Degerden—W. Reiff..... 544.29
National School of Method and Joseph T. Griffin—A. Nunez..... 2,400.00
Nassauer, Gustave and Capital City Surety Co.—People &c..... 2,000.00
Norwich Union Fire Ins. Society Ltd., Standard Fire Ins. Co. of Hartford, Conn., National Fire Ins. Co. of Hartford, Conn., Eagle Fire Ins. Co. of N. Y., American Ins. Co. of City of Newark, N. J. and Home Ins. Co. of New York et al.—S. D. Leidesdorf..... 3,756.24
Ogden, Walter D.—J. W. Blackington..... 3,756.24
O'Neill, Paul F. and Margaret J.—A. H. Stoothaven & Co., Inc., et al..... 1,400.00
O'Hare, Geo. L.—F. W. Dodge Corp..... 634.24
Prospal Building Corp.—Burns Bros..... 131.82
Paul Metals, Inc.—B. S. Reisman..... 246.20
Roth, Chas. W.—W. S. Hilsard..... 946.60
Rent Income Corp.—F. Grossman..... 338.90
Rosenberg, Nat.—R. P. Fabella..... 1,504.28
764 East 176th St. Realty Co., Inc.—Burns Bros..... 610.76
Schwartz, Abraham—F. Abalson..... 334.35
Schwalberg, Meyer—J. J. Dorrman..... 274.25
Same—Same..... 274.25
Stephen Ransom, Inc.—G. F. McQuade..... 18,634.26
Serbboda, Henry J.—G. Weeks..... 273.13
Simmons, Jerome—Trimity Building Corp..... 87.38
Shephard, Arthur C.—Standard Oil Co. of New York..... 194.45
Triple Action Spring Co. of N. Y., Inc., and Ewan R. Peterson—Penn Spring Works, Inc..... 1,902.17
Tan Pol Building Corp.—Burns Bros..... 1,067.20
Urbach, Eugene—Mitsui & Co., Ltd..... 480.86
Upright, Marion R.—Jules Schwab & Co..... 144.08
Van Elken, Julius C.—Jordan Sales Co..... 177.82
Vogel, Sigmund and Moe Bozer—M. Shapiro..... 14,382.50

In Kings County.

Stanley, Everett A., et al.—George Wagner..... $276.98
Estop, William—Lawton Realty Co..... 304.90
Sanello, Andrew—Modern Inv. & Loan Corp..... 212.95
Hilfrun Const. Corp.—Ray Asar..... 293.10
Feldman, Max—Howard Coal & Coke Co..... 94.90
Esposito, Tarquato—John Micali..... 167.40
Atwood, John W.—Abraham & Straus, Inc., 1,156.35
M. Y. Ok Ice Cream Co.—I. Cohen & Sons, Inc..... 882.70
Skolnik Const. Co., Ltd., et al.—John R. Blair Co..... 806.90
Homier, Solomon, et al.—William Cohen..... 95.23
Miller, Milton D.—Cyril Lucas et al..... 1,064.90
Neufeld, Jacob, et al.—Morris Borenstein..... 71.90
Turner, John—Jacob Fiberman..... 111.20
Feminella, Vincenza—Leonarda Farrara..... 50.00
Tabbita, Maria, et al.—Victor Liota..... 2,536.20
Sagor, Al—Arthur Thorner..... 845.90
Marx, Mox—Sagy Lewine..... 144.90
Morra, Villardino—Leonardo Terrazzo..... 114.20
Giniger, Sima, et al.—Sam Cohen..... 140.42
W. H. Building Corp. et al.—John R. Blair Co., Inc..... 222.10
Ferro, Beatrice—Benjamin Raphael and Pikwaner..... 345.40
Hoffman, Isidor—Morris Cohen..... 293.10
Pomeranz, Eugene—Rubel Coal & Ice Corp..... 150.65
Carroll, John J.—John G. Williams, Inc..... 691.64
O'Brien, John J.—Ida Arvintz..... 225.50
McCarthy, Katherine E., et al.—Modern Inv. & Loan Corp..... 329.70
Smoley, Itsick—Morris Surdin..... 246.12
Faerber, Morits—Federico Magiola..... 2,190.18
Liebehant, A. & Schwartz—Samuel Levinson..... 11,654.52
Lotwin, Morris—Samuel I. Solomon..... 176.95
Markson, Aaron—Max Laventyall..... 267.58
Lieberman, George, et al.—Fortunate Carlucci..... 693.10
Wilson, Edward I.—Isaac Barshalsky..... 1,215.90
Bloch, Babette—Samuel Weisinger..... 271.90
Community Water Service Corp. Street Garage, Inc.—Anthony E. Schum..... 326.77
Same—Same..... 326.77
Same—same..... 326.77
Vogel, Harry J.—J. J. Seedman Automobile and Radio Co..... 454.82
Hygrade Apts., Inc.—Albert Jakobson..... 87.60
Derman Service Corp., Inc.—People..... 25.00
Derman Service Stations, Inc.—Same..... 110.60
Same—Same..... 25.00
Spring Service Corp., Inc.—Same..... 25.00
S. & G. Trading Corp.—Same..... 25.00
Rapid Cutting Co., Inc.—Same..... 50.00

In Bronx County.

Ansalone, Anna—Weber Bunks Lange Coal Co..... 87.50
Ambassador Holding Corp.—I. Feder..... 155.55
Brentwood Construction Corp.—W. J. Tracy..... 125.72
Bickart, Pauline—S. Kellog..... 546.08
Broadway 196th Street Corp., Joseph D. Servidio and Paul Corten—D. M. Furman..... 741.04
Berkowitz, Abraham J. and A. J. Berkowitz & Son—S. Mindlin et al..... 250.22
Berkowitz, Aaron—Same..... 206.72
Brisk, Louis—Metropolitan Sewer Pipe Co..... 174.37
Capital Carpet Cleaning Co., Inc.—H. Greenberg..... 570.35
Di Pietro, Domenico—J. Corona..... 678.00
De Jo Realty Corp. and Joe Block—B. Nieberg Realty Corp..... 1,615.56
Frazella, Matilda—R. Morrison..... 225.37
Quattrocchio, Gaspar—D. Serrano..... 156.12
Horowitz, Shirley—Equitable Casualty Surety Co..... 25,000.00
Hammer, William—Metropolitan Sewer Pipe Co..... 205.98
Joyce Building Corp. and Joseph Neuman—Sacromina..... 322.47
Lophtli Holding Corp.—Fells-Lent-Cantor-Katz Corp..... 237.55
Steinberg, Bessie—Equitable Surety and Casualty Co..... 25,000.00
Fremont Concrete Co., Inc.—H. O'Hare Co., Inc..... 1,360.46
Vale, Antonio, Joseph Morello, Joe Farina and Rose Partoli—G. Guarino..... 170.72

In Queens County.

Aubyhco Realty Co., Inc.—Brown & Bigelow..... $230.11
Altieri Homes Corp.—Leo Schrakamp..... 503.59
Byers, Harold C.—Gimbel Bros, Inc..... 52.00

SAY BILL WILL RAISE INSURANCE PROFITS

Life Company Men See Wider Investing and Increased Yield Under Wales Measure.

CAN BUY OTHER THAN BONDS

Bill Will Help to Keep Premiums From Going Higher—Mutual Concerns Benefit Most.

Passage of the Wales bill permitting life insurance companies to invest in preferred or guaranteed stocks which have earned 4 per cent. upon the par value for at least five years before the time of the investment is more of an insurance department measure than anything else, according to the opinions voiced by representatives of the life companies in this city whose duty it is to invest the funds of their companies.

It will broaden the field for the life insurance companies to make investments other than in bonds. At present the insurance companies are receiving a yield of 5 per cent. on their investments in bonds. By diverting part of the surplus to preferred or guaranteed stocks they expect to increase the yield slightly.

The effect of the bill on insurance premiums will be negligible for at least a year, one official said. It will not reduce the premiums which policyholders have to pay, but it will help to keep them from going higher. The mutual companies, in which class the larger companies are placed, will benefit more than stock companies. As the mutual companies benefit by their investments, the policyholders also share, having their premiums stabilized or made slightly lower, provided the average yield on investments is more than 5 per cent.

When the bill becomes effective it will place the State of New York on a par with New Jersey, Connecticut and Massachusetts, which have similar bills permitting life insurance companies to invest in a diversified list of stocks as well as bonds.

Connecticut's Actuary Resigns.

William M. Corcoran, actuary of the Connecticut Insurance Department, has resigned, effective on May 1, to become associated with S. H. and Lee J. Wolfe, consulting actuaries, at 165 Broadway. He has been with the Connecticut department since 1923.

BASSETT DEFENDS POLICY.

Head of the Firemen's Insurance Calls Its Financing Sound.

The investment policy of the Firemen's Insurance Company of Newark has always been and will always be based upon the soundest financial principles and entirely in accord with the laws of the State of New Jersey, the State of its incorporation, Wells T. Bassett, President of the company, declared yesterday when asked to comment on the criticisms of the company attributed to James A. Beha, Superintendent of Insurance for New York State. Mr. Bassett said that he could make no further comment until such time as he has seen the letter said to have emanated from Mr. Beha. A request to the New Jersey department for a copy of the letter had been made, he said.

With the announcement of the proposed acquisition of the Metropolitan Casualty Insurance Company of New York by the Firemen's company, the stock of the latter sold as high as 63½ in the Newark market, a gain of more than eight points since Monday. Metropolitan was sold at 110, as against 84 bid Monday.

A strong rally was staged by the Newark company's stock early in the day, when the statement attributed to Mr. Beha knocked it down five points on the board. One reason given for the later rally of the stock was the recollection of the stand taken by the New Jersey department last September at the national convention of Insurance Commissioners at Cincinnati, in direct opposition to the law advocated by Mr. Beha then.

New Group Insurance Contracts.

Three companies have made group insurance contracts with the Metropolitan Life Insurance Company. More than $125,000 coverage has been written for employes of Oettinger's store, Wilson, N. C.; $80,000 for employes of Martin F. Connor, coal dealer, Germantown, Pa., and $3,000,000 for 1,100 employes of the Central Public Service Company and its subsidiaries.

Double Indemnity for 26 Deaths.

Twenty-six claims resulting from accidental deaths were paid in January by the New York Life Insurance Company. Automobiles caused eleven deaths, or more than 42 per cent. of the total. Falls caused four deaths. All policies contained double indemnity provisions. The additional sum paid to beneficiaries on this account was $71,476.

Belgian Railways' Earnings.

The Belgian National Railways report gross earnings less taxes as 223,200,000 francs in February, against 205,786,000 francs in February, 1927, according to the Banque Belge pour l'Etranger.

RUBBER MARKET RISES, WITH OFFERINGS LIGHT

Futures on Exchange Here Reverse Reaction of Wednesday, Closing 40 to 80 Points Higher.

Crude rubber futures turned strong yesterday, reversing the reactionary tendency of Wednesday and closing 40 to 80 points up in five active positions. While buying support was not aggressive there appeared a dearth of offerings and it was this which accounted for the market's strength.

Buying power developed shortly after early cables disclosed London firm, and advances were quickly run up to 90 and 110 points. The market dragged through an irregular afternoon session with sellers holding off for higher prices and the buying consisting of short covering and a little commission house absorption. July started with a gain of 110 points and after dropping 70 points from the top recovered 40 points to 26.80 cents for an advance of 80. September gained 70 points net in a similar movement, while May gained 70 points and December 60 points.

London opened quiet, turned firm and after softening moderately closed steady, showing advances of ⅝d in all positions. Spot and March closed at 13¾d, April-June at 13¾d, July-September at 13¾d, October-December at 13¼d. Singapore was reported easy.

The range of prices for the deliveries traded in on the local exchange follows:

	High.	Low.	Close.	Prev. Close.
March	.....	.....	26.50@30	25.50
April	26.40	26.20	26.30@30	25.50
May	26.80	26.20	26.60	25.90
June	.....	.....	26.70n	26.00
July	27.10	26.40	26.80	26.00
August	.....	.....	26.80n	26.10
September	27.20	26.50	26.90	26.20
October	.....	.....	26.90n	26.20
November	.....	.....	26.90@27.00	26.30
December	27.20	26.60	27.00	26.30
January	.....	.....	27.10n	26.40
February	.....	.....	27.20n	26.50

Spot price—26.90n.

Dutch Will Confer on Rubber.

THE HAGUE, The Netherlands, March 22 (AP).—The Dutch Rubber Growers' Committee formed March 1 to look after the interests of Dutch rubber growers and producers has decided to get in touch with foreign producers and American consumers. The committee will visit England soon with this in view. Subsequently conferences will be arranged with the chief American consumers.

CANDY MEN DEFEND TRADE.

33 Deny Consumers League Charges Apply to Larger Plants.

Thirty-three representatives of the principal candy companies in New York met yesterday at a special conference of the New York State Confectionery Manufacturers Association at the Hotel Pennsylvania, which was called to consider charges made by the Consumers' League of New York on March 15 that candy factories were insanitary and that employes in the industry were overworked and underpaid. Although the conference was closed to newspaper men, a statement was given out at its close by E. L. Schnurmacher, editor of The Candy Gazette, on behalf of the manufacturers.

In brief, the statement says that "While conditions such as described by the Consumers' League do exist in the candy industry, they are almost wholly confined to the small manufacturers, and the plants of the large companies are models of cleanliness, modern in every aspect. They meet with the requirements of national and local industrial regulations in every way."

A committee composed of Herman Heide of the Heide Candy Company, J. L. Perente of Runkel Brothers, K. H. Lavege of the Williamson Candy Company, A. D. Coates of the Farmer Candy Company and G. L. Harvey, Secretary of the association, was appointed to meet representatives of the Consumers' League, and to investigate specifically the companies accused in the league's report.

TRIED IN RAZOR BLADE PLOT

Man Accused in Counterfeiting Suit Pleads Non Vult in Newark.

Nicholas Pinto, alias Louis Keller, of Morningstar Road, Richmond, S. I., pleaded non vult yesterday to an indictment charging conspiracy and fraud to manufacture bogus Gillette razor blades. The plea was entered following a conference of counsel at the trial, which is being heard before Judge Dallas Flannagan in Newark.

Mr. and Mrs. William Trantor of Union Beach, N. J.; Ernest and Walter Neippenberg of Newark, William Berows of New York City and William Reiboldt of Irvington, N. J., were indicted with Pinto by the Essex County Grand Jury for complicity in the manufacture of the counterfeit blades. Assistant Prosecutor Simon L. Fisch had linked Pinto with the alleged conspiracy through several witnesses. Mr. and Mrs. Trantor, the Neippenberg brothers and Pinto will all testify for the State, it was said.

Irvington and Newark police seized 3,000,000 blades in a raid on the Peerless Blade Corporation at Irvington last year.

Fur Charity Check Honors Lindheim

A check for $250 in memory of the late Norvin R. Lindheim was sent to the Charity Chest of the Fur Industry by the Fur Merchants Warehouse Corporation of 238 West Twenty-eighth Street, it was announced yesterday. Mr. Lindheim was a director of the chest and of the company which forwarded the check. The Charity Chest is conducting its annual campaign, and has raised $460,000 in pledges for the 1928 budget.

Form Chelsea Market Association.

Market and business men of the Gansevoort Market section met yesterday afternoon and formed the Market and Business Men's Association of Chelsea and Greenwich Districts. The association succeeds the old Gansevoort Market Business Men's Association. The reorganization was effected under the direction of James J. Rierdan, recently elected President of the association.

Shube Terminal to Be Sold.

The Shube Terminal Company of Newark, now in receivership, is advertised for sale on April 20 for $250,000. There are outstanding $750,000 in first mortgage bonds and $25,000 in receivers' certificates and other claims. No reorganization plan has been made. Under the terms of sale the bondholders will receive somewhat less than 25 cents on the dollar.

SUGAR, COFFEE, COCOA.

Sugar.

Trading in sugar futures on the New York Coffee and Sugar Exchange was less active at the call yesterday, March was lower under liquidation, probably as a result of the circulation of forty-four notices. There was some buying of the July position, believed to be for European account. Initial quotations were from 3 points lower to 1 point higher. The market sagged under scattered liquidation, which was mostly profit-taking. Trade operators sold May and July and bought September. There is no improvement in the demand for refined. Later in the day the market hardened on scattered buying orders and the undertone was firm in the absence of any important selling. The market closed from 4 points lower to 1 point higher.

Price ranges for raw sugar futures yesterday were:

	High.	Low.	Close.	Prev. Close.	Last Year.
March 28	2.82	2.78	2.80	2.84	2.89
March 29	2.80	2.77	2.80	2.78	.....
May	2.77	2.74	2.77	2.75	2.07
July	2.83	2.84	2.87	2.86	2.10
September	2.96	2.93	2.96	2.95	2.18
December	3.00	2.97	3.00	3.00	2.14
January	2.87	2.83	2.87	2.90	2.06

Coffee.

An increase in Rio receipts of 18,000 bags daily and rather disappointing cables led to increased selling at the opening in coffee futures yesterday. The A contracts opened from 7 to 11 points lower, while the D contracts were 2 to 7 points lower. Twelve notices were posted and stopped by interests who have been busy stopping March notices during the month. There was a little covering and a European buying, particularly in the new contract, while local and trade houses were sellers. Trading was chiefly switching between trade houses. The spots were quiet. Rio 7s being quoted at 16¼ cents, Santos 4s from 22¼ to 23¾ cents, and Victoria 7s from 15¾ to 16 cents. The A contracts closed from 5 to 22 points lower, while the D contracts were unchanged to 20 points lower.

Price ranges for raw coffee futures yesterday were:

NO. 7—CONTRACT A.

	High.	Low.	Close.	Prev. Close.	Last Year.
March 28	16.10	16.06	16.07	16.10	15.00
March 29	15.25	13.25	13.17	13.25	.....
May	14.70	14.63	14.65	14.75	13.96
July	14.30	14.03	14.07	14.29	13.91
September	13.75	13.65	13.66	13.86	13.73
December	13.53	13.42	13.45	13.60	11.66
January	.....	.....	13.38	13.46	11.65

SANTOS NO. 4—CONTRACT D.

	High.	Low.	Close.	Prev. Close.
March 28	.....	.....	21.05	21.05
March 29	18.95	18.93	18.95	21.00
May	.....	.....	21.10	21.20
July	.....	.....	20.50	20.60
September	19.85	19.85	19.85	20.05
December	19.80	19.70	19.75	19.85

Cocoa.

A more active cocoa futures market on the New York Cocoa Exchange was seen yesterday. The turnover amounted to 121 lots with prices closing from 2 to 16 points higher. Trade houses continued to sell July and September, but good buying interest was displayed on the part of shorts and other local interests. Profit-taking sales made their appearance. New crop months were in demand by local as well as foreign interests. English interests were more active and bought several positions. The close was steady. The spot market was a trifle better at 13¾ cents.

Price ranges for cocoa futures yesterday were:

	High.	Low.	Close.	Prev. Close.	Last Year.
March	13.40	13.43	13.45	13.40	16.67
April	13.50	13.50	13.47	13.45	16.67
May	13.62	13.58	13.58	13.54	16.91
July	13.78	13.76	13.76	13.68	17.20
July	13.88	13.82	13.82	13.76	17.25
August	.....	.....	13.83	13.76	17.24
September	13.97	13.89	13.92	13.17	17.12
October	.....	.....	13.92	13.86	16.78
November	.....	.....	13.42	13.32	16.95
December	13.32	13.30	13.32	13.23	13.10
January	13.20	13.20	13.18	13.16	14.50
February	13.20	13.15	13.16	13.08	.....
March 29	13.15	13.15	13.18	13.62	.....

London quotations were:

	s.	d.	s.	d.
Copper, spot	61	7	61	9
Copper, futures	61	7	61	9
Tin, spot	223	10	223	0
Tin, futures	223	0	223	10
Spelter, spot	25	0	24	17
Spelter, futures	25	0	24	16
Lead, spot	23	7	23	12
Lead, futures	23	15	23	16

Predicts Cheaper Ice Cream.

Special to The New York Times.

ATLANTIC CITY, March 22.—The price of ice cream will be considerably reduced within a few years through the use of "dry ice" or solidified carbon dioxide in delivering the product, according to Fred Rasmussen, Executive Secretary of the International Ice Cream Manufacturers' Association, in convention here. Mr. Rasmussen declared that the cut in overhead may be understood by the fact that fifty pounds of "dry ice" will be sufficient for a delivery truck for several hours.

COMMODITY PRICES

Cash Wheat Moves Up 5 Cents to $1.82⅝—Rye and Corn Lower.

An advance of slightly less than 5 cents per bushel in cash wheat to $1.82⅝ featured the trading in the wholesale markets yesterday. This is the widest move in wheat, or any of the other grains, since the advance started two weeks ago. Corn and rye were fractionally lower. Other articles were firm and virtually unchanged from Wednesday.

Yesterday's closing wholesale cash prices for commodities in the New York market, unless otherwise noted, were:

FOODSTUFFS	Mar. 22, 1928.	Mar. 15, 1928.	Mar. 24, 1927.
Wheat, No. 2 red	$1.82⅝	$1.77½	$1.42½
Corn (new), No. 2 yel.	1.21¾	1.17	.83¾
Rye, No. 2 white	1.37½	1.31¾	1.08¼
Oats, No. 2 white	.70¾	.69¾	.51
Flour, std. Spr. pat.	7.00	7.60	7.50
Coffee, No. 7 Rio	.16½	.17	.16
Sugar, granulated	.0585	.0585	.0605
Butter, cr'g score	.46@	.46@	.46
Eggs, fr. gath. first	28@30	28@	.28
Lard, Mid W.	11.00@12.00	11.00	13.10
Pork, mess	31.00	30.00	37.50
Beef, family	31.00@32.00	34.00	32.00
METALS—			
Iron 2X Phila.	20.33	20.33	22.75
Steel billets, Phila.	33.00	33.00	33.00
Lead	6.00	6.00	7.55
Copper	14.00	14.12½	13.30
Zinc, E. St. L. del'y.	6.70	6.65	6.65
Tin	45.50	51.00	69.75
TEXTILES—			
Cotton, mid upland	19.80	19.20	14.30
Print cloths (64-60)	.07⅝	.07⅝	.07⅝
Silk, crack doub. ext.	5.27½	5.37½	5.05
MISCELLANEOUS—			
Rubber, spot	.2630	.2470	.61
Hides, nat. steers	.24	.23	.14
Gasoline	.17	.17	.20
Crude oil Mid-Con., 38 to 38.9 grav.	1.22	1.22	1.22

Range of Prices, 1928.

	Highest—		Lowest—	
Wheat	$1.82⅝	Mar. 22	$1.51⅜	Jan. 10
Corn	1.22⅜	Mar. 21	1.02¾	Jan. 10
Rye	1.36¾	Mar. 21	1.11⅝	Jan. 10
Oats	.70¾	Mar. 19	.65	Jan. 25
Flour	7.60	Mar. 8	6.35	Jan. 5
Coffee	.17	Feb. 29	.14½	Jan. 3
Sugar	.0585	Mar. 19	.0510	Feb. 17
Butter	.52	Jan. 3	.44	Feb. 17
Eggs	.32	Jan. 11	.28¾	Mar. 1
Lard	12.60	Jan. 7	11.20	Feb. 6
Pork	34.00	Jan. 7	30.25	Mar. 1
Beef	34.00	Jan. 23	28.00	Jan. 23
Iron	22.17	Jan. 3	20.23	Jan. 11
Steel billets	33.00	Jan. 3	33.00	Jan. 3
Lead	6.50	Jan. 9	6.00	Mar. 22
Copper	14.125	Jan. 4	14.00	Jan. 3
Zinc	6.85	Jan. 3	6.42½	Feb. 20
Tin	57.75	Jan. 3	50.25	Mar. 15
Print cloths	.0834	Jan. 3	.07⅞	Mar. 5
Cotton	19.90	Mar. 20	17.45	Feb. 2
Silk	5.42½	Feb. 20	5.05	Jan. 19
Rubber	.47	Jan. 7	.24	Mar. 12
Hides	.25½	Jan. 26	.23	Mar. 5
Gasoline	.17	Jan. 3	.17	Jan. 3
Crude oil	1.22	Jan. 3	1.22	Jan. 3

COTTONSEED OIL.

The cottonseed oil market fluctuated within narrow margins on the New York Produce Exchange yesterday, and prices at the close were unchanged to 2 points higher. Sales were moderate. Sentiment remained mixed.

	Sales.	High.	Low.	Close.	Prev. Close.
Spot	.....	.....	.....	9.30	9.25
March	.....	.....	.....	9.63	9.75
April	.....	.....	.....	9.65	9.75
May	6,100	9.81	9.77	9.77	9.70
June	.....	.....	.....	9.98	10.00
July	2,200	10.18	10.14	10.16	10.17
August	.....	.....	.....	10.30	10.30
September	7,400	10.45	10.38	10.40	10.43
October	600	10.41	10.38	10.40	10.40

Total, 16,300; including switches, 1,800.

FLAXSEED.

Minneapolis.

	High.	Low.	Close.	Prev. Close.	Last Year.
May	2.23¾	2.19¾	2.21½	2.23¼	2.15½
July	2.24½	2.21	2.23½	2.24	.....

Duluth.

May	2.23¾	2.24	2.24½	2.26	2.16¾
July	2.25¾	2.24¼	2.24½	2.26	2.16¾

Winnipeg.

May	1.95¼	1.93½	1.94	1.96	1.80¾
July	1.96¾	1.96¼	1.97⅜	1.99¼	1.82¾
October	2.03⅛	2.00¾	2.01¾	2.03¾	1.87⅜

Holidays for Coffee Exchange.

The New York Coffee and Sugar Exchange has voted to remain closed on April 6 and 7, Good Friday and Holy Saturday.

ARRIVAL OF BUYERS

Arriving Buyers may register in this column by telephoning LAckawanna 1000.

AMSTERDAM, N. Y.—A. Marks Sons Co.: Mrs. H. Feldman, ready-to-wear; 421 7th Av. (M. Lierheimer).

ASHEVILLE, N. C.—Son Marcher, M. Sterne Jr., laces, ribbons, linens, notions, dress, cotton, piece goods, leather, fancy goods, &c.; 455 7th Av. (A. J. Buna).

BALTIMORE—Hochschild, Kohn & Co.: Miss D. Mindownick, handkerchiefs; 220 5th Av. (F. Atkins).

BALTIMORE—Julius Gutman & Co.: A. Schwartz, rugs, upholstery, china, trunks; 112 W. 38th (Littman & Storch); 14th floor.

BALTIMORE—Hutzler Bros.: Miss I. B. Paul, art needlework; 1,440 Bway. (Assoc. Mdse. Corp.).

BENNINGTON, Vt.—H. Charles, pin stripe ladies' suits; 455 7th Av. (G. Silver Co.).

BOSTON—Chandler & Co.; Miss Brine, handbags; 240 Madison Av.

BOSTON—Conrad & Co.; Miss Mollow, women's dresses; 370 7th Av. (H. C. Lyon).

BOSTON—Aster Dress Co.: J. Jacobs, new dresses; 201 W. 33d (Lipshitz & Shapiro).

CHARLESTON, S. C.—M. Furchgott & Son: M. Furchgott, jobs dresses, coats; 132 W. 31st St.

CHICAGO—Weil & Kaufman (Jobbers): A. M. Kaufman, ready-to-wear; 128 W. 36th (Miller, Gittleman & Wallach); Imperial.

CHICAGO—Marshall Field & Co.: Miss E. Hunt, close-outs women's silk dresses; Miss M. Garrity, close-outs misses' silk dresses; Mrs. K. Swales, silk dresses; Mr. O'Donnell, specials; Madison Av.

CHICAGO—Keystone Garment Co.: M. Lippitz, dresses; 455 7th Av. (J. B. Folz Co.).

COLUMBUS—Roberts Cloak House: Miss C. Highsaw, ready-to-wear; 101 W. 31st (Wm. Loveth, Inc.).

DALLAS—R. H. D. Garment Co. (Jobbers): Mr. Rosengarten, patent shade dresses; 532 7th Av. (Wm. Goodwin).

DAYTON—Rike-Kumler Co.; Mrs. M. Grewell, dresses; 1,440 Bway (Assoc. Mdse. Corp.).

DENVER—Daniels & Fisher Stores Co.: Mrs. M. Wakefield, children's, infants', juniors' wear; 35 W. 39th; Latham.

HARTFORD—Sage, Allen & Co.: Miss P. B. Beck, hosiery, knit underwear; 29 W. 33d (D. G. Alliance).

HOUSTON—Columbia D. G. Co.; W. A. Bloom, hosiery, &c.; 11 E. 26th (McGreavy, Werring & Hewell).

LOS ANGELES—Clark Dollar Store: A. J. Clark, ladies' and men's wear; M. Jordan, girls' cotton underwear, fancy linens, play suits; 455 7th Av. (Frohman & Altman).

MILWAUKEE—Kresge Specialty Co.: L. F. Kopp, toys; Woodstock.

MONTGOMERY, Ala.—Steinman & Meerlief: Mrs. E. E. Pollan, coats, suits, dresses, children's, infants' wear; 128 W. 31st (Kirby, Block & Stanley).

NORFOLK, Va.—L. Snyder Dept. Store: S. H. Snyder, women's, children's ready-to-wear; Pennsylvania.

PHILADELPHIA—Gimbel Brothers: G. Byrnes, close-outs women's better spring coats; 9:30 A. M., 116 W. 32.

PHILADELPHIA—Rosens': Mr. Del Duca, spring coats, silk coats, popular prices; 128 W. 31st (S. Hoffman).

PITTSBURGH—Rosenbaum Co.: Miss C. Altman, dresses; Mrs. B. Murfset, misses' dresses; 112 W. 28th (National Dept. Stores, Inc.).

PITTSBURGH—Lewin-Neiman Co.: Miss A. Robbins, representing; 112 W. 28th (National Dept. Stores, Inc.).

READING—Pomeroy's, Inc.; J. A. Burkey, upholstery goods; 240 Madison Av. (Syndicate Trading Co.).

ROCHESTER—Jackson & Co.; Miss L. Straman, leather and fancy goods; 116 W. 31st (S. Hoffman).

SAN FRANCISCO—Hale Bros., Inc.; W. Carter, draperies, floor coverings; 625 5th Av.

SHREVEPORT, La.—Gold, 2. Gold, navy low-end graduation, confirmation dresses; 1,261 Bway (S. Cohen).

SEATTLE—Bon Marche: Mrs. M. Patterson, coats, suits; 240 Madison Av. (Syndicate Trading Co.).

SHAMOKIN, Pa.—C. C. Leader & Sons: Miss A. Kohldraker, coats; Miss M. Nott, dresses; 120 W. 32d (A. Faut).

SIOUX CITY, Iowa—The Pelletier Co.: Miss C. M. Grieve, ready-to-wear; 128 W. 31st (Weill & Harriman).

STEUBENVILLE, Ohio—The Hub: W. J. Lewis, piece goods, silks; 131 W. 35th (J. Hartbiay, Inc.).

ST. LOUIS—Schwartz Importing Co.: B. Goldin, infants', children's, women's Fall coats; 128 W. 31st Room 1210.

WASHINGTON—King's Palace, Inc.: Miss M. Kinder, cotton women's smocks, Hoover aprons; 27 W. 33d (Fellows Buying Co.).

YORK—Charles H. Bear & Co.: H. E. Lesher, silks, dress goods; 20 W. 33d (D. G. Alliance).

THE BUSINESS WORLD

COMMERCIAL PAPER.

Yesterday, ...4 per cent. for the best names
Wednesday, ...4 per cent. for the best names
The quotations are for four to six months' paper.

Drop "Demi-Plate" for Glass.

At the local Trade Practice Conference of the Federal Trade Commission attended yesterday by manufacturers and importers of heavy drawn and plate glass a resolution was passed providing that the term "plate glass" shall henceforth apply only to such flat glass which has been ground and polished in accordance with the standards of the Federal Specifications Board. The action discontinues misleading use of the name "demi-plate" to describe ordinary drawn window glass. The resolution will shortly come before the Trade Commission at Washington for approval. The meeting was presided over by Judge E. A. McCulloch.

Furniture Conditions Poor.

Conditions in the furniture field were described yesterday as being unsatisfactory from both manufacturing and retail standpoints. Volume of sales is said to be substantially under last year and a cheaper type of furniture is meeting with the best consumer demand. These types allow manufacturers a very slender profit margin and retailers are carrying unchanged delivery and other overhead expense on the cheaper merchandise which keeps volume down. Living room and bedroom sets are showing up much better than dining room types. One bright feature of the situation is that instalment payments are being readily met by consumers.

Two-Button Suits Lead Call.

In clothing orders recently placed the two-button, single-breasted styles lead. The vests of these suits, however, are double-breasted. Tried out locally for a while, these styles have grown in favor until orders are now coming in from retailers throughout the country. Smooth finished fabrics in medium shades lead, the present demand for extreme shades and patterns being very small. Cheviot suits continue to meet with popularity. Recently there has been an expanding call for silver gray flannel suits in double-breasted effects and these are well regarded for the later season.

Scales Cutting Production Waste.

In reporting sales for the first quarter well above those for the same period last year, the Toledo Scale Company notes a record-breaking demand for devices for the saving of material, time and labor. Many scale installations, the report says, have nothing to do with weighing, but consist of checking, counting and detecting mechanisms, designed to cut waste and yield manufacturing economies. In standardizing its own lines the company has reduced the number of stock models from 12,482 to 239.

Why Garment Buying Is Slow.

Although fresh merchandise is required in the ready-to-wear departments, both to encourage sales and keep customers from commenting on having seen the same models before, merchandise managers are reluctant to permit the buyers to place any additional orders. Stocks are too large and weather conditions none too good. In addition, sales made at retail, especially in ensembles, are models from a certain few houses only, making the buyers timid about looking for new merchandise. At present the demand is also confined to certain colors, with navy blue, all shades of beige and some grays selling. Black is in least demand although it was expected to be very good.

Anticipating Underwear Deliveries.

The outstanding thing in the men's underwear trade at the moment is the number of jobbers who are anticipating deliveries on nainsooks and requesting express shipments. Most of them are located in the South, where buying by retailers appears not only to have set in earlier than in recent seasons, but in greater volume. However, there is still a good quantity of this merchandise to be bought by second hands. Fancy and colored effects in nainsooks have done very well in the season's sales to date. Lightweight ribbed lines and balbriggans are inactive at the moment, and very little interest is shown in heavyweight ribbed and fleeced goods.

Gingham Prospects Brighter.

Prospects for ginghams were said here yesterday to be brighter than for some time, despite the current vogue for printed fabrics and the fact that, although there has been marker curtailment, gingham production still exceeds demand. Staple checks in all numbers have moved better this week than for quite a while, with low-end goods to retail at 10 cents a yard wanted most. It is in staple checks, it was said, that an improved demand usually manifests itself first. The current call for fancy ginghams could be better. There has been some talk of Fall prices, but nothing has come of it. Last year ginghams were not priced for Fall by the leading producers until April 25.

High Materials Hold Back Business.

Attempts of mills to make selling prices compensate for poor buying of raw materials was cited here yesterday as a cause of the present stagnation in several textile lines. Instead of buying cotton, wool or silk liberally when the market is low and carrying it, it was said, many manufacturers now buy material only as they need it. The result is that most of the time they pay more for it than they should, which forces up production costs and prices. Jobbers and retailers who watch raw material trends closely then refuse to buy until it is absolutely necessary. In the meantime either costly curtailment is put into effect by the mills or goods are produced in volume for later sacrificing.

Fancy Shoes in Demand.

Shoe sales in fancy Spring models have been good since the early part of the year. Last week there was an unusual demand for beige opera pumps and narrow strap models in sandal effects. Black shoes with colored kid and reptile trimmings are also selling well, worsted bringing in samples of dress materials, hats and accessories to match them. In fancy shoes the slim, high heel still predominates. Sports shoes are in less demand, but the models for regular day wear with sports clothes and tailored costumes are selling well in Cuban and medium Spanish heels. The leathers include kid, suede and reptiles with applique work and new strapped and laced effects.

Gray Goods Sales Varied.

Gray goods sales were more varied here yesterday than for some time and totaled well in the aggregate. Buyers of [illegible] 5% cents fo. [illegible] and [illegible] also took 38½-inch 64-60s at a cent a yard less. A nice business on 39½-inch 60-48s at 6⅞ cents was reported in one quarter early in the day. Later this construction sold in a small way at 6⅝ cents, which was the general asking price. For 39½-inch 44-40s 5¼ cents was paid. The feature of business in sheeting was the sale of May-June deliveries of 37-inch 48-square four-yard goods at 7¼ cents. Thirty-one-inch five-yard sheetings brought 6½ cents. In the specialties 100-60 broadcloths for quick shipment were sold at 11¼ cents. For contract delivery 11 cents was paid.

Heads Austin, Nichols & Co.

Thomas F. McCarthy, formerly Executive Vice-President of Austin, Nichols & Co., has been made President. He has been associated with the corporation since 1912. Charles W. Patterson, former President, retired last June because of ill health and the office was vacant until the election of Mr. McCarthy.

Three Parkhill Mill Buildings Sold.

FITCHBURG, Mass., March 22 (AP).—Three of the Parkhill Mill buildings were sold at auction today to the Frederick H. Sprague Corporation of this city for $13,000. The buildings were assessed for $75,000 and contain 60,890 square feet of floor space.

BUSINESS NOTES.

Aaron Sapiro, Chicago attorney, will be the principal speaker at the annual dinner-meeting of the Associated Clothing Manufacturers of New York at the Hotel Madison next Thursday evening. He will talk on essentials of cooperation in modern business.

An International Sample Fair, the eighth of its kind, will be held in Ljubljana, Kingdom of the Serbs, Croats and Slovenes, from June 2 to June 10. Applications for space will be received up to April 15 by the fair management.

Buyers' Wants.

Fifteen cents per word each insertion.

General Merchandise.

HOSIERY Wanted—Ladies' full fashioned chiffon, service, for export. J. Donohue, 1 East 42d.

MERCHANDISE Wanted—Wm. T. Knott Company, Inc., 23 East 26th St., interested in desirable underpriced merchandise for May sale following lines: Men's and boys' furnishings, boys' clothing, ladies' rayon and silk underwear, handkerchiefs, hosiery and piece goods of every description. Call morning, March 27.

SWEATERS, Ladies' and Men's; Raincoats, Ladies' and Men's, and Rayon Underwear Wanted—Call mornings. U. S. Novelty Co., 225 Greene St., city.

WILL buy for cash drugists' sundries, toilet goods, specialties; anything that sells in the drug stores. X 2140 Times Annex.

Children's, Juniors', Infants' Wear.

INFANTS' and Children's wear Wanted—Jobs; will buy for cash, any quantity. X 2123 Times Annex.

Coats.

COATS Wanted—Placing orders new misses' styles, kasha and broadcloth. Call with samples, 12 West 27th (1st floor).

COATS Wanted—Placing orders on silk coats, all descriptions. Third floor, 205 West 30th.

COATS Wanted—Discarded samples of better kind, any quantity for cash. Walker 3720.

COATS Wanted—All kinds of popular priced. Julius Lew, 225 West 35th.

Dresses.

DRESSES and Coats Wanted—Quantity small check taffeta sleeveless dresses, also white coats; call with samples. James Wahl, 421 7th Av.

DRESSES Wanted—Placing orders on new $6.75 dresses. 234 West 35th, 2d floor rear.

Cotton Goods.

COTTON Goods Wanted—Queen for rayons and other goods at special prices. A. S. Almone, 458 Broadway.

Furs.

CONEYS and Ekkamines Wanted—Large quantity. Goldstein Bros., 315 West 36th.

FITCH Dyed Coney Wanted—6-inch cuffs. Elkin Bros., 525 8th Av.

FURS Wanted—Large quantity fur cuffs in all kinds of fur, especially twin coneys, cocolette moline; orders given out. Forets Bros., 533 8th Av.

FURS Wanted—Vicunas, squirrels; big quantities; must be real cheap. Shipman-Baker, 383 Broadway.

SQUIRREL Belly Plates Wanted—Dark mink at a price. Bergen & Lahana, 49 West 27th.

SQUIRRELS Wanted—Placing orders. 260 West 35th, 6th floor.

SUSLIKIS Wanted—Also other novel Spring furs. Bernstein Co., 247 West 38th.

VICUNAS and Imitation Broadcloth Wanted. Louis Silvvitz, 1,270 Broadway.

Silks.

BENGALINES Wanted—Crepe de chines, printed silks of any description; crepe satins, flat crepes, georgettes, chiffon velvets; also remnants; spot cash. Basser, 73 Madison Av., Madison Square 1264.

CREPES de Chine 3-ply Canton Wanted—Quantity, at price. Gottlieb Bros., 35 East 30th.

SILKS Wanted—Printed, spot cash; 50,000 yards printed crepe de chines, georgettes, flat crepes, crepe satins; also remnants; printed silks every description. Basser-Textile, 34 East 29th. Madison Square 8337.

Woolens.

AMERICAN Wanted—09633, 09232, Lorchen 13217, similar; spot cash. Wisconsin 8818.

BROADCLOTHS Wanted—Stevens 4372 tan. Louis Blank, Inc., Wisconsin 7817.

CLOTH Wanted—8233 twillcords, poiret-shevna broadcloths, kashas, quantities; cash. Wisconsin 0311.

CLOTH Suiting and Coatings, Tweeds Wanted—Haft, 1,385 Broadway.

F-H KASHMIRLINDA Wanted—Black and navy. Philip Margulies, 123 East 50th. Regent 2035.

GARMENT-Dye Wanted—4721 bachtreeve or similar. Feltgman & Katz, 270 West 38th. Wisconsin 2979.

KASHAS Wanted—Stevens 6976-963, green or similar. Henry Rosenweig, 1,383 Broadway.

STEVENS Kasha Wanted—1210 black. Leventhal & Hurwitz, Lackawanna 2804.

WOOLENS Wanted—09633 navy and black. Wisconsin 0718.

Offerings to Buyers.

General Merchandise.

BRAIDS, tassels, hand-made points, cords, belts, fringes, buttons, satin dechine, furs, beaverettes and

LATEST DEALINGS IN THE REAL ESTATE FIELD

3D AVENUE CORNER IN A $325,000 DEAL

Alliance Realty Co. Buys the Northwest Corner of 41st Street for Investment.

BRUESTELE ESTATE SELLS

Heirs Dispose of Two Buildings on East 25th Street—Mayflower Descendants Buy Dwelling.

The Alliance Realty Company, Clarke G. Dailey, Vice President, has purchased from Katherine A. Engel the property at 640 Third Avenue, northwest corner of Forty-first Street, fronting fifty feet on the avenue and 100 feet on the street.

The property was held at $325,000. It is leased for a long term of years on a net rental basis and was purchased for investment. Tankoos, Smith & Co. were the brokers in the deal.

The George W. Bruestele estate sold to Maurice Rosen, investor, the two five-story buildings at 304 and 306 East Twenty-fifth Street, between First and Second Avenues, adjoining the southeast corner of Second Avenue.

The buildings occupy a plot of 44 by 100 feet and accommodate twenty-seven families. They rent for about $9,000 and were held at $75,000. The estate has owned the property since 1887. Lowenfeld & Luxenberg and Stanley Wolfsohn were associated as brokers in the deal.

Sharp & Nassoit, Inc., sold for Ruth M. Carling, 134 West Ninety-seventh Street, between Columbus and Amsterdam Avenues, to Tausinger & Steiner. The purchaser intends to make extensive alterations and occupy part of the premises for business.

William Cruikshank's Sons have sold for Max B. and William Kaesche and Irving Bank, Columbia Trust Company, as trustees, the six-story and basement building at 256 Water Street to the Asia Drug Company.

A. G. Walker & Co., Inc., sold to Dr. Harmon Smith, throat and nose specialist, 150 East Sixty-second Street, a four-story and basement house on a lot 20 by 100 feet for Killeen Van Rensselaer of Thomas L. Manson & Co. Dr. Smith will occupy the house for both office and living purposes.

M. C. Berg, Inc., operators, through Milton Perry has purchased a four-story and basement brown stone building at 139 West Eighty-seventh Street. This was the first sale of this property in twenty-six years. Pease & Elliman, Inc., were the brokers in this transaction.

Douglas Gibbons & Co., Inc., have sold for Charles Strong, 120 East Seventy-first Street, a four-story dwelling on a plot 16.8 by 100.5 feet. The purchaser is the Society of Mayflower Descendants, of which Thomas S. McLane is Governor.

APARTMENT LEASES.

Brokers announced apartment leases in Manhattan yesterday as follows:

Dr. Robert A. Cooke, apartment at 470 Park Avenue; Lyndon R. Connett, apartment at 31 West Twelfth Street; Huberth & Huberth, brokers.

Miss Georgia O'Ramey, two-room apartment in the Meurice on West Fifty-eighth Street; John Henry Ranger, suite in the same building; Warren L. Marks, renting agent.

BUSINESS LEASES.

Leases of space for business purposes announced yesterday included the following:

Charles V. Walter, Inc., and Corminhill, Inc., seventh floor, and F. L. Gilbert & Co., Inc., nineteenth floor, in twenty-story Green Central Building at 425 Fourth Avenue, northeast corner of Twenty-ninth Street, from V. Green Company, Inc. The building, which was completed Feb. 1, is now 85 per cent. rented.

Wood, Vanderpyl Company, Inc., space in Vanderbilt Concourse Building, 52 Vanderbilt Avenue; H. DeLong Fry and Robert Long, space at 1,776 Broadway; Cushman & Wakefield, Inc., brokers.

Wayne Tank and Pump Company, eighth floor in Goodrich Building, 1,780-2 Broadway, and eighth floor in adjoining building at 223-7 West Fifth seventh Street; Douglas L. Elliman & Co., brokers. The two floors will be connected by a special passageway. The Diamond Motor Parts Company leased the fifth floor in the latter building.

Oakland Motor Car Company, part of sixth floor of General Motors Building, Broadway and Fifty-seventh Street; American Manufacturer Corporation, part of seventeenth floor in Masonic Building, 71 West Twenty-third Street; Charles F. Noyes Company, Inc., broker.

George S. Murphy Company, jams and jellies, fourth floor at 339-45 Greenwich Street, northeast corner of Jay Street, for long term; John C. Maurer, store at 384 Greenwich Street, southwest corner of Franklin Street, from Samuel Weil estate for long term for restaurant; Robert R. Rainey Company, Inc., broker.

United States Government, space on tenth floor of B. M. Malts Building at 225 Varick Street, in connection with erection of Appraisers Stores Building near by; Bulldog Electric Products, Inc., and Marbridge Printing Company, space in Malts Building; Brown, Wheelock; Harris, Vought & Co., Inc., brokers.

National Information Bureau, Inc., space on twentieth floor of 215 Fourth Avenue; Julius Shevell, space on ninth floor at 456 Fourth Avenue; Carstens & Linnekin, Inc., brokers.

RESULTS AT AUCTION.

By JOSEPH P. DAY.

Jerome Avenue, 1,748-1,754, northeast corner of 175th Street, 50 by 100 feet; one-story taxpayer; to Benjamin Albert and Abraham Greber for $71,000.

Coney Island Avenue, 2,064-2,086, each 20 by 90 feet; two two-story buildings; to S. Spinelli and Agnes Larsen for $14,500 each.

East First Street, 80-82, 45.8 by 112.5 feet; six-story tenement and stores; Madison Investing Company against Liam Realty Corporation and others; due, $25,340; taxes, &c., $198; subject to a prior mortgage of $61,000; to the plaintiff for $78,500.

By JACOB H. MAYERS.

Westchester Av., 1,281-1,289, northeast corner of Home Street, 102.5 by 125.6 feet; five-story tenement and stores; Morris Gottlieb against Westhome Realty Corporation and others; due, $64,005; taxes, &c., $1,905; subject to a first mortgage of $171,500; to the plaintiff for $181,500.

By L. LINCOLN SEIDE.

At the junction of Edgehill Avenue and 230th Street, 81.4 by 84 by irregular; vacant; estate of Isaac G. Johnson against Peter A. Smith and others; due, $3,919; taxes, &c., $221; to the plaintiff for $2,700.

REAL ESTATE NOTES.

Irwin S. Chanin yesterday announced the appointment of the firm of Brown, Wheelock, Harris, Vought & Co., Inc., as renting agents for the new office building being erected by the Chanin Construction Company on a plot 125 feet by 175 feet by 200 feet at Forty-second Street, Forty-first Street and Lexington Avenue. The new structure, known as the Chanin Building, which will occupy the site of the famous old Manhattan Storage Warehouse, is scheduled to reach completion by November 1, 1928. The steel work has been completed approximately to the tenth floor.

It has just been announced that William G. Austin has become associated with Douglas L. Elliman & Co., Inc., as the head of their new mortgage department.

Charles F. Noyes Company, Inc., in connection with the Hagan Real Estate Company of Syracuse, has sold for the Syracuse Trust Company to James E. Heffernan the "Florence" site property containing nearly 15,000 square feet of ground with frontages of 155 feet on South Salina Street and 126 feet on West Onondaga Street, Syracuse, New York. A twelve-story building from plans of Shreve & Lamb will be erected on the plot.

BUILDINGS
ALTERED & REPAIRED

OWNERS

Are there any violations on your premises? Now is the time to remove them —before the new lease is signed. Reasonable cost.

Ask us for an estimate.

STORY & FLICKINGER, Inc.
5 GREAT JONES ST.
SPRING 5605-6-7

Available
Real Estate Broker
Long experience all branches, selling, leasing, appraising, management; good following, wants connection with progressive office.
M 8 TIMES.

House Space for 439 Families Financed by Metropolitan Life

Loans on bond and mortgage amounting to $5,973,959 were authorized by the Metropolitan Life Insurance Company yesterday. Of this amount $5,199,109 were city loans and $774,850 were farm loans. There were twelve loans on business buildings, amounting to $3,282,250.

The housing loans were for 247 dwellings to accommodate 251 families and thirteen apartment houses to accommodate 188 families, altogether providing accommodations for 439 families. The principal housing loans were in Pennsylvania, $62,100; District of Columbia, $51,750; North Carolina, $74,500; Alabama, $75,250; Illinois, $755,559; Indiana, $105,700; Michigan, $142,300; Washington, $58,400.

The farm loans were scattered in eighteen States, the principal amounts being in Iowa, $197,900; Missouri, $113,400; South Dakota, $108,550; Minnesota, $85,800; Indiana, $60,700; Illinois, $61,600.

THE BROOKLYN MARKET.

Nostrand Av. Site Is Sold for Auto Repair Shop.

The unrestricted garage plot of 100 by 103 feet on the east side of Nostrand Avenue, 406 feet south of Avenue H, immediately adjoining the Long Island Railroad, has been sold by J. E. Bastress to a client of Oliver E. Allard, broker in the deal. The buyer will improve the plot with an automobile repair shop.

The Bulkley & Horton Company sold 115 Woodruff Avenue, between Ocean Avenue and St. Paul's Place, a two-story, one-family frame dwelling on a plot, 44 by 100 feet, for the estate of Margaret Riker to J. W. Corell. The same broker resold the house for Mr. Corell to Dr. Wilson B. Zimmer. This is the first time this property has been conveyed for nearly half a century. The property is to be modernized and held for investment.

R. M. Little & Co., Inc., leased for Loft, Inc., George W. Loft, President, to Ralph Davis, a store, basement and two floors at 1,412 Kings Highway, for a term of twenty-one years at a total rental of approximately $100,000. As soon as extensive alterations are completed, Mr. Davis will occupy this entire property as a women's wear department store.

REALTY FINANCING.

$950,000 Is Loaned for Erection of an Apartment on the West Side.

Loans secured by mortgages on the following properties were announced yesterday:

Manhattan.

Sixteen-story apartment house to be erected at 41-47 West Seventy-second Street, $950,000 to 41 West Seventy-second Street Corporation, Benjamin Alnaldo, President, and 47 West Seventy-second Street Corporation, Joseph Schwartz, President; advanced by Lawyers Mortgage Company. The loan will be amortized at the rate of $12,500 semi-annually.

Sixteen-story cooperative apartment at 323-29 East Seventy-second Street, $400,000 at 5 per cent. for five years to 325 East Seventy-second Street, Inc.; advanced by Title Guarantee and Trust Company.

New six-story apartment with stores at 872 Madison Avenue, $110,000 first mortgage leasehold loan at 6½ per cent. to corporation including Charles Goldman, Michael H. Lazarus and Samuel Wallerstein; advanced by Commonwealth Bond Corporation. The leasehold runs for sixty-three years. The estimated net annual income of the building is in excess of $37,000.

Property at 22-26 Cornelia Street and 13 Sixth Avenue, $93,000 loan arranged by J. D. Robilotto Company.

Six-story elevator apartment at 232-35 West 107th Street, $75,000 at 5 per cent.; James Boyd, broker.

Four-story tenement at 427 East Eighty-fifth Street, $20,000 at 6 per cent. for three years; Leon H. Altmayer, broker.

Five-story loft at 117-9 Mercer Street, $45,000 at 6 per cent. for five years to Adolph and Mathilde Lowy; S. Simons, broker.

Bronx.

Apartment at northeast corner of Creston Avenue and 182d Street, $88,000 at 5½ per cent. for five years to 155 East 182d Street Corporation; apartment at 1,546 Selwyn Avenue, $60,000 second mortgage loan; Nehring Brothers, brokers.

Property on south side of 161st Street, from River to Gerard Avenue, $175,000 for three years to Stanley Murray, with release privileges; store property on west side of Webster Avenue 100 feet north of 188th Street, $35,000 at 5½ per cent. for three years to Lenbill Holding Company, Inc.; Title Guarantee and Trust Company, mortgagor.

Property on east side of Decatur Avenue, 155 feet south of Gun Hill Road, $195,000 building and permanent loan to Retorno Company; property on west side of Bathgate Avenue, 100 feet north of East 178th Street, $162,000 similar loan to Creton Holding Corporation; Lewis V. Lavelle, Inc., broker.

Brooklyn.

Five-story apartment at 328 Sterling Place, $85,000 at 5½ per cent.; James Boyd, broker.

Queens.

Property at northwest corner of Jamaica Avenue and 187th Place, Hollis, $25,000; advanced by Title Guarantee and Trust Company.

Ebling Estate Auction Today.

The estate of William Ebling, through James R. Murphy, will close out at auction today the remaining parcels of real estate owned by the brewer and not yet sold. These comprise a choice plot in the Yorkville section of Manhattan with frontages on both Third Avenue and East Eighty-sixth Street, and also a large plot on the southeast corner of Grand Avenue and Thirty-first Street, Astoria. Both properties are zoned for business.

APARTMENT TO GO UP ON BOSTON ROAD SITE

B. and L. M. Shapiro Buy at East 169th Street for a Six-Story Elevator House.

ADDITIONAL SALES IN BRONX

Plot at East 235th Street and Herkimer Place Sold for First Time in Twenty-Five Years.

B. & L. M. Shapiro have purchased for all cash the seven two-story taxpayers at the southwest corner of Boston Road and East 169th Street, known as 1,267 to 1,271 Boston Road, and 632 to 638 East 169th Street.

The property consists of fourteen stores and fourteen apartments. It was held at $185,000. Plans are being considered for improving the site with a six-story elevator apartment house.

B. & L. M. Shapiro sold 1,690 to 1,702 Webster Avenue, a one-story taxpayer at the northeast corner of 173d Street, held at $50,000.

As a site for two-family dwellings, the plot of six lots at East 235th Street and Herkimer Place has been sold by Anne Pyne and Louise Roos. Eberle & Illmensee, Inc., were the brokers. This was the first sale of the property in twenty-one years.

Hess & O'Brien, Inc., sold for Olive P. Johann, block front on the east side of Oneida Avenue running from 233d to 235th Streets, being 217 feet on Oneida Avenue by 100 feet on 233d and 100 feet on 235th Street.

The Julius Trattner Co. sold for Simon Oppenheimer to Ernest and Marie Hagedorn the five-story apartment house at 1,105 Findlay Avenue, between 165th and 166th Streets, built on a plot 38 by 100 feet.

Albert G. Illich sold to Helen Imbres a plot 57 by 70 feet on the north side of 211th Street, 43 feet east of Bronxwood Avenue.

The Sanjac Realty Corporation sold for E. Nelson a plot 100 by 109 feet on the north side of East 228th Street, 185 feet east of Paulding Avenue.

BRONX BUILDING PLANS.

Castle Hill Avenue, northwest corner of Chatterton Avenue, six-story brick tenement; Luber Construction Company, Inc., owner; Lilien & Lilien, architects; cost $375,000.

Wallace Avenue, east side, 100 feet south of Burke Avenue, five and one-half story brick tenement; Peter Mascaro, owner and architect; cost $80,000.

Metcalf Avenue, southwest corner of Bronx River Avenue, five-story brick tenement; Metcalf Construction Corporation, owner; George W. Swiller, architect; cost $175,000.

Sound View Avenue, east side, 208 feet south of Patterson Avenue, three-story brick tenement; Daniel Murray, owner; William M. Husson, architect; cost $20,000.

Bedford Park Boulevard, south side, 134 feet east of Jerome Avenue, one-story brick dwelling and stores; H. W. C. Building Corporation, owner; Albert E. Schaefer, architect; cost $18,000.

Broadway, northwest corner of 233d Street, one-story brick stores and bakery; Milpick Realty Company, owner; Farlier & Kalkin, architects; cost $25,000.

City Island Avenue, east side, fifty feet north of Bowne Street, two three-story brick tenements; Theresa E. Hammer, owner; William A. Gelsen, architect; cost $42,000.

TRANSFERS RECORDED.

Transfers of real estate recorded in Manhattan yesterday included the following:

Hudson Street, 44; Auchmuty Estate, Inc., to Carl Ahlers.

Thirty-ninth Street, 523 and 530; Karl H. Freed to R. H. Macy & Co.

Fifty-third Street, 146 East; William Werthner to Henry G. and John Block.

Eighty-fifth Street, 54 West; Louis Keresstay to Paul E. Kelly.

Eighty-ninth Street, 54 West; 71 Property Corporation to Betty Van Dyke.

APARTMENT FOR JAMAICA.

Property of Dr. MacFarland Is Sold as Site for Improvement.

Following the sale of the site, it was announced yesterday that what will be one of the finest elevator apartment houses in Jamaica, Queens, will be erected on the property of Dr. Ralph L. MacFarland at 89-22 164th Street. At present the physician is living on the premises in a thirty-two-year-old house which has been a landmark in that part of the borough.

The apartment house, according to plans, will be six stories in height and will cover a frontage of 150 feet. The MacFarland property is 87 by 191 feet. The new owners are the Gatehouse Brothers, who have owned for the past three years the Peck property adjoining, which has a frontage of 621 feet and the same depth.

BUY FACTORY AT NEWARK.

Jewelry Makers Will Move to New Building—Maplewood Sale.

The Guarantee Finding Company, Inc., Jacob W. Martin, President, has purchased the one-story factory at 145-7 Jackson Street, Newark, N. J., formerly the property of Conner & Lattin of Hartford, Conn. The Martin organization, which manufactures jewelry, is now at the corner of Orchard and Kenney Streets. The new building, which is on a plot 50 by 100 feet, will allow room for expansion. Feist & Feist, Inc., were involved as brokers.

The English type home at 23 Garthwaite Terrace, Maplewood, built and owned by Albin A. Johnson, was sold to Harold G. Brewer of Newark. Leslie F. Ellis was the broker.

Buys 700 Acres Up-State.

James S. McDonogh, a Manhattan attorney, has purchased five more farms in Columbia County, N. Y. They include the Lee farm, the Colonel Isaac Ford farm and the Judge Jacob Ford farm in the Town of Austerlitz and the Vossburgh and Van Deusen farms in the Town of Copake. The Austerlitz farms comprise 335 acres and the Copake farms 365 acres. They are close to the new Tri-State Taconic Park. On the properties are two large Colonial residences and several smaller buildings. The combined properties include 700 acres. The brokers in the transactions were Martin C. Dyer, William A. Cokeley and Charles E. Duross of New York City and Frank W. Wolfe and O. K. Ferriss & Son of Chatham, N. Y.

Builders Sell Astoria Houses.

Two one-family houses of a unit of twenty-two recently completed at Astoria, L. I., have been sold by O'Brien & Walsh, Inc., builders. The house at 2,159 Forty-sixth Street was sold to Mrs. Ann Swift of Brooklyn, and the dwelling at 2,171 on the same street was sold to Mrs. Winifred Christenson, a local resident.

New Jersey Man Buys in Mt. Vernon

George L. Norris has bought a large corner apartment in the 100 per cent. cooperative Park Lane Apartments in the Chester Hill section of Mount Vernon, N. Y. Mr. Norris has sold his private residence in Summit, N. J., and after alterations in the apartment will occupy it as his permanent home. The Frank L. Fisher Company was the broker.

Park Avenue Apartment Sold.

Mrs. Henry A. Strong has sold to Dr. George L. Brodhead her apartment of seven rooms and three baths in the 100 per cent. cooperative building at 580 Park Avenue. Brown, Wheelock: Harris, Vought & Co., Inc., were the brokers.

OSSINING ACREAGE WITH LAKE IS SOLD

Part of Geer Estate, Including House Overlooking Hudson, Is Transferred.

BUILDER BUYS QUEENS SITE

Two-Family Dwellings Will Be Erected on Jackson Heights Plot—Douglaston Deals.

Among suburban residential properties reported sold yesterday was a tract of thirty-five acres in the Town of Ossining, Westchester County. The acreage was part of the Geer estate holdings on Cedar Lane. It is high, rolling land overlooking the Hudson River, and includes a lake. A residence on the property will be improved by the buyer. In the immediate vicinity are the homes of R. H. Kress, Wilbert Ward and Gerard Swope, in addition to the former Irvin Cobb property, now owned by A. H. Harlow. Yates & Gary were the brokers.

A plot of about one-third acre at the northwest corner of Cohawney and Tompkins Roads, in the Fox Meadow development at Scarsdale, was purchased by William N. Tripp of Flushing, L. I. He expects to occupy a Colonial home now under construction. The Westchester Land Exchange, Inc., arranged the sale.

Ole Johnson, builder, sold an English residence of stone and stucco on Cohawney Road in the same development to a resident of New York City. Prince & Ripley were the brokers.

In the Queens section of Long Island the Jackson Heights Improvement Corporation sold thirty-two lots on the west side of Seventeenth Avenue, 100 feet north of Vandeventer Avenue, Jackson Heights. The buyer, a local builder, will improve the property with two-family houses. The parcel was held at $100,000; according to Jacob Ilowite, the broker.

H. Rosenbloom of Brooklyn sold to a speculator a parcel of ten lots at Woodside through the Louis Ilowite Company, Inc. The property fronts 106 feet on the west side of Stone Street, 115 feet south of Skillman Avenue, and 106 feet on the east side of Fitting Street, 123 feet south of Skillman Avenue.

A plot 100 feet square at the southwest corner of Nelson Avenue and Bliss Street, Thomson Hill, was purchased by a local builder from the Jagol Realty Corporation of Manhattan. The Hub Realty Company was the broker.

William J. White Jr. of Brooklyn bought an English type dwelling of six rooms on Browvale Drive, Little Neck, from the Little Neck Building Corporation. Kavanagh & McEvers, Inc., the brokers, also sold a plot 60 by 100 feet in Douglaston Park for Mrs. Sarah Joseph of Rockville Centre to Harold Peterson, a builder of Little Neck.

Christ and Joe Finazzo bought a fifty-foot plot in Douglaston Terrace, a development at Douglaston by H. A. Lockwood & Co. Philip La Barbera and William Herrmann each bought sixty-foot plots.

R is for Real Estate

Our business is rendering 100% REAL ESTATE SERVICE in the Buying and Selling of Business Properties; in the Leasing of Business Homes and in the Managing, Financing, Appraising and Insuring of Commercial Properties.

Through this Service we have become one of the Foremost REAL ESTATE organizations in the country.

Our entire personnel of REAL ESTATE specialists is at your disposal in the solving of your REAL ESTATE problems.

THOENS & FLAUNLACHER INC.
330 FIFTH AVE. AT 33RD ST., N.Y.
PHONE PENNA. 3700

MANHATTAN.

A Nationally-known ADDRESS

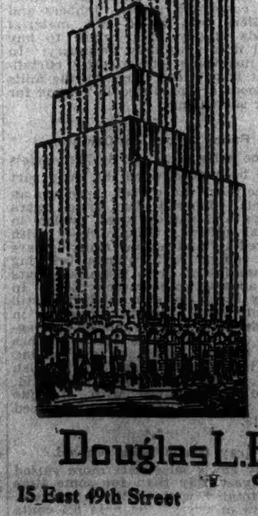

FLATIRON Building
175 5th Ave.
Flatiron Building on your letterhead means a nationally known address. Every office faces the street. Reasonable rentals
Units from 272 to 1200 sq. ft.
ADAMS & CO.
1107 BROADWAY
Phone Chelsea 8300

$1,600 is Little Enough for an Office in ~ Empire Trust Building
380 Fifth Ave.—N.W. Cor. 47th St.

¶ Few people realize how moderate are the rentals in the latest addition to Fifth Avenue's exclusive business section, a building built to banking standards. ¶ There are few offices in the district to compare in light, layout and sheer desirability. ¶ Even the superb tower floors are priced to assure you of excellent value.

Offices $1,600 up to exceptional whole floors at $16,000 to $25,000.

¶ A wide selection of choice space awaits those who make reservations early, and the building will be ready for immediate occupancy.

Renting Office on Premises

Douglas L. Elliman & Co. INC.
Agent
15 East 49th Street Plaza 9200

You for more than $3800. Worth Here

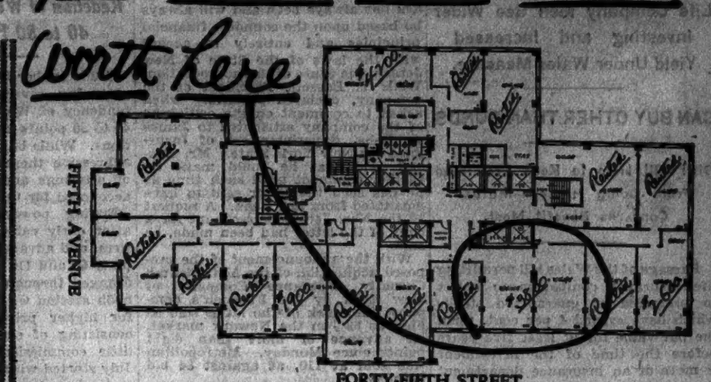

NOTICE!
Firms of recognized standing, leasing from May 1st, may take possession immediately or at their convenience, thus avoiding the confusion attendant upon moving on or about May 1st.

THERE are some splendid offices available on the 16th floor of this outstanding office building of Fifth Avenue, fully completed and firmly established.

They offer you environment with a standard of service of the highest character,—latest type of Otis Automatic elevators, and at rentals as moderate as those in mediocre buildings. Compare them!

Our representatives are on premises
CUSHMAN & WAKEFIELD, INC.
30 East 42nd Street Renting Agent Vanderbilt 4200

The FRENCH BUILDING
551 FIFTH AVENUE—N. E. CORNER 45th STREET

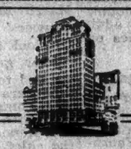

Concerns now renting high-priced space for their executive offices and salesrooms will be amazed to learn how much they can save—with no sacrifice in convenience or comfort at

386 FOURTH AVENUE
N. W. Cor. 27th Street—Opposite N. Y. Life Bldg.

You will find on its Bulletin Board the names of many nationally-known advertisers, publishers and advertising agencies that have taken advantage of these fine, bright offices at moderate rentals.

Whole floors of 10,500 square feet or smaller units
Full Commission to Brokers
ALBERT B. ASHFORTH, INC.
12 East 44th Street *Murray Hill 1100*

MANHATTAN.
at 57th Street
The Spirit of 1776 BROADWAY

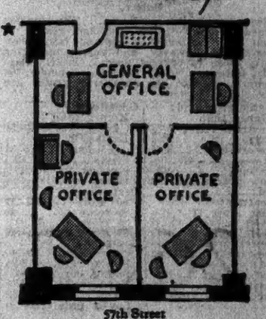

57th Street

*A popular suite of 2 private offices and general office, with south light, 10th floor, $1,500. Other offices $800 up.

If your lease expires May 1st, select your space now and move in whenever convenient, thus avoiding the May 1st rush.

Representatives on Premises
CUSHMAN & WAKEFIELD, INC.
Renting and Managing Agents
30 East 42nd St.—Vand. 4200

A-B GAS RANGES

REPLACE YOUR OLD STOVES
Rent Your Apartments

A-B Enameled, Cabinet Ranges will solve your renting problem. Take out your old black stoves. Try this plan with one apartment and see how quickly it rents. Rose cooperates with owners, builders and managers. 50 models on display, $25 to $400. Free service guaranteed. Terms arranged.

Phone Wisconsin 8915

The Blue Star of Approval, awarded A-B Ranges by the Testing Laboratory of the American Gas Ass'n.

J. ROSE & CO. 114 W. 39 St. N.Y.
SERVING OWNERS AND BUILDERS FOR 42 YEARS

REAL ESTATE.
WE Have Buyers—
For Your REAL ESTATE
Send Us Particulars
J. ARTHUR FISCHER
600 6TH AVE., NEW YORK.

REAL ESTATE FOR EXCHANGE.
XCHANGE your Property for Income Paying REAL ESTATE
J. ARTHUR FISCHER
600 6TH AVE., NEW YORK.

MORTGAGE LOANS.
JUNIOR FINANCING—
Always Available
2d MORTGAGE MONEY
Direct from Principals
Reasonable Terms . . . Quick Decisions
Close Co-operation with Brokers
UNION MORTGAGE BOND COMPANY, Inc.
340 Madison Avenue, New York

MANHATTAN.
BUSINESS BUILDING
For Sale or Long Lease
5 Story and Elevator
25.0x100
Third Ave., bet. 84th and 85th Sts.
Possession. Attractive Terms.
GEO. SHASKAN
271 Madison Ave. Caledonia 4390
BROKERS PROTECTED

LOFTS 35x100
32 West 22nd St.
$1,800 Per Annum
Steam, Elevator and Beautiful Entrance to Building
A. M. Druckman
118 WEST 22nd ST. CHELSEA 6751

MANHATTAN.
BROADWAY
686 Cor. of B'way and Great Jones St., Running thru to Gt. Jones Alley.
STORE BASEMENT and part of SUB-BASEMENT about 5000 Sq. Ft.
Passenger Elevator on B'way and Freight Elevator on Gt. Jones Alley. Steam Heat.
also Loft about 5000 Sq. Ft.
395 S. W. Cor. Walker St. Large and Small Units; Light and Airy.
OFFICES and SHOW ROOMS
FROM $50 UP
FULL SERVICE
4 Passenger and 2 Freight Elevators.
LOUIS STARR, INC.
395 BROADWAY ANAL 2100

Light Floors 100 x 100
S.W.Cor. 48th St. and 11th Ave.
New Building
128,000 sq. ft. available; floor capacity 200 lbs. to sq. ft.; suitable light mfg.; near shipping; April possession; desirable leases.
Save Money on Rent, Insurance and General Expenses.
Telephone Ashland 3154

593-7 BROADWAY
Corner 4th St.
80x110 16 Stories
Entire Floors and Divided Units
Manufacturing Permitted
Sprinklers Excellent Light
24-Hour Service
1107 B'way ADAMS & CO. Chelsea 2900
MR. WEIL

HEIL and STERN
320 Fifth Ave. (Cor. 32nd St.)
Cockaswamp 8870
Renting Selling Management

OFFICES AND SHOWROOMS

At Very Attractive Rentals
196 Lexington Ave.
S.W.Cor. 32nd Street
New 16-Story Building
100% Light
Agent on Premises

LOFT
151-153 W. 19th ST.
(GRIFFON BUILDING)
150 FEET FROM 7th AV. SUB. STA.
12 Story Fireproof Bldg.
100% SPRINKLERED ALL LIGHT
2 Passenger and 1 Freight Elevator
Entire Floor, 4,500 Sq. Ft.
Immediate Possession
Low Rent to Good Tenant
Superintendent on Premises, or
Rexford Mortgage Corp.
295 MADISON AVE. Caledonia 6095

85-87 FRONT STREET
Desirable Offices to Let With Full Service. Reasonable Rent.
Also Basement Space
CRUIKSHANK COMPANY
Rector 5100 141 Broadway

MANHATTAN. MANHATTAN.

Here Are Good Offices

for

Cotton Textile & Dry Goods Houses - Stationers
Wholesale Paper Dealers
Machinery & Hardware
Concerns - Boot & Shoe
Manufacturers - Lawyers
Merchants - Accountants
Large Corporations

Reasonably Priced

AT WORTH AND THOMAS STS.
Home of the Famous
ARKWRIGHT CLUB

These and other lines are well represented by prominent tenants now in the building. Convenient banking facilities —Chemical National Bank located on ground floor. All transit. Service by "Noyes."

158 SQ. FT. TO FLOORS OF 5,606 SQ. FT.

320 BROADWAY

Renting and Managing Agent
Charles F. Noyes Company, Inc.
Branch Office in the Building - *Tel. Worth 0100*

Splendid Retail Store in Smart Neighborhood

Approximately 20' x 100' with unusually distinctive show windows—at
42 East 50th
adjoining New Weston Hotel. Ideal for specialty or antiques. The 2nd floor also available, with store or separately. Possession May 1st.

Douglas L. Elliman & Co.
Leasing Agents
15 East 49th Street Plaza 9200

Business Properties **HESS** Inc. Algonquin 2700

BROOKLYN.

26 COURT STREET
COURT REMSEN BUILDING

Is Brooklyn's Best Business Address

OFFICES FOR RENT

Inspect Our Sample Suites

A. GEORGE GOLDEN CO.
Renting and Managing Agent
26 Court St. Triangle 3007

Bricken Construction and Improvement Corp., Owners and Builders

FOR LEASE

Industrial buildings of various sizes and types of construction with space to suit; connections with all trunk lines entering the Port of New York. Lighterage facilities.

NEW YORK DOCK COMPANY.
44 Whitehall Street, New York.
Phone Bowling Green 9126.

APARTMENTS FOR SALE OR TO LET.
Unfurnished—East Side.

284 Fifth Ave.

N. W. Cor. 30th St.
2 Rooms and Bath
$80 to $150 Monthly

Maid, Valet, Laundry, Meals if desired

Apply Supt. on Premises or
Fred'k Fox & Co., Inc.
29 E. 39th St.—Caledonia 9200

---

515 PARK AVENUE
CORNER OF 60th STREET
A choice address in the fashionable residential section.
7-8-9 ROOMS
3 BATHS
24 Hour Service — Reasonable Rentals
Apply resident superintendent or
HUBERTH & HUBERTH
2 Columbus Circle Circle 7820

Real Estate Management.

RENT COLLECTED, PROPERTY MANAGED. Best service; small charge. Kornreich Real Estate, 30 Clinton St. Orchard 3339.

BRONX, managing, collecting; small charge, best service; responsible. X 2141 Times Annex.

Mortgage Loans.

FUNDS for first and second mortgages. Yates & Carp, 31 East 42d St., New York. Vanderbilt 1712.

ARTHUR GOLDBERG, 316 Bridge Plaza South, Long Island City. Hunters Point 3087.

APARTMENTS FOR SALE OR TO LET.
Unfurnished—East Side.

470 PARK AVENUE
COR. 58th ST.
13 ROOMS — 4 BATHS
24 Hour Service Reasonable Rentals
Apply resident superintendent or
HUBERTH & HUBERTH
2 Columbus Circle Circle 7820

Unfurnished—West Side.

THE ARDEA
31 WEST 12th
Most delightful living accommodations in the old Knickerbocker section bordering on Washington Square.
7 ROOMS — 2 BATHS
Apply Resident Sup't or
HUBERTH & HUBERTH
2 Columbus Circle Circle 7820

Unfurnished—New Jersey.

NEWLY COMPLETED
1-2-3 Rooms
Comparable with New York's Best
The Sevilla
$60 & $120 Per Mo.
Finest residential neighborhood
17 minutes — 34th Street
8 minutes—Cortlandt St.
2301 Boulevard, Jersey City
1 Block from Journal Sq.
Take Station

Mortgage Loans.

ATTORNEY has private funds for second mortgages, immediate action. Phone Barclay 8700.

DO YOU NEED A MORTGAGE, 1st, 2d, 3d? DOUGLAS, 1,440 Broadway. Penn. 1654.

Mortgages For Sale.

2D MORTGAGE, $17,500, short period, apartment house, subject first $44,250 trust company; principals only. Ring, 12 West 17th.

$24,000 purchase second, central Manhattan, new law, principals. M. C. 79 Times.

APARTMENTS FOR SALE OR TO LET.
Unfurnished—East Side.

N. W. Cor. 30th St.
2 Rooms and Bath
$80 to $150 Monthly

Maid, Valet, Laundry, Meals if desired

Apply Supt. on Premises or
Fred'k Fox & Co., Inc.
29 E. 39th St.—Caledonia 9200

---

515 PARK AVENUE
CORNER OF 60th STREET
A choice address in the fashionable residential section.
7-8-9 ROOMS
3 BATHS
24 Hour Service — Reasonable Rentals
Apply resident superintendent or
HUBERTH & HUBERTH
2 Columbus Circle Circle 7820

Houses—Queens & Long Island.

FLORAL PARK—6-room house, all improvements, sun parlor, fireplace, breakfast room; garage; decorated large plot; bargain, $10,800; terms. Wetzel, 1,407 Broadway, Wisconsin 8782.

FLUSHING—A peach of a 7-room brick and stucco house; parquet floors; steam heat; tiled bath and tiled kitchen; laundry and extra lavatory in basement; concrete street curbs and sidewalks, all within a short walk of subway, bus, at a price that is extremely low for the quality; $6,150, payable $800 cash and the balance on very convenient terms. Your actual expense on this house, including all interest, taxes, water and insurance, figures less than $50 a month, plus a small quarterly payment on the principal of the second mortgage. This is the opportunity you have long sought. Act at once; bring the wife along. JAROS KRAUS ASSOCIATES, 165-18 Northern Blvd., 2d floor. Opposite Broadway-Flushing station, Flushing, L. I.

FLUSHING $183.
Call this number for Houses, Stores, Apartments.
C. L. MURRAY.
154-24 Northern Boulevard, Flushing.

GARDEN CITY—Tapestry brick, beautiful house; 7 rooms, 2 baths; all modern improvements; large plot; double garage; bargain, $18,500; suitable terms. S 80 Times.

GARDEN CITY—Distinctive houses for sale and rent. George M. Taylor, Inc., 101 7th St., Phone Garden City 1405.

GREAT NECK ESTATES—Unusual 6-room and 2-bath house on a beautifully wooded plot, 84x130; 22-foot living room with fireplace; open porch; 2 baths; attached garage; half mile from station; price, $23,500. Lacey Realty Corporation, owner, Great Neck 1462.

GREAT NECK ESTATES—5-room house, near station; landscaped plot; 60x100; 22-foot living room with fireplace; attached garage; ideal for small family; price $15,500. W. F. Stubner, owner, Great Neck 1462.

HEWLETT, CEDARHURST REAL ESTATE
JOHN F. SCOTT, HEWLETT, L. I.

KEW GARDENS—For sale, modern eight-room house, with heated garage under enclosed porch; large plot, nicely planted; convenient terms. Apply Charles S. Cole, at Railroad Station, Kew Gardens. Tel. Richmond Hill 7067.

LITTLE NECK—Builder offers renting plan with option to purchase Colonial and stucco homes, 6 rooms, 2-car garage; large plots. Builder, Riverside 2626, after 6:30 P. M.

SANDS POINT.
REAL country home, natural countrified surroundings; privacy; large estate; old-established, conservative neighborhood; Sands Point Peninsula; no main thoroughfares of business traffic; price not to buyer. Owner, W. S., 104 Times.

FOR SALE—Six two-family frame buildings, located 61st and Woodside Ave., Woodside, L. I.; will sell one or more at big bargain to buyer who will remove buildings promptly to other site to make way for erection of new apartment house. Wheeler & Wheeler, Inc., 6,201 Woodside Av., Woodside, L. I.; phone Havemeyer 2944.

MOROCCAN type house for sale, 250 feet to ocean promenade overlooking Atlantic Ocean; 7 rooms, 2 baths, built in fixtures, tiled floors; garage; 40 minutes to New York; 5 minutes to station; price $11,000; terms. C. E. MacDonald, 491 7th Av., cor. 33d St., 5th floor. Tel. Chickering 9708.

Houses—Westchester County.

BRONXVILLE—Seven rooms, 2 tiled baths, garage; superior architecture, planning, environment; location; reduced, $19,500. Owner, 2-74 Times.

BRONXVILLE—7 rooms, 2 baths; stucco house; corner lot; near station and school; $150 month. Phone Bronxville 2106.

IRVINGTON-ON-HUDSON — Builder needs cash; must sacrifice new 7-room house; bargain. Kelly, Pennie Pennsylvania 1254.

MAMARONECK—8-room frame house; finished attic; plot 90x125; 2-car garage; Nokol oil burner; sacrifice $16,000. Phone Raby, Madison Square 6830.

MOUNT VERNON.
THE CITY OF FINE HOMES.
Appropriate offering for a discriminating buyer.
English style house in a particularly attractive neighborhood, on a 75-foot plot; stucco construction with variegated slate roof; 9 rooms, 3 baths, oil burner; garage; this place is the product of one of Westchester's best builders and is only five years old. Price $40,000.

ANDERSON REALTY CO.,
34 East 1st, Mt. Vernon, N. Y. Oakwood 2880.
50 East 42d St., N. Y. Murray Hill 8146.

Mount Vernon (Bedford Av.—6th St.).
LATEST COLONIAL HOMES, $10,950.
Cash $1,500. Vought-Halpern, Builders.

NEW ROCHELLE—Westchester County; the very home you are looking for, Dutch Colonial house, Mayflower section, 9 rooms, 3 baths; well planted grounds; all modern improvements; vapor heat; large sleeping porch and open porch; 2-car garage; near school and stations; reduced to $18,500; an excellent value. For further particulars call H. R. Cotwell & Sons, Inc., 548 Main St., New Rochelle, N. Y. Telephone 6155.

PELHAM MANOR—Sacrifice, 9-year-old dwelling, 10 rooms, 3 baths with all improvements; corner plot; convenient location, accessible to all transportation; beautiful shade trees; little cash required. W 350 Times.

PELHAM—Rent 7-room house, fireplace, sleeping porch, garage; ¼ acre; station 5 minutes; $125. Pelham 1434.

RYE (near Oakland Park)—Unfurnished, 10 rooms, 3 baths, 3 separate showers; all modern equipment; most desirable location; $185 monthly. Y 2462 Times Annex.

SCARSDALE.
2 ACRES, BROOK.
12 ROOMS, 4 BATHS.
OIL BURNER, 2-CAR GARAGE.
ONLY $5,000 CASH.
$35,000.

JOHNSTON & EGGERT,
Station Bridge Corner. Tel. 1175.

SCARSDALE—$22,000; a rare offering on Greenacres Heights, Scarsdale, is this Colonial home, with ten rooms and three baths, four master bedrooms, two maids', extra fireplace in library; two-car garage.
SEGUR, HEZS & HILS, INC.,
Depot Plaza Bldg., White Plains. Tel. 7200.
OPEN SUNDAYS AND HOLIDAYS.

SCARSDALE.
Rent solid stone house on beautiful large plot; 9 rooms, 3 baths; garage. Also for high-class furnished Summer home, inquire, ELIZABETH MARSH,
24 East Parkway, Scarsdale. Tel. 930.

WESTCHESTER COUNTY communities described in book free upon request. BUILDING AND REALTY NEWS, White Plains, N. Y.

COMPLETE HOME,
$20,000.
Most attractive home bargain in some time; fully equipped home, replete with little home luxuries from cellar to roof; substantially built for long use; picturesque interior; contains very large living room, fireplace, dining room, kitchen, glass-enclosed sun porch, large bedroom and bath; 2d, two exceptionally large bedrooms, tiled bath; beautifully decorated; garage; awnings, screens, weatherstripped; easily accessible to tradesmen, transportation and schools. Chauncey E. Griffen, 535 Fifth Av., New York. Tel. Vanderbilt 2254. White Plains 3378.

NEW 5-room pebble-dash bungalows, rear staircase to attic, oak floors, electric, gas, tiled shower bath, heat, built-in rear garage, separate driveway; standard plumbing; $6,750, $1,000 cash; also new 7-room house, $10,500; $1,500 cash.
WOLFE & ROBERTS, Mount Vernon, N. Y.
Opposite New York Central Station.

COUNTRY ESTATE FOR SALE.
10 acres, 1 hour to Grand Central, 2 minutes to station; 14 rooms; Italian garden, fountain, swimming pool, tennis court; rare shrubbery, flowers, &c.; 3-car garage with chauffers' quarters. Owner, 404 Ocean Av., Brooklyn. Flatbush 9371.

ON HIGH GROUND, near new parkway, English-type house, lot 73x100, 9½ large rooms, den, parlor, all improvements, garage; 5 minutes to station; $2,000 down, balance like rent; price $15,900. EDWARDS, 7 West 45th St., New York. Phone Bryant 2728.

SEND FOR PICTURES.
Must sell my property; have bought smaller one; 8 rooms, 3 baths; large wooded plot, best section; price has been $28,500; want offer. Louis Genung, Earlwoode Drive, White Plains, N. Y.

EIGHT-ROOM house in fine residential neighborhood, $14,000; near N. Y.-Westchester & Boston Railroad. Owner, 37 De Kalb Av., White Plains, N. Y.

Houses—Rockland County.

YOU WILL BE PROUD TO OWN this beautiful 8-room modern residence, sun parlor, all modern conveniences, 2-story garage, chicken house, berries, shade and fruit trees; 4 acres; babbling brook; near village and station. Ryckman, Box 28, Nanuet, N. Y.

Houses—New Jersey.

RUTHERFORD, Bergen County, N. J.—Free picture list houses for sale and rent. Write Van Winkle Co., Rutherford, N. J.

UPPER MONTCLAIR—12-room home, attractively furnished; convenient Erie station; 200-ft. lot; garage, large porch; rent, furnished or unfurnished or sale. Murray Hill 8071, evenings and Sundays, Montclair 0909.

ONLY $600 CASH.
SEE THIS AND JUDGE FOR YOURSELF.
Similar homes sell for $8,500; circumstances compel me to put this on market for only $6,900; very liberal terms; immediate occupancy; beautiful one-family at Lyndhurst on Lackawanna; lovely big porch, spacious living room, with fireplace, dining room, attractive kitchen, butler's and outside pantry, 3 good chambers, abundance of closet space, modern bath; large plot; circumspace; paved street; convenient to everything; inspection by appointment only daily or Sunday. Write Jay O'Brien, P. O. Box 236, Lyndhurst, 25 minutes New York, Newark, Jersey City, Hoboken.

Houses—Queens & Long Island.

BAY SHORE—For sale, attractive house, modern in every detail; furnished or unfurnished; within walking distance of station, near Main Street; bargain for quick action, price; brokers protected. A 34 Times.

Houses—Connecticut.

ARTISTIC COLONY—Lime Rock; circular. ALFRED B. STONE, 41 East 42d St.

Houses Wanted.

RESPONSIBLE client wishes to lease rooming or remodeled house vicinity Greenwich Village; purchase optional; immediate or Fall possession. R. Telfair Smith, Inc., 11 East 10th. Stuyvesant 6542.

WANTED for lease, east or west tenement or dwelling suitable for alteration. 1468 Times Fordham.

CLIENT wishes to buy one-family, eight-room house, four bedrooms, in Bronx near school. Herman Levine, 110 East 42d.

Summer Homes and Camps.
Westchester.

ONE-FAMILY BUNGALOW, 7 rooms, with billiard room 50x100, garage; first mortgage $17,500, 17½ years; $31,000; worth $40,000. 327 West 112th.

New Jersey.
FOR SALE OR TO LET.
Excellent place for boys' or girls' camp, club, boarding house or private Summer residence; Jersey Hills; less than 40 miles from New York City; elevation over 1,500 feet above a lake 3 miles long; private lanes for riding; one mile from public highway; one 12-room house and one 8-room cottage, fully furnished, fireplaces, bath, &c.; will rent or sell one or both; rate low. Address M. C. W., 167 Fair St., Paterson, N. J.

MONMOUTH BEACH—Large house, splendidly equipped; 3 minutes from station, block from ocean; grounds suitable for division. John H. Wilson, 1,171 Madison Av.

Connecticut.
FOR LEASE—Seven-room, furnished, modern home on farm; 18 miles east of New Haven; convenient to bathing beaches, near village; $200 for season. H. Werner, 1,264 3d Av., City.

Summer Homes and Camps Wanted.

SMALL house, commuting Grand Central, for 4 months or longer; furnished or unfurnished. X 2162 Times Annex.

Lots—Manhattan & Bronx.

THROGS NECK—East Bronx, vicinity proposed Tri-Boro Bridge; 12 acres upland, 12 acres lowland, 28 acres fronting on East River; principals only. Particulars, write Boy F. Realty Holding Co., 9,223 Union Hall St., Jamaica, N. Y.

BUILDERS, ATTENTION!
Corner, ideal apartment house site, Marion Av. and 201st St., close to Mosholu Parkway; two blocks from Botanical Gardens station, New York Central. W 1103 Times Harlem.

APARTMENT HOUSE SITE; fifteen lots, adjoining Grand Concourse; cash; rare bargain; principals. Write Montague Mabie, 453 5th Av.

BUSINESS and apartment lots; subordination. Jaffazon, 153 West 42d. Telephone Wisconsin 2162.

BARGAIN—Business corner Van Buren St., Van Nest Av., 50x36, excavated, plans, improvements. Factor, 2923 Jerome Av.

Lots—Queens & Long Island.

EAST WILLISTON—20 lots, in the heart of Chatters Happiness Homes; wonderful location; no reasonable offer refused. Al's Tire Shop, Inc., 249 East 60th St., New York.

ELMHURST—Two corner lots, quarter acre, at Islip railroad station, 175 East 74th Butterfield 4730, Conlon.

CORNER PLOT OF FIVE LOTS
WITH ALL IMPROVEMENTS.
Surrounded by beautiful homes in Brightwaters, this desirable corner, fully improved, offers many advantages; only $200 cash required and balance on easy terms; priced much below surrounding properties, in best section of South Shore; well worth your inspection. Write direct to OWNER, P 150 Times.

BRONX BUILDERS' ATTENTION.
Apartment house site, 150x142, in exclusive residential section of Queens County.
100 PER CENT. SUBORDINATION.
Liberal first mortgage; rents $27-$30 per room. See Mr. Wenk, 4,409 Carolin St. Bliss St. subway station, Woodside. Stillwell 7250.

NEW BARGAIN—WATERFRONT.
Will sell South Shore waterfront plot; reasonable; suitable for fishing station or bungalow; within commuting distance. $50 cash down, $5 per month. P. O. Box 1212, City Hall Station, New York.

Lots—New Jersey.

BERGEN COUNTY.
105 lots, 25x120, and 2 valuable State road corners in high-class development; water, gas, electric; 3 blocks from station, 45 minutes out; all for $25,000; good terms; also 10 acres adjoining with State road frontage, at $2,500 per acre. Owner, P. O. Box 72, Allendale, N. J.

BERGEN COUNTY—Water front lots, commuting distance, golf club; Summer or all-year use; all sports; main highway; $250. Cook, Tappan, N. Y.

BERGEN COUNTY, River Edge—Very desirable corner plot, 75x165; price, $3,000. Wozniak, 39 Devoy Av., New Bedford.

MONMOUTH BEACH—12-room house, directly on the ocean, with plot, 140'x350'; sacrifice. 1170 Woolworth Building. Phone Whitehall 7919.

ROCHELLE PARK—56 lots, 21 business lots, fronting on main highway; school on property; price $16,500; half cash. Culhane, 625 Willow Av., Hoboken.

WESTFIELD, N. J.—917 lots; map not filed; release clauses; terms reasonable. S. O. Berry, 320 5th Av., New York.

FOR LEASE OR SALE—Large plot on main highway, Hasbrouck Heights, suitable for service station or refreshment stand. Equitable Mortgage Funding Corporation, 15 Journal Square, Jersey City, N. J.

238 ACRES in Ocean County, N. J., plotted into 2,500 lots; ripe for development. T 482 Times.

Lots Wanted.

WANTED—Large plot on West Side. Lichtenstein, 1437 Broadway. Phone Wisconsin 4674.

DWELLING and business lots wanted for builders; send diagram and terms. Kates, 1,492 Westchester Av., Bronx.

Farms and Acreage—Long Island.

SAYVILLE—BAYPORT—LONG ISLAND.
50 ACRES WITH FRONTAGE
ON MERRICK ROAD.
Two minutes to station; price $850 per acre; 1st mortgage $25,000; 5 years release clause; adjoining acres sold for $1,500; cash required from $7,000 to $10,000, balance 2d mortgage. Grant Ville Operators Corp., 3,904 163d St., Jamaica. Tel. Jamaica 6318.

SOUTH HAMPTON—For sale, 24 acres, 480-foot ocean frontage; shrubs and outbuildings; good for adult camp, hotel or rich man's home. M. Bass, President, Harding Apartments, Flushing.

Farms and Acreage—New York State.

ADIRONDACKS—3 acres, 8 room camp, garage; $1,200. Earl Woodward, Hadley, N. Y.

Farms and Acreage—New Jersey.

A LITTLE ESTATE, 5 acres, $11,000; you will fall in love with this gem of a country home; located in beautiful, healthful Vineland; lovely house of 9 rooms; electricity, gas, hot-water heat; big hospitable living room, 18x23, with fireplace and hardwood floor; 2 bedrooms and bath on 1st floor; 3 bedrooms above, all lovely decorated; poultry houses for 1,700 layers, brooder house for 1,500; 2-car garage, stable room for 2 horses and cow; 150 fruit trees; wonderful lawn with splendid shade trees; 200-foot rose arbor and scores of ornamental shrubs; all years for $11,000 with $3,000 cash; complete equipment included if taken soon; write for picture. Walter Barber, Strout Agency, Vineland, N. J.

IN SECLUDED section of the hills of Northern New Jersey, about 35 miles by motor from New York over excellent roads; a gentleman's country place and farm of about 230 acres; large house of 14 rooms, old, modernized, with flower gardens; farm cottages and plain but ample buildings with stabling for about 30 head cattle; detailed description and photographs upon request. W 205 Times Downtown.

Farms and Acreage—Miscellaneous.

GENTLEMAN'S farm $9,000; $5,000 recent improvements; everything in perfect condition; 50 acres; 30 rich tillage; pasture and valuable timber; 105 apple trees, other fruit; buildings on elevation back 330 feet from improved road; only ¾ mile one best college preps in State and town of 3,000, 2½ miles city; attractive residence, 9 rooms, bath; town water, steam heat and electricity; all hardwood floors; delightful shade and view; large barn, best house; insurance $10,000; estate of chance in affairs sacrifice at $9,000, including fine lot new machinery, firewood, crops; part cash; write for picture. A. G., Syracuse, Strout Agency, Conklesonk, N. Y.

VIRGINIA FARMS AND COUNTRY HOMES.
Handsome estates, fruit, truck, poultry and dairy farms; write us. Kish T. Ford & Co., Lynchburg, Va.

FOUR miles from Callicoon, N. Y., 140 miles (Erie); 300 acres; ¼ mile Delaware River frontage; ideal for camp; timber tractor; saw mill; 8-room house, with porch, barns, stock; tenant house; small down payment. I. Greenberg, 1,265 Sheridan Av., Bronx.

SUMMER boarding house and 134-acre farm, 30-room house, 10 baths, hardwood floors, electric lights, furnace; barn 40x80; other farm buildings; 2-family tenant house for 2 families; price $14,000; $5,000 down; a real chance. Wheeler & Taylor, Great Barrington, Mass.

Farms and Acreage Wanted.

REAL ESTATE TO BUY.
Have $2,500 for the best farm and building offered at a price not over $10,000; must be within 50 miles of New York; send location and particulars first letter. H. M. Corlandes, 22 Fairview Av., Great Neck, L. I.

REAL ESTATE WANTED.
Want to buy within 50 miles of New York 25 or more acres of swamp land; must be very cheap; send full particular first letter. E. Van Dam, 31 North 16th St., Flushing, N. Y.

WANTED—Farm, 3 acres, on Long Island; improved, with house; electricity, water; within commuting zone; send full particulars; want to show Sunday. J 386 Times.

Real Estate for Exchange.

FOR SALE OR EXCHANGE—Eleven-store tenement, East Bronx, $5,000 yearly rental; equity $20,000, for city property or country home; will add cash if necessary. Fisher & Deimel, 381 Madison Av.

WE HAVE several corner apartment houses with stores, owners of which will consider mortgages or smaller equities in part payment. Nearing Bros., St. Nicholas Av. and 163d St.

SPECIALISTS IN EXCHANGING PROPERTIES ANYWHERE.
BUTLER-HERMAN CORP.
535 5th Av. Vanderbilt 2500.

TWO-FAMILY house in East Bronx, corner; one mortgage; may add cash; what have you to offer? Kates, 1,492 Westchester Av. Underhill 4804.

BEAUTIFUL Summer home, facing water front, Babylon, L. I.; $30,000, for New York income property. Graute, 213 East 17th.

Apartment Houses.
Manhattan & Bronx.

302 (near Park Av.)—8-story, 25x100; 2-8s on floor; all improvements; rents $9,000; good mortgages; price right.
CLEARY & GLYNN, 164 EAST 86TH.

90TH ST., EAST (adjoining 1st Av. corner)—4-story; bargain; reasonable terms; brokers protected. Apply Bowling Green 6094.

83D ST., EAST (adjoining 2d Av., corner)—Real bargain; 4-story; reasonable terms; brokers protected. Bowling Green 6094.

INVESTORS, REAL BARGAINS; 5½-STORY brick walk-up, corner, nearly new; select neighborhood; over 6 lots; built up; over $50,00 rent; price $315,000, $50,000 cash; one mortgage, $210,000. Taxpayer, east Bronx, 7 stores, fully rented; growing neighborhood, rent $8,700; 5-story brick, all improvements, $30,000.
W. MOLLER, 2,228 Amsterdam Av. (171st).

BARGAIN—Washington Heights 5-story modern walk-up; triple flats; excellent investment; easy terms. Graute, 213 East 17th.

LARGE apartment house lease for sale; good tenants; excellent income. Washington Heights; going to Europe. F 38 Times.

Brooklyn & Long Island.

TWO six-story elevator apartments on the northeast and northwest corners of 71st and 72d Sts. and Felix Av., Jackson Heights; $420,000, at 6 per cent. to Herpolit Construction Company. Louis Hamersmidg, broker.

$15,000 BUYS 100x100 corner, size 2-story brick 5-family and stores, 90th St. and 18th Av.; bargain for quick buyer; brokers protected. Cecilian Operating Corp., 276 5th Av. Caledonia 3280.

Apartment Houses Wanted.

4 OR 6 FAMILY house in Washington Heights or lower West Bronx. Submit full details by letter only to Lillian Steinberg, 2,546 Steuben Av. (Do not telephone or call).

WE HAVE several customers interested in purchasing income property; Washington Heights, Nehring Bros., St. Nicholas Av. and 182d.

HAVE several clients interested in purchasing or leasing income property. Herman Levine, 110 East 42d.

Buildings and Factories.
Manhattan & Bronx.

GREENWICH ST. (Greenwich Village)—6-story elevator loft building; excellent transportation facilities; new vehicular tunnel; approximately 15,000 feet rentable area; income over $10,000; price $80,000; cash $5,000. Apply Crocker & Tugendhaft, 55 West 42d. Longacre 1120.

GREENWICH ST., 304 (COR. BEACH ST.)—New heavily constructed 4-story and basement building in fruit and egg market district; suitable any business; short or long lease. Eisner & Elser, 1790.

WASHINGTON ST., 481—For rent, building 2 blocks vehicular tubes; 7 floors, 40x80; sprinklers, newly equipped. Walker 6050.

THE completion of the new subway on Central Park West raises an important question with reference to business use of properties at the station corners; the rule which controls the residential character of Central Park West prevents their use for business; however, we have one corner for sale not affected by such restrictions, and which may be altered for stores; station entrance at the door; the property now has a substantial improvement on it and is fully rented; all details of this unique parcel to responsible principals only.
SLAWSON & HOBBS, 162 West 72d St.

BUSINESS TENANTS!
WILL BUILD TO SUIT YOU.
Will buy land and erect mercantile buildings in Manhattan, 42d to 60th St., 3d to 9th Av., for responsible tenants. Long-term leases. H. J. SACHS & CO., 67 West 44th St.

FACTORIES, ANY SIZE, ANYWHERE.
GAILLARD REALTY CO.,
FACTORY BROKERS.
100 EAST 42D ST. ASHLAND 8714.

MIDTOWN BARGAIN—43d St., between 8th and 9th Avs., 25x100, 5-story, loft building, walk-up, steam heat; price $60,000. Daniel Cohen, 331 West 39th St.

TO LEASE 5-story brick, 510 East 20th St., 24x85. Esate of John H. Brookman, 165 Broadway. Cortlandt 1081.

Brooklyn & Long Island.

LONG ISLAND CITY.
5,000 TO 100,000 SQ. FT. SPACE.
IMMEDIATE OCCUPANCY, OR WILL BUILD TO SUIT.
ROMAN-CALLAGAN COMPANY,
BRIDGE PLAZA. STILLWELL 7000.

ONE-STORY, detached, modern brick building; sprinkler system; 16,000 feet; driveway; central location. Walter T. Scott, 52 Court St. Triangle 6115.

Westchester.

FOR SALE—Sacrifice new 2-story brick building; business centre. 140 5th Av., Mount Pelham, N. Y. Phone Pelham 2722M.

Taxpayers.

TAXPAYER, just completed, stores suitable for any line of business; location southeast corner Nostrand Av. and Empire Boulevard. Inquire on premises or Spitzer & Spitzer, Inc., 26 Court St., Brooklyn. Triangle 4701-2.

Lofts—Manhattan & Bronx.

6TH AV., 235-243 (NR. 157TH ST.).
Daylight manufacturing lofts.
12,000 square feet on one floor.
S. E. Jacobs, 50 East 42d. Murray Hill 10400.

1ST ST., 46-51—2,500 square feet, elevator, high ceilings Apply building.

19TH, 206 EAST—1,700 feet; very attractive; well heated, tenantwise 9128.

24TH, 121-123 EAST—5,000 sq. ft. light lofts, 12-story fireproof building; sprinkler system; minimum insurance rates.

25TH, 127 WEST—Fireproof, sprinklered, 1,100 feet, second floor front; attractive rentals; suits 1,700 feet, 3,500 feet; concession. Superintendent; Rosenblatt, 565 5th. Vanderbilt 7437.

27TH ST., 12 WEST (near Broadway)—First floor lofts to sublet; 80x100; low rental; including showroom fixtures. Hiller Bros. & Hiller. Tel. Longacre 1542.

27TH, 110 EAST—600 square feet front lofts; attractive rent.

30TH, 242 WEST—Daylight lofts, 800 to 1,500 feet. Arent, 10th floor.

27TH, 12 EAST—300 square feet, second floor, suitable showroom and office.

42D, 244 WEST—3,000-5,000 square feet; light manufacturing. Bilson, Chickering 8470.

43D ST., 321 WEST—Light lofts, 25x70; rent $70 per month. Daniel Cohen, 331 West 39th St.

47TH, 26 WEST (5th Av.)—Light lofts, new building. Bilson, Chickering 8470.

48TH, 111 WEST—Loft, $100 month. Apply Giolito, 110 West 49th St.

49TH, 207-209 EAST—Light four sides; 100% sprinklered; new large Otis passenger-freight elevator; steam heat, electricity; 1,000 to 11,000 square feet. Engineer, Academy 2734.

55TH, 26 EAST—
Half Loft, Beautiful, Modern Building; Immediate Possession. Rhinelander 8384.

61ST STREET, 306 TO 318 EAST.
SUNLIGHT LOFTS 4,100 TO 12,000 SQ. FT.
Ideal location for showroom; manufacturing, upholsters, interior decorators, furniture manufacturers and allied trades; subway and "L" convenients; sprinklering, elevators, fire steam.
SPEERR, 140 East 34th. Caledonia 3852.

142D ST. AND 5TH AV.—4,000-16,000 square feet; fireproof, light, sprinkler system; watchman. Mamaric Co. Audubon 7857.

BROADWAY, 401—Loft and part loft, freight elevator, on Broome St. Cortlandt 5077.

CHAMBERS ST., 97—7,200 square feet, entire top floor, extending through Reade St.; skylights, elevator, steam heat; ideal for offices and merchandise establishment; light manufacturing permitted; rent reasonable. Max Williams, 1,440 Broadway. Pennsylvania 9236.

CHAMBERS ST., 77 (west of Broadway)—Large light lofts, steam, elevator. Inquire in store or your own broker.

Lofts—Manhattan & Bronx.

GREENWICH ST. (Greenwich Village)—Light, airy corner lofts; small and large units; $40-$65; elevator and superintendent service; near vehicular tunnel; free rent to May 1. Apply Gruzen & Tugendhaft, 55 West 42d. Longacre 1120.

CELLULOID MANUFACTURERS.
ATTENTION.
Top floor, 40x100, sprinklered 100%, exceptional light; rent reasonable. Apply 1764 West 23th St., or Borier & Co., 1,265 Broadway.

LIVE STEAM, STEAM POWER.
12,000 SQ. FT., WEST SIDE.
LOW RENT. FINE LIGHT.
Mr. FOX,
Adams & Co., 1,107 Broadway, Chelsea 2000.

MANUFACTURING space, 12,500 square feet, Bronx; free yard space; 21' ceiling; clear floor; no obstructions; 100% sprinklered; suitable auto body; low rental. F 46 Times.

10,000 SQUARE FEET (divide); 22-foot ceiling; one story; unrestricted. Novata, Inwale 8702.

FINE LOFT, $45 a month. Taylor Bldg., 20-26 West 22d. Gramercy 8095.

Lofts—Brooklyn & Long Island.

7,500 SQUARE FEET, light all around, sprinklered, cheap heat, rent reasonable. Inquire Engineer, premises, 1,007 Buchman Av., near Myrtle.

Stores—Manhattan & Bronx.

5TH AV.—Store, near 34th, for rent by month; eminent location to dispose of surplus stock. Carstens & Linnekin, 247 5th Av. Ashland 6915.

9TH AV., 235-237 (197TH ST.) STORE AND 12,000 square feet loft in 24th St. zone, among big furniture and clothing advertisers. S. E. Jacobs, 50 East 42d. Murray Hill 10400.

24TH, 121-123 EAST—50x100; large, light double store and basement; also second floor; fireproof building; sprinkler system.

27TH, 121 EAST—Store, also basement, 1,500 square feet each; attractive rent.

31ST, 23 WEST—Part of store; good any business. Inquire Cigar Store.

71ST, 69 WEST (Cor. Columbus Av.)—Stores, good barber; subway; rent $83.

72D, 116 WEST—Two new stores in high-class hotel for rent; reasonable rental; long lease; brokers protected.

AMSTERDAM AV., 1,042 (111th St.)—Very choice store; price $160.

BROADWAY STORE.
BETWEEN 45TH AND 50TH, WEST SIDE.
SIZE 18x80, WITH MEZZANINE.
RESPONSIBLE TENANTS OR BROKERS HAVING BONAFIDE PRINCIPALS NEED APPLY.
M. 236 TIMES.

MADISON AVENUE CORNER STORE.
Large display windows; excellently decorated; suitable for high-class gowns, hats, shoes, novelties, &c. Plaza 6500.

PARK ROW, 88—Corner store (Brooklyn Bridge); 12-foot front; wonderful location; very heavy traffic; good orange drink stand location; rent very low for this section. Maier, Tel. Beekman 0232.

WILL sublet store, 13x20, now open as a hosiery and corset shop in choice location, at 58th St. and Madison Av.; 1-year lease; rental $5,500-$6,500; beautiful fixtures can be bought very reasonable. For information write Daniel Cohen, 331 West 39th St.

STORES, Riverdale Av., corner St. Andrew's Place, South Yonkers; BUTCHER-LAUNDRY, SHOE REPAIRING; particularly desired; rent reasonable. Call R. E. Hill, Washington Heights 1650, New York City.

Offices—Manhattan & Bronx.

5TH AV., 522 (at 44th St.-5th Av. Guaranty Building)—Desirable unit, excellent light, three private offices and reception room; rental $225 per month. Two private offices and reception room, very desirable, next elevators; rental $150 per month. Attractive office having eight windows. Five private offices, library and reception room. Ideal for lawyers; rental $385 per month. Apply Room 5305, 522 5th Av., New York City.

5TH AV., 522 (GUARANTY TRUST BLDG.). SUBLEASE 580 FEET FACING 44TH ST.; 2 LARGE WINDOWS; EXCELLENT LIGHT; WASH BASIN IN SUITE; VERY ATTRACTIVE RENTAL.
Baumeister-Baumeister, 322 5th Av. Murray Hill 3816.

5TH AV., 151 (925 Broadway)—Furnished private offices, with service (switchboard, stenographers, information), $30 up; desk privileges, $15 up; mail, $4. William W. Shaw.

5TH AV., 507—Two desirable private offices, with 400 square feet; furniture optional. Room 606. Murray Hill 2550.

5TH AV., 246 (36)—Furnished office, telephone, stenographer, messages taken; $30 monthly.

5TH AV.—Handsomely furnished office, independent entrance; rent $85; bargain. Vanderbilt 5191.

5TH AV., 522 (Room 934)—Attractive room, furnished lawyer's suite accommodating 2.

5TH AV., 303—Deskroom or small office; reasonable. Suite 1802. Caledonia 7022.

7TH AV., 370 (adjoining Pennsylvania Depot) PENN CENTRAL BUILDING.
Light Offices, Salesrooms; Low Rentals.
Phone Penn. 4485. Brokers Protected.

27TH (294 7th Av.)—Front window, suitable dyer, skin dealer. Jacob Kruh.

28TH, 118 EAST.
$25 MONTH AND UP.
SMALL, LARGE OFFICES AND SUITES.

Telephone Lackawanna 1000.

APARTMENTS TO LET—FURNISHED AND UNFURNISHED

Apartments Furnished—Manhattan.

Apartments of One, Two Rooms.
Continued from Preceding Page.

115TH, 540 WEST (near Broadway)—Two rooms, bath; finely furnished; maid service.

138TH, 634 WEST—One large room, real kitchen, private bath; without service or linen; $15 weekly; private house.

BROADWAY AND 94TH ST. (HOTEL CUMBERLAND)—PARLOR, BEDROOM AND BATH; $90 PER WEEK.

CENTRAL PARK WEST, 71 (AT 67TH ST.)—THE TOWN HOUSE—One room and bath, $75 month and up. Full hotel service; restaurant.

GREENWICH VILLAGE—Two rooms and bath, furnished or unfurnished; suitable studio; sublease until October. Washington Heights 5100.

GREENWICH VILLAGE (82 Horatio St.)—Room, alcove, bath, kitchenette, $70-$75; fireplaces; all improvements. Watkins 2607.

FIFTH AV., 96 (The Murray)—Very attractive 3-room suite, serving pantry, full hotel service; furnished, unfurnished; reasonable.

PARK AV., 66—Sublease unusual furnished apartment; 2 rooms, bath, kitchenette; $275. Apt. 10A. Telephone Caledonia 8570.

RIVERSIDE DRIVE, 600 (143d) — Two charming, front, Colonial, shower; sole use lovely kitchen; permanent; $90; afternoons, evenings; (35).

SHERMAN SQUARE HOTEL, Broadway, 70th-71st Sts.—Largest and most attractive midtown hotel: single rooms, $17.50 weekly; for two persons, $21; parlor, bedroom and bath, handsomely furnished, one or two persons, $35 weekly; transient rate, $2.50 up per day; full hotel service; high-class restaurant. Endicott 8400.

WASHINGTON ST., 655—Apartment for lease, with all improvements, open fireplace; whole floor; 3-family house; convenient everything.

WEST END AV., 243 (northwest corner 71st St., The Cardinal)—Three fine, one-room suites of best apartment hotel accommodations at low post-season rentals; master room, serving pantry, bath; foyer, good closet space, and maid service; restaurant at rear; feature: this is an excellent chance for well-recommended tenants. Ask for Mr. Hoffman.

WEST END AV., 243 (northwest corner 71st St., The Cardinal)—Highest development of one and two room apartment hotel suites with foyer, serving pantry, bath; maid service and generous closet space; nice furnishings if desired; special out-of-season leasing rates now in effect; excellent restaurant. Ask for Mr. Hoffman.

THE ESPLANADE,
WEST END AV., at 74TH ST.
Direction of AMERICAN HOTELS CORP.

Freshly decorated and newly furnished apartments, all large, outside, sunny and airy rooms, overlooking Hudson River and Schwab Mansion; ten minutes to theatrical district and Times Square by transit lines, by motor to any section of the city from nearest routes; secluded from the bustle and din of business.

Superb meals in restaurant or room at reasonable price; refined, homelike atmosphere throughout; rent by day, month or year, with special rates on leases.

GEORGE J. MEYER, Managing Director.
Telephone Susquehanna 7200.

LEAVING city; will sell or rent my apartment at 11 West 59th. Circle 9662.

Apartments of Three, Four, Five Rooms.

5TH AV.—Apartment hotel, attractively furnished 4 rooms and pantry with service. April 15 to Sept. 15. Plaza 6500.

11TH, 101 WEST—Beautifully furnished studio; fireplace; studio window; 2 bedrooms, real kitchen, bath; $150. Smith. Watkins 4924.

28TH, 137 EAST—Newly furnished three rooms, full housekeeping suite; distinctive midtown apartment house; just completed; $145 up.

39TH ST. (Park Av.)—Private parlor floor, 3 sunny rooms, antique furnishings, bathroom, kitchen; bachelor, couple; 7 months; exceptional servant could remain. Caledonia 8570.

45TH ST., 325 WEST, "THE WHITBY."

3-4 Room
Tastefully furnished apartments;

Modern apartment hotel; centrally located; moderately priced restaurant; cooking legal in every apartment; linen, maid, valet service available.

Rentals from $140 month, with reduction if furniture is not required.

50S, EAST—4 corner rooms, 2 baths, large living room, fireplace; possession April 1; $200. Murray Hill 6630.

50S, EAST—Charming, sunny, corner apartment, 4 rooms, housekeeping. Plaza 6500.

52D, 38 WEST—Spacious rooms, beautifully furnished; tile bath, balcony; reasonable. Ring Osterloh's bell.

56TH, 24 WEST—Luxurious apartment, beautifully furnished, 3 rooms; convenient location; $160.

64TH ST., 65 EAST—Three beautiful, large rooms, bath, kitchenette; one flight; $125.

55TH, 345 WEST (BENDOR COURT).
Modern fireproof house of the highest type, equipped for housekeeping, abundant closet space; sunny apartment; 3 and 4 rooms; immediate possession; $165-$225 a month. Agent on premises. Columbus 6066.

60TH, EAST—Exclusive cooperative building, charmingly furnished, large living room, large bedroom, small dining room, private kitchen; southern exposure; elevator; leaving town, sacrifice $130 to Oct. 1; references. Regent 1339.

65TH, 3 EAST ("Hever Chambers")—4 rooms and bath; $170. Rhinelander 5470.

71ST ST. (240 West End Av., Apt. 14C)—Completely furnished 3-room apartment, bedroom, living room, kitchen and dinette, until Oct. 1. Telephone Susquehanna 3971.

73D, 105 WEST—Living room, bedroom, kitchen, dining alcove; elevator. Trafalgar 8631.

76TH, WEST—Three rooms, kitchen; new elevator building; piano; $115. Trafalgar 4126.

77TH, 50 WEST (77TH ST. HOTEL).
Three-room apartment with kitchenette; facing park; just completed; beautifully appointed; $175 monthly including full hotel service.

79TH, WEST—Four rooms, beautifully furnished, 2 bedrooms, dinette; sacrifice. Trafalgar 5174.

80TH (Broadway)—Sacrifice attractively furnished elevator apartment; couple or three. Trafalgar 8127.

82D, 319 WEST—Three large rooms, private bath, real kitchen; $40 weekly.

98TH, 205 WEST.
HOTEL SCHUYLER ARMS.
Sublet furnished housekeeping apartment, three rooms, kitchenette, including maid service, linens, silver, gas, electricity; $125 month. Riverside 6100.

98TH ST., 205 WEST.
Four rooms, bath—$100 month, including maid service, linen, gas, electricity.

99TH, 310 WEST—2 sunny rooms, kitchen, private bath; $25. Apt. 64.

108TH, 235 WEST—Four, five rooms, nicely furnished, clean, light, elevator; reasonable.

109TH ST. AND MANHATTAN AV.
3 rooms and bath, $9 weekly.
4 rooms and bath, $16 weekly.
5 rooms and bath, $18 weekly.
Completely furnished for housekeeping; all modern improvements; convenient location. Apply 215 Manhattan Av. (109th). Academy 1647.

134TH 518 WEST—3-4-5 room apartments; newly decorated; beautifully furnished, immaculate; $15-$25. Apartment A.

158TH, 473 WEST—Neatly furnished 3 and 4 room apartments; elevator.

181ST, 736 WEST—Completely furnished modern 3-room kitchenette apartment; linen, silver; immediate possession. Graham, Wadsworth 4965.

CLAREMONT AV., 182—Four-five sunny rooms, newly decorated, newly furnished; reasonable.

CLAREMONT AV., 175—3-room and bath apartment, $80. Hubert, Morningside 3677.

PARK AV., 77—Sublet to Oct. 1, artistically furnished, bright 4-room apartment, living room 20x20, bedroom 20x20; real dining room, kitchen; high-class apartment building; excellent restaurant and service. Telephone Caledonia 8468 for appointment.

RIVERSIDE DRIVE, 51 (77th)—Three rooms, bath; southern exposure; electric refrigeration; new 15-story building; $150. Trafalgar 5383.

WEST END—Exceptional bargain, attractive 3 rooms; new building; $150. Trafalgar 8414.

Apartments of Six Rooms and Over.

84TH, 27 WEST (near Central Park)—Sublet, fully furnished, attractive 6-room apartment, reasonable; 2d floor. Pitzpatrick.

Apartments of Miscellaneous Rooms.

42ND, 341 WEST (HILDONA COURT).
Elevator apartments, 1-2-3 rooms, bath, showers, kitchen, kitchenette; all newly furnished. $75-$125 monthly up. Longacre 2590.

49TH ST., 9-10 EAST—High-class two and three room apartments; service. Murray Hill 3148.

51ST, 245 WEST (LANDSEER APARTMENTS)—Elevator apartments, 2, 3 and 4 rooms, kitchen, newly furnished and decorated; $115 monthly up. Columbus 8950.

58TH ST., 117 WEST.
HOTEL SEVILLIA.
Tastefully furnished suites of two, three and four rooms and bath, including complete hotel service; excellent cuisine; rates from $150 per month, with reduction if furniture is not required. Circle 8590.

64TH, 27 WEST (near Park)—2-3-4 room apartments, bath, electricity, steam, telephone; newly decorated; $14 up.

TED ST., 157 EAST (The Lexington)—1-2-3 rooms, furnished, unfurnished; maid service available; restaurant on premises. Apply Mr. Merritt, on premises. Open evenings.

Apartments Furnished—Manhattan.

Apartments of Miscellaneous Rooms.

32D ST. (Corner Central Park West)—The Alden. Smartest and newest type of exclusive apartment hotel; highest development of the complete one-room home; master room, serving pantry with refrigeration, foyer, bath with shower; maid service and generous closet space; also several two and three-room suites; furnished or unfurnished; daily, weekly and yearly; Aldens rates are low, especially on lease. Ask for Mr. Letsch.

86TH ST. (ON CENTRAL PARK WEST)—BEAUTIFULLY FURNISHED LARGE 3-ROOM SUITES, $100, $125, $140 AND $150 PER MONTH; ALSO A FEW 5-ROOM SUITES, OVERLOOKING TWO BEAUTIFUL LAKES IN CENTRAL PARK. HOTEL PETER STUYVESANT. SCHUYLER 1200.

86TH, 41 WEST (Hotel Hortense)—Beautifully furnished suites, two rooms or more, bath and serving pantry; Frigidaire; rooms are exceptionally large; complete hotel service; new high standard apartment hotel, exclusive residential district; rentals especially attractive; by month, season or year. Schuyler 6940.

93D ST., AT MADISON AV. (HOTEL ASHTON)—A REAL HOME ATMOSPHERE. CLOSE TO CENTRAL PARK, 5TH AV. BUSES, SURFACE LINES, L., C. & O.; SINGLE ROOMS AND BATH, $12 TO $18.50; DOUBLE ROOMS AND BATH, $15 TO $22.50; A FEW VERY DESIRABLE SUITES 2 AND 3 ROOMS, $22 TO $45; ROOMS ARE OUTSIDE; VERY DESIRABLE; WONDERFUL VALUE. PHONE SACRAMENTO 9300.

110TH ST. AND COLUMBUS AV.
High-class 1, 2 and 3 room apartments. Equipped with kitchenette for housekeeping, $30 monthly and up.
Also weekly rates. References essential.
Apply 410 Cathedral Parkway.
Academy 0615. Open evenings and Sundays.

WEST END AV., 720 (N. E. corner 95th St.)—The Marcy. The last word in high-class modern apartment hotels; new building; one, two and three-room suites with serving pantry (refrigeration), foyer, bath and immense closet space; block from Broadway and Riverside; extensive West End Av. express subway around corner; furnished or unfurnished, daily, weekly or yearly basis; special low out-of-season rates now in force. See Mr. Gunnuton, day or evening.

96 WADSWORTH TERRACE,
Corner Fairview Av., west of 191st St. Broadway subway station.

2 and 4 Large, Light Rooms,

Every Improvement. Moderate Rent. Inquire Superintendent on premises.

THE STANHOPE,
5th Av. at 81st St.,

offers a few one, two and three room suites, furnished or unfurnished.

Immediate or October possession.

Louis XVI Restaurant. Hotel Service.

JOSEPH BIDDLECOME, Resident Manager.

ONLY 3 LEFT—Beautiful, new, elevator, garden apartments offered at reduced rentals. Dr. Cloud, resident owner, 451 West 23d (London Terrace); references; lease; opportunity.

Apartments Unfurnished—Manhattan

Apartments of One, Two Rooms.

47TH, 149 WEST (near Washington Square)—One room, alcove, kitchenette, tiled bath, shower, fireplace; $70. See Supt.

112TH, 352 WEST (Greenwich Village)—Newly renovated apartments of one and two rooms, colored tiled bathroom, fixtures, kitchenette and bath, $65-$70. Agents on premises or Vaughn, 5 Christopher St. Spring 7676.

93D ST., AT MADISON AV. (HOTEL ASHTON)—A REAL HOME ATMOSPHERE. CLOSE TO CENTRAL PARK, 5TH AV. BUSES, SURFACE LINES, L., C. & O.; SINGLE ROOMS AND BATH, $12 TO $18.50; DOUBLE ROOMS AND BATH, $15 TO $22.50; A FEW VERY DESIRABLE SUITES 2 AND 3 ROOMS, $22 TO $45; ROOMS ARE OUTSIDE; VERY DESIRABLE; WONDERFUL VALUE. PHONE SACRAMENTO 9300.

110TH ST. AND COLUMBUS AV.
High-class 1, 2 and 3 room apartments. Equipped with kitchenette for housekeeping, $30 monthly and up.
Also weekly rates. References essential.
Apply 410 Cathedral Parkway.
Academy 0615. Open evenings and Sundays.

WEST END AV., 720 (N. E. corner 95th St.)—The Marcy. The last word in high-class modern apartment hotels; new building; one, two and three-room suites with serving pantry (refrigeration), foyer, bath and immense closet space; block from Broadway and Riverside; extensive West End Av. express subway around corner; furnished or unfurnished, daily, weekly or yearly basis; special low out-of-season rates now in force. See Mr. Gunnuton, day or evening.

96 WADSWORTH TERRACE,
Corner Fairview Av., west of 191st St. Broadway subway station.

2 and 4 Large, Light Rooms.

Every Improvement. Moderate Rent. Inquire Superintendent on premises.

THE STANHOPE,
5th Av. at 81st St.,

offers a few one, two and three room suites, furnished or unfurnished.

Immediate or October possession.

Louis XVI Restaurant. Hotel Service.

JOSEPH BIDDLECOME, Resident Manager.

ONLY 3 LEFT—Beautiful, new, elevator, garden apartments offered at reduced rentals. Dr. Cloud, resident owner, 451 West 23d (London Terrace); references; lease; opportunity.

Apartments Unfurnished—Manhattan

Apartments of One, Two Rooms.

47TH, 149 WEST (near Washington Square)—One room, alcove, kitchenette, tiled bath, shower, fireplace; $70. See Supt.

112TH, 352 WEST (Greenwich Village)—Newly renovated apartments of one and two rooms, colored tiled bathroom, fixtures, kitchenette and bath, $65-$70. Agents on premises or Vaughn, 5 Christopher St. Spring 7676.

93D ST., AT MADISON AV. (HOTEL ASHTON)—A REAL HOME ATMOSPHERE. CLOSE TO CENTRAL PARK, 5TH AV. BUSES, SURFACE LINES, L., C. & O.; SINGLE ROOMS AND BATH, $12 TO $18.50; DOUBLE ROOMS AND BATH, $15 TO $22.50; A FEW VERY DESIRABLE SUITES 2 AND 3 ROOMS, $22 TO $45; ROOMS ARE OUTSIDE; VERY DESIRABLE; WONDERFUL VALUE. PHONE SACRAMENTO 9300.

110TH ST. AND COLUMBUS AV.
High-class 1, 2 and 3 room apartments. Equipped with kitchenette for housekeeping, $30 monthly and up.
Also weekly rates. References essential.
Apply 410 Cathedral Parkway.
Academy 0615. Open evenings and Sundays.

WEST END AV., 720 (N. E. corner 95th St.)—The Marcy. The last word in high-class modern apartment hotels; new building; one, two and three-room suites with serving pantry (refrigeration), foyer, bath and immense closet space; block from Broadway and Riverside; extensive West End Av. express subway around corner; furnished or unfurnished, daily, weekly or yearly basis; special low out-of-season rates now in force. See Mr. Gunnuton, day or evening.

96 WADSWORTH TERRACE,
Corner Fairview Av., west of 191st St. Broadway subway station.

2 and 4 Large, Light Rooms.

Every Improvement. Moderate Rent. Inquire Superintendent on premises.

THE STANHOPE,
5th Av. at 81st St.,

offers a few one, two and three room suites, furnished or unfurnished.

Immediate or October possession.

Louis XVI Restaurant. Hotel Service.

JOSEPH BIDDLECOME, Resident Manager.

ONLY 3 LEFT—Beautiful, new, elevator, garden apartments offered at reduced rentals. Dr. Cloud, resident owner, 451 West 23d (London Terrace); references; lease; opportunity.

Apartments Unfurnished—Manhattan

Apartments of Three, Four, Five Rooms.

55TH ST., 100 WEST (corner of 6th Av.)—NEW FIREPROOF 15-story housekeeping apartment house; 3-4 rooms, beautifully arranged; 1 and 2 baths; fireplaces and dining alcoves; moderate rentals. Apply on premises or to GAINES, VAN NOSTRAND & MORRISON, INC., 383 Madison Av. Telephone Vanderbilt 8825.

55TH ST., 145 WEST—3-4 room apartments; large rooms; modern apartment; centrally located; reasonable rentals. Apply premises or Gaines, Van Nostrand & Morrison, Inc., 383 Madison Av. Vanderbilt 6955.

55TH ST., 57 WEST (CORNER 6TH AV.)—Three rooms, bath, kitchenette, $120. Five rooms, bath, including kitchen, $200. Modern elevator building. Tel. Plaza 2460.

56TH, 57 WEST (Apt. 2B)—3 rooms, bath, kitchenette, Plaza 1720, mornings.

66TH, 133 EAST—Sublease, reasonable, exclusive 3 rooms, real kitchen. Plaza 8277.

66TH, 25 WEST (adjacent Central Park)—New 9-story fireproof building, 3, 4 room apartments, 1 and 2 baths; also dining alcoves; exceptional layouts. Apply Supt

68TH, 217 WEST—Three-room apartments, newly decorated, $40-$45. Apply office.

72D, 305 WEST—Choice elevator apartments, 4-5 rooms; very reasonable rents.

78TH, 321 WEST—Three beautiful rooms; unusually large kitchen; reasonable. Apt. 1B.

85TH, 154 EAST—Apartment, 4 rooms, bath, newly decorated, improvements; rent $85.

87TH, ST., 5 WEST—Huge living room, large bedroom, real kitchen; refined block; high-class house; flooded with light; $95.

87TH, 340 WEST—Sublet attractive 3 rooms just off Riverside Drive, $102.

89TH, 115 EAST (7C)—Sublet immediately, four sunny rooms; elevator; until October, $125; thereafter, $100 monthly; redecorate.

90TH ST., 113 EAST (NEAR PARK AV.).

DELIGHTFUL NEIGHBORHOOD.

REASONABLE RENTAL.

ONE THREE-ROOM APT. AVAILABLE.

Real kitchen, ample closets.
New building. Supt. on premises or
RICHARD C. HOLLYDAY & CO., INC.,
342 Madison Av. Telephone Murray Hill 0641.

91ST, 200 WEST (near Broadway)—Front 2 rooms, kitchen, bath, second floor; like new; $85 month.

95TH, 206 WEST—Five large, light rooms; modern elevator apartment house.

104TH (2,731 Broadway, near subway)—Five light rooms in elevator building; newly decorated; $95. Apply on premises or phone Ashland 8525.

104TH, 25 WEST—5 attractive rooms, parquet, paneled walls, newly decorated; $45.

105TH, 301—Living room, 16x18; bedroom, kitchen, bath; $100. Allen.

108TH, 210 WEST—Modern 5-room apartment; front; elevator; reasonable. Clarkson 0914.

110TH, 235 WEST (near Broadway, Cathedral Parkway Apartments)—Two stories, fireproof; 3-4-5 rooms and 2 baths; southern exposure; $1,300-$2,200; concession. Agent on premises.

111TH ST., 311 WEST—Within 1 block of Morningside Park and 8th and 9th Av. "L" stations; 4 and 5 rooms; elevator; all improvements; $65-$75. A. V. Amy & Co., 100 West 72d St. Endicott 2030.

111TH, 316 WEST—4-5 rooms, light, large, all improvements, newly decorated; near station and parks; very reasonable.

111TH, 518 WEST.
Five rooms in high-class elevator apartment; very reasonable rent. Cathedral 9542.

113TH, 530 WEST—5 rooms, large and light; exceptional value; select tenancy. Agent on premises.

113TH, 141 WEST—4 rooms, $60; just finished; paneled walls, built-in tubs, parquet floors, white ranges.

114TH, 314 WEST—5 large, bright rooms; decorate suit tenant; reasonable; elevator.

122D ST., 515 WEST—Four rooms, choice elevator apartment; very reasonable rent.

149TH, 450 WEST (corner Convent)—Elevator; beautiful three rooms, kitchenette, bathroom; $70.

161ST ST., 667 WEST—4 rooms to sublet, $70 monthly. Inquire for apartment 1F, Superintendent on premises or Newmark, Jacobs & Newmark, agents, 235 West 102d St. Riverside 4000.

163D, 550-552 WEST (near Broadway)—4-5 rooms, bath; large, light; $55-$65; stippled walls, select; references required. E. J. Birley, 542 5th Av. Vanderbilt 1732.

171ST, 707 WEST—3 rooms, dining alcove; beautifully decorated; spacious closets; new high-class walk-up in Medical Centre. See Superintendent.

172D, 735 WEST, and 736 West 173d—Three, four and five rooms; rent reasonable. Apply on premises or office, 135 Haven Av.

173D ST., 555 WEST (corner Audubon Av.)—Three and four large, light rooms; foyers; ample closets; prettily paneled and decorated; rent $60-$75; concession.

180TH, 545 WEST (Apt. 21)—Three rooms, bath, modern, newly decorated.

180TH, 556 WEST—High-class 5 large rooms; decorated; latest improvements; $80.

181ST, 728 WEST—3-4-5 large rooms, all improvements, switch elevator, superintendent service. Near subway, buses; very reasonable.

BROADWAY, 1095, at 53d St.—4-room and bath cold water apartment; $50 per month. Apply Janitor on 5th floor, or Huberth 4 Hubert, 52 Columbus Circle. Circle 7800.

GREENWICH VILLAGE (547 Hudson St.)—Three new apartments, modern improvements, 4-5 rooms, bath. Inquire premises.

HAVEN AV., 70 (51) (between West 169th-170th)—Sublet with renewal privilege, sunny front apartment; three large rooms; elevator service; reasonable. Washington Heights 4949.

HAVEN AV., 227 (corner 170th St.)—4-room apartment to sublease; every modern convenience; $95. Apply 42 or Supt. Phone Billings 7167.

PARK AV., 16 (corner 35th), 13D—Attractively furnished or unfurnished 3 rooms; unobstructive south and east exposure. Supt.

RIVERSIDE DRIVE, 325 (corner 105th)—Four choice rooms in modern 13-story building; southern exposure, commanding view of Hudson and Palisades; immediate possession. Agent on premises. Phone Cathedral 1580.

WEST END AV., 310 (corner 75th St.)—Sublet exceptional large, light and airy 3-room apartment in high-grade apartment house. Apt. 6D. See Supt. or call Trafalgar 7629.

WEST END AV., 782.
Sublet attractive 5 rooms, 2 baths, 11th floor, southern exposure. McAlarney.

WEST END AV., 878—Handsome 4-room unfurnished apartment; will sublet at sacrifice. Apply Apt. 10B.

WEST END AV., 878 (southeast corner 103d St.)—15-story high-class apartments; 3-4 rooms and bath; $1,500-$2,400; concession.

300 PARK AV.;
living room, bedroom, bath, kitchen, large closets; maid service available; restaurant in building; possession May 1; inspection by appointment. Douglas L. Elliman & Co., Inc., 15 East 49th St. Plaza 9200, Ext. 54.

Apartments of Six Rooms and Over.

5TH AV., 1,160 (Apt. 604)—Sublet for immediate occupancy, 6 light, attractive rooms, 2 baths; $375.

67TH ST., 2 WEST—Double height studio, living room; 2 rooms, 3 baths; duplex; east exposure over park; immediate possession at attractive price. Mr. Courtney, Regent 4321.

73D ST., 150 EAST (Apt. 6B)—7-room apartment, 2 master bedrooms, 2 baths. See Supt.

86TH ST., 325 AND 334 WEST—Six and seven rooms; attractive rental. Renting agent on premises.

86TH ST., 327 WEST—Seven rooms, 3 baths, 3 bedrooms; great sacrifice. Trafalgar 5174.

86TH, 120 WEST—6, 8 rooms; choice elevator apartments; very reasonable rent.

86TH, 10 WEST—6 rooms, 2 baths, $2,000; redecorated and concessions. 3B.

106TH ST., 315 WEST—Six and seven rooms; reasonable rentals. See Supt. on premises or call Paterno Bros., Schuyler 9062 or 3735 Cathedral.

107TH, 220 WEST—Six-seven rooms, newly decorated; reasonable rental. Agent premises.

111TH, 545 WEST (corner Broadway)—One seven and one eight room only; two, three baths; very large rooms; very reasonable. Premises or Morningside 0434.

114TH, 514 WEST—7 large rooms overlooking Columbia; high class; elevator. Supt.

123D ST., 547 WEST (near Broadway)—Front apartment, 6 rooms and bath; elevator; very moderate rent. Thomas J. O'Reilly, 606 West 110th St. Tel. Academy 1600.

149TH, 450 WEST (corner Convent)—Beautiful six-room elevator apartment; $100; concession.

BROADWAY, 2,405-71 (between 91st and 92d)—Attractive 6 and 7 rooms; high-class elevator apartment. See Supt. on premises.

CENTRAL PARK WEST, 50—Exceptionally desirable 9-room apartment, 3 baths; immediate occupancy. Apply on premises or Gaines, Van Nostrand & Morrison, Inc., 383 Madison Av. Tel. Vanderbilt 5825.

CENTRAL PARK WEST, 878—Choice elevator apartment, 6 rooms; very reasonable.

FORT WASHINGTON AV., 255 (cor. 171st)
Exclusive neighborhood; 6-7-8 rooms.
Elevator; beautifully decorated; low rent.

GREENWICH VILLAGE—Duplex; 6 rooms, private garden; 3 fireplaces, maid's room and toilet; $250. Watkins 0823.

Apartments Unfurnished—Manhattan

Apartments of 9½ Rooms and Over.

MADISON AV., 1,E20 (66th)—7 rooms, elevator apartment; modern, light, spacious, $2,100. Apt. 44.

PARK AV., 277.
Unusual apartment, 11th floor, south and north exposure, permitting through current of air, consisting of foyer, drawing room, dining room, two master bedrooms, large bath, maid's room and bath, butler's pantry, large kitchen, ample closet room, Frigidaire refrigerator; apartment covered all over with seamless carpets; new furniture; can be rented unfurnished or furnished, or will sell furniture to new lessee; social and business references required. Telephone for appointment mornings before 10:30, Murray Hill 8405.

PARK AVENUE — Sublet extraordinary apartment, fourteenth floor; eight very large rooms, three baths; contains three master bedrooms, two maids' rooms; can be rented unfurnished or furnished, or will sell furniture to new lessee; social and business references required. Telephone for appointment mornings before 10:30, Murray Hill 8405.

PARK AVENUE — Sublet extraordinary apartment, fourteenth floor; eight very large rooms, three baths; contains three master bedrooms, two maids' rooms; can be rented unfurnished or furnished, or will sell furniture to new lessee; social and business references required. Telephone for appointment mornings before 10:30, Murray Hill 8405.

RIVERSIDE DRIVE, 270, (The Wendelyn, southern corner 100th)—12-story fireproof; 10-11 rooms, three baths; overlooking Palisades; superior service; attractive rentals. Apply premises. Harted Realty Corp., 285 Madison Av. Lexington 4240.

RIVERSIDE DRIVE, 54 (78th) (Apt. 6C)—Sublet seven rooms, unfurnished, three baths; going abroad, will sacrifice. Kern.

RIVERSIDE DRIVE, 440 (116th)—6 sunny desirable rooms; concession. Cathedral 5423.

RIVERSIDE DRIVE, 362—Choice elevator apartments, 6-8-10 rooms; very reasonable.

WASHINGTON SQUARE—New building; sublease 6 rooms, 3 baths; usual rental of 4 rooms; restricted. Spring 8066.

WEST END AV., 300 (northeast corner 74th)—11 and 12 rooms, 4 baths and wash room; largest rooms of any apartment on the west side. Inquire agent on premises.

WEST END AV., 817 (corner 100th St.)—Eight-room, exceptionally high-class corner apartment; sacrifice rental. Cathedral 9542.

WEST END AV., 650—Choice elevator apartments, 6-8 rooms; very reasonable.

FINE CORNER APARTMENT.
1,864 Lexington Av. (60th), southern exposure, 7 large, light rooms, improvements; unusual value. Froman-Taubert, 1,250 Lexington Av.

Apartments of Miscellaneous Rooms.

5TH AV., 1,400 (at 97th St.)—Four, six and seven rooms, one to three baths; wood-burning fireplaces; from $1,000; immediate occupancy; unusual value. Call at building or Fred F. French Management Co., 551 5th Av. Vanderbilt 6345.

72D, 310 WEST (Overlooking Riverside Drive)—2 rooms, $1,800 up; one 6-room apartment, $3,600. Byrne & Bowman, 30 East 42d. Vanderbilt 2371.

72D ST., 157 EAST (The Lexington)—1-2-3 rooms, furnished, unfurnished; maid service available; restaurant on premises. Apply Mr. Merritt, on premises. Open evenings.

85TH, 250 WEST—14-story; 2 and 3 room apartments, tiled kitchens, kitchenettes; moderate rentals; $1,100 to $1,600.

110TH, 225 WEST (opposite Central Park)—2-3-5-6 rooms in high-class elevator apartments at reasonable rentals. Cathedral 9542.

144TH, 510 WEST—Choice elevator apartments, 4, 5, 6 rooms; very reasonable.

157TH, NORTHEAST CORNER (940 St. Nicholas Av.)—Elevator; 4-5-6 rooms; very attractive; finest on Washington Heights; block from school. Apply Janitor.

161ST (between Riverside Drive and Fort Washington Av.)—5, 6, 7 rooms; elevator buildings. Inquire office Hudson View Construction Co., 908 Riverside Drive, corner 161st. Wadsworth 6535.

BROADWAY (corner Academy-203d St.)—New, modern, 3-4-5-6 rooms, $55-$110.

CENTRAL PARK WEST, 381-383 (corner 98th)—3-6 room elevator apartments, facing park; all modern improvements; $1,000-$1,500. Agent on premises. Field Real Estate, 66 Pondfield Road. Bronxville 3880.

CENTRAL PARK WEST, 370 (corner 97th)—3-4-5-7 rooms, high-class elevator; exceptionally large, light rooms; completely redecorated; immediate possession. Supt.

MADISON AV., 517 (near 53d)—Two and three-room apartments; all improvements; elegant walk up; reasonable; inquire store.

POMANDER WALK.

95th St. (between Broadway-West End)—Few 2-3-4 room, bath and kitchenette apartments in the most unique yet thoroughly modern apartment colony; ideally located. Healy Realty, 2,521 Broadway. Riverside 9053.

RIVERSIDE DRIVE, 1,795-1,803 (3 minutes to Dyckman St. station, Broadway subway)—5-4-5 room new elevator apartments, all modern improvements; near schools, stores and theatres; low rentals, short leases, concessions. Agent on premises. Telephone Lorraine 6831.

RIVERSIDE DR., 790, "RIVERA," Fireproof 5 rooms, $1,500
6-7 rooms, 2 baths, from $1,800.
7-8 rooms, 2 baths, wshroom, from $2,100.
9-10 rooms, 3 baths, from $2,500.
150th St. and 5th Ave. Mott Haven 2900. Billings 2900.

RIVERSIDE DRIVE, 425 (corner 115th St.)—3-4-5-6 rooms, attractive rental; convenient location. See Supt. on premises or call Paterno Bros., Schuyler 9062 or 3735 Cathedral.

RIVERSIDE DRIVE, 227 (corner 95th St.)—Choice elevator, front apartments, 5 and 7 rooms, moderate rental. Thomas J. O'Reilly, 606 West 110th St. Tel. Academy 1600.

RIVERSIDE DRIVE, 625, "The Villa Norma, north 148th St.)—Fireproof elevator building; 4, 5 and 6 room apartments; exceptional layouts. Apply premises.

ST. NICHOLAS AV., 974 (130th St.)—4 to 8 rooms, 2 baths, elevator; entire property newly renovated; rents $75 to $140; the finest rooms in Heights.

WEST END AV., 720—The Marcy, N. E. corner 95th St. Fine one, two and three room suites, in new and exclusive apartment hotel; convenient to transportation; applicants can enjoy substantially reduced out-of-season rates on lease; suites have serving pantry with refrigeration, foyer, maid service and generous closet space; on express West End Av., with Broadway and Riverside only one block away; express subway station around the corner seven minutes to Times Square; excellent restaurant. Ask for Mr. Commodore.

HIGH-CLASS elevator apartments in a beautiful park section on private street; every room has a permanent view overlooking Hudson River and Palisades; this is a genuine suburban district right in the city; one block from Broadway and 215th St. subway station of the Broadway line. Ask for High View Manor Apartments, 10 Park Terrace East, one block west of Broadway. For further particulars see J. T. RIORDAN, on premises.

5,062 Broadway. Telephone Lorraine 0300.

Apartments—Bronx.

Furnished.

BUCHANAN PLACE, 64 (three blocks 183d, subway Jerome)—Three large, light rooms, kitchenette; private house; reasonable. Evenings, Sunday.

Unfurnished.

188TH ST., 153 TO 175 WEST.
THE WOODROW WILSON COURT,
Overlooking De Voe Park.
3-4-5 rooms; modern building.
Reasonable rent. Lexington Av. to Fordham Road. Supt. premises.

CRESTON AV., 2,682—Five-room apartment, all latest improvements; moderate rental. Inquire Superintendent.

GRAND CONCOURSE, 3,045—New elevator building; 2, 3, 4, 5 rooms; rent $20 per room up. Apply premises.

UNIVERSITY AV., 1,815 (near Tremont Av.)—2 rooms, $35; 3 rooms, $48.

VALENTINE AV., 2,869 (near Concourse Boulevard, 198th St.)—Five large rooms, all improvements; reasonable rent; concession. Supt. Brady.

VALENTINE AV., 2,964—3 and 4 room apartments, all latest improvements; moderate rental. Inquire Superintendent.

VYSE AV., 1,945—Very choice, new apartments, 3-4-5-6 rooms; very reasonable.

WESTCHESTER AV., 1,244-6 (corner Longfellow Av.)—3, 4, 5 room modern apartments; new building; reasonable. Supt.

Apartments—Brooklyn.

Furnished.

15TH ST., 1,718—Three-room apartment, all modern improvements, near Brighton "L" Kings Highway station. Inquire Supt.

OCEAN AV., 612—Three rooms, beautifully furnished; reasonable. Supt. Telephone Buckminster 1243.

PARKSIDE AV., 225—3 and 4 rooms; newly furnished apartments; with or without maid service; reasonable rental; one of the most exclusive modern elevator apartment houses in Flatbush; one block from Prospect Park and one-half block from B. M. T. subway station.

TWO AND THREE ROOMS and bath to sublet with full hotel service; fine layout, light and air; beautiful furnishings; the rent on lease is very low; Clark St. express subway station in building; 4 minutes to Wall St., 15 to Times St.; table d'hote luncheon 60c, dinner $1. Ask for Mr. C. S. Weller, Hotel St. George, Clark St., Brooklyn. Main 10000.

1, 2 ROOMS, bath, real lawful kitchenettes, attractively furnished; full hotel service; reasonable (after-renting season rates); permanent, transients; one block all subways and Long Island station. Hotel Lafayette, 25 Lafayette Av. (Opposite Academy of Music.)

Unfurnished.

CLINTON AV., 537—New elevator; 3 rooms; moderate rent. Agent, premises.

CLINTON AV., 537—New elevator, 1, 2, 3 rooms; moderate rentals.

FLATBUSH—NEAR PARK, SUBWAY.
2, 3, 4, 5, 6, 8 rooms; most exclusive section of Brooklyn. Rock Realty Co., Owners and Operators, 14 Apartments, 404 Ocean Av., Brooklyn.

an agate line.
Rate, 70 cents

Apartments—Brooklyn.

Unfurnished.

8101 LAKELAND PLACE,
BRIGHTON BEACH.
All-year residence; high-class apartment house; 2-3 rooms, electric refrigeration. Murphy beds in 3-room apartments; night and day elevator service; at ocean front; bathing accommodations from basement. Supt. on premises. Take B. M. T. Brooklyn line, get off at Ocean Parkway Station; property 2 blocks from station. Apply on premises or
WHITE-GOODMAN, INC.,
316 5TH AV. CHICKERING 2566.

Apartments—Queens & Long Island.

Furnished.

KEW GARDENS—Quickly reached from Broadway; enjoy fully the clear, brisk atmosphere of

KEW GARDENS INN,
Kew Gardens, L. I.,

Fall and Winter sports; only 18 minutes by train from the city's business section or 25 minutes by bus from B. Altman & Co.'s store; rooms, with meals, $23 to $35 per week for one person; $50 to $70 per week for two persons. Richmond Hill 3882.

KEW GARDENS—2-room apartments, $70 up; unfurnished, $46. San Jose Apartments, 118-53 Metropolitan Av., near Lefferts Av.

Unfurnished.

BEECHHURST—Six very attractive rooms and porch with garage; immediate possession; one minute from beach and station; 30 minutes from New York; very reasonable. Tel. Flushing 5045.

CRYSTAL GARDENS (14 minutes from 42d St.)—All large outside rooms, sunshine and air; no courts; beautiful gardens; playgrounds, tennis courts; 3, 4, 5 and 6 rooms, $34 to $80. 287 Hoyt Av., Astoria; Queensboro subway from Grand Central, B. M. T. from Times Square or 24 Av. L (Astoria line) to Hoyt Av. Send for booklet.

FLUSHING (Broadway)

HOUSEHOLD SITUATIONS WANTED

50 cents an agate line daily, 60 cents Sunday.
Advertisements may be placed at any branch office of The Times or at any of the 800 classified advertising agencies located throughout the city.

Male.

Continued from Preceding Page.

BUTLER, chauffeur; bachelor; general housework; last place 5 years; Japanese; exceptional; A1; full or part time. Ashland 3788.

CHAUFFEUR-MECHANIC, 21, city traffic and touring experience; 4 years; driving Packard, Pierce, Locomobile; excellent private references; neat, willing, courteous. Andrew, Columbus 0073.

CHAUFFEURS—High-class private chauffeurs supplied free. Society of Professional Automobile Engineers, 155-159 West 64th. Trafalgar 6784.

CHAUFFEUR-GARDENER, white, 25, married; 12 years' experience; city, country. Fred Brecht, 301 2d Av., Astoria, L. I.

CHAUFFEUR, experienced, wishes position; references furnished. Call Cathedral 5791. Ask for Adams.

CHAUFFEURS, colored, reliable; supplied free of charge. 39th St. Garage, Clarkson 0345.

CHAUFFEUR; married; no children; city or country; Packard, Cadillac, Lincoln; well acquainted along Jersey coast. M 102 Times.

CHAUFFEUR—Mechanic; Rolls, Packard; single, willing, neat appearance; references. Grindal, Rhinelander 0942.

CHAUFFEUR-MECHANIC; references from well known people, wishes position. Circle 4473. C. North, 766 7th Av.

CHAUFFEUR, expert mechanic, careful driver, married, neat, courteous; best references. Clarkson 4761.

CHAUFFEUR-MECHANIC, German, long experience, best references, wishes steady position. Butterfield 0050.

CHAUFFEUR, white, married, steady, neat, 10 years' experience foreign and domestic cars. Walter Tice, Rhinelander 7870.

CHAUFFEUR-MECHANIC, 28, 10 years' experience high grade cars; references. Galeta, Underhill 4042.

CHAUFFEUR-MECHANIC, 14 years' experience; excellent references. George Oliver, 3929 Academy.

CHAUFFEUR, competent, desires job; consider anything legitimate. A 99 Times.

HOUSEHOLD HELP WANTED

65 cents an agate line daily; 70 cents Sunday. Telephone LAckawanna 1000 Advertisements may be placed at the convenient Subway Local Office, Times Building.

Female.

CHAMBERMAID-WAITRESS, German preferred; wages $45; must have reference. Telephone Scarsdale 769.

COMPANION, middle aged, for elderly lady; may have to sleep home; state experience and wages expected. Box 606, Room 200, Times Building.

COMPANION to lady, under 35; $25 monthly; convenient railroad, subway. Bayside 5091.

COOK and waitress, experienced, possibly sister's or friend's; 2 in family; white; good references required. Call Monday, Schuyler 7082. 272 West 90th St. Apt. 7C.

GIRL, white, light housework; sleep in; $40. Cross, 890 Wadsworth Av., 4D.

HOUSEKEEPER-COOK, competent, daily 4 to 9 P. M., in refined Christian home, 7-room apartment; 3 adults, child 4 years; state age, experience, nationality, religion, give references, wages expected; must be moderate. Reply this day only, Miss Richardson, 604 West 140th St.

HOUSEKEEPER take charge of cleaners and porters; live in hospital; write, do not call; give age, education, experience, religion, marital condition desired. Home for Incurables, 183d and 3d Av.

HOUSEWORKER, general, white, assist with infant; sleep in; no laundry; 2 adults; references. 105 West 72d, Apt. 7D.

HOUSEWORKER, white, for couple. 380 Riverside Drive, Apt. 2E. Yellowstone 8465.

HOUSEWORKER, plain cook, white; must be experienced; adults; sleep out. Endicott 4976.

Situations Wanted—Female.

ACCOUNTANT-BOOKKEEPER, 12 years' experience; typist; Christian. Schuyler 5040.

BOOKKEEPER - ACCOUNTANT, thoroughly experienced; complete charge books, collections, correspondence; executive ability; conscientious, reliable; references. C 641 Times Downtown.

BOOKKEEPER, SECRETARY, CORRESPONDENT—If you are interested in securing services thoroughly experienced, competent, reliable worker, telephone Nevins 2741.

BOOKKEEPER, six years' experience; good at detailed work, collections, checks, credits; rapid typist, knowledge stenography. Ray, Dickens 6781.

BOOKKEEPER, stenographer, very competent beginners. Bush Secretarial School, Buckminster 5924.

BOOKKEEPER-TYPIST, two years' experience; anxious locating; $18. H 982 Times Downtown.

BOOKKEEPER-STENOGRAPHER, 6 years' experience; complete charge; $35. C 642 Times Downtown.

BOOKKEEPER-STENOGRAPHER, 3 years' experience; recommended; salary $30. H 973 Times Downtown.

BOOKKEEPER, stenographer, typist, four years' experience, best reference, desires change; can call 12-2. H 454 Times.

BOOKKEEPER-Typist, 3 years' experience, double entry; full charge. Vernick, Billings 8442.

BOOKKEEPER, expert, stenography, college training, also model. A 90 Times.

BOOKKEEPER and typist; experienced, efficient; highest credentials. V 36 Times.

BOOKKEEPER - EXECUTIVE ABILITY; COMPLETE CHARGE. K 230 TIMES.

DIETITIAN, experienced institution, research, private; now employed, desires change. H 953 Times.

EDITORIAL ASSISTANT, seven years' experience; excellent New York references. H 445 Times.

ELLIOTT-JOHN BILLES, filing, $22. Anna Mayer, 2,000 2d Av. Lehigh 6284.

FILE CLERK—Young lady (Christian) thorough knowledge of modern system of filing and capable of installing new system, wants position, $25 per week, with prospect of advancement. F 44 Times.

LADY, refined, speaking five languages fluently, formerly manager store of imported hosiery, perfumes, novelties catering better class clientele, seeks permanent position. M 951 Times.

LAW CLERK—Experienced, knowledge bookkeeping, stenography, desires connection busy general practitioner; earnest, hard worker; recommended. J 350 Times.

NURSE, graduate, wishes industrial position; 7 years' experience; references. H 465 Times.

OFFICE ASSISTANT—Young lady, Christian, understands bookkeeping, expert filer. F 48 Times.

SECRETARY - EXECUTIVE, experienced every phase office detail, thorough knowledge bookkeeping, qualified assist to executive; $50. B 32 Times.

SECRETARY, college graduate, 21, experienced, rapid stenographer-typist, desires advertising or similar position with future. Call Cortlandt 0632.

SECRETARY - STENOGRAPHER, EXECUTIVE ASSISTANT; ACCUSTOMED TO POSITIONS OF TRUST; 25K. HILPATRICK 8312.

SECRETARY, stenographer, desires responsible position; pleasant personality; salary $30. Washington Heights 1152.

SECRETARY-STENOGRAPHER, 7 years' experience; capable assist executive, handle details. Bushwick 2564.

SECRETARY-STENOGRAPHER, 10 years' commercial, technical experience; competent and reliable. Bushwick 1070.

SECRETARY-STENOGRAPHER desires connection responsible firm; 2 years commercial $25. Kilpatrick 4022.

STENOGRAPHER, German, English; knowledge of bookkeeping and French and Polish languages; several years of business experience; very fine personality; H 76 Times Downtown.

STENOGRAPHER, knowledge bookkeeping, French; 4 years' experience; education $25. A 106 Times.

STENOGRAPHER, excellent, well educated, thoroughly experienced. Available. Call Academy 4024.

STENOGRAPHER, beginner; references. Hilda Ray, Merchants & Bankers' Business School, 37 East 28th St. Regent 7240.

STENOGRAPHER, typist, secretarial high school graduate, 2 years' experience. Pennsylvania 2767.

STENOGRAPHER, 26, Christian, high school graduate, smart, intelligent, good appearance. Atlantic 1894.

STENOGRAPHER, 7 years' experience, initiative, ability; take charge small office. Adirondack 2021.

STENOGRAPHER-CORRESPONDENT, five years' publishing experience; educated, congenial; $25. A 1687 Times Subway Level.

STENOGRAPHER - BOOKKEEPER, high school graduate, 5 years' commercial experience, competent. Glenmore 8504.

STENOGRAPHER-TYPIST, experienced; salary $25-$30; small office preferred. Call Westchester 3022.

STENOGRAPHER - SECRETARY, 24; seven years' experience high school graduate; shorthand, typewriter 70-90. Phone Lehigh 6284.

STENOGRAPHER-SECRETARY, 7 years' commercial experience; $30; assistant Max Lieber, Tremont 2703.

STENOGRAPHER, knowledge bookkeeping; experienced; references; $25 or $30 or price A 110 Times.

STENOGRAPHER, knowledge bookkeeping; two years' experience; Christian; 21d year; Astoria 2294.

STENOGRAPHER, 5 years' experience; insurance office; $30-$35. Postmaster 6161J.

Situations Wanted—Female.

STENOGRAPHER, one year's experience; high school education; $15. H 981 Times Downtown.

STENOGRAPHER - TYPIST, experienced; high school graduate; attractive personality; $16. Murray Hill 10436.

SWITCHBOARD OPERATOR-TYPIST, five years' experience; excellent references. Lackawanna 3628. Berger.

SWITCHBOARD OPERATOR, expert file clerk; 4 years' experience; $25. F 48 Times.

TYPIST, general office assistant, all machines; temporary or permanent. Bown, Harlem 9084.

DRAKE BUSINESS SCHOOLS, INC., have several neat, intelligent, competent stenographers, typists, bookkeepers, comptometer operators and clerks; bright beginners or experienced girls, $14 up. Please our employment department. Seekman 4840.

Employment Agencies.

OFFICE HELP SUPPLIED FREE.
Stenographers, Secretaries, Typists, Bookkeepers, Telephone Operators, Clerks. Phone Whitehall 9800. Elsie Diehl Agency, 225 Broadway.

FOR CAREFULLY SELECTED EMPLOYES, THE ORAM SERVICE.
507 5TH AV. MURRAY HILL 4842.

See Instruction — Female for other Teacher and Tutor advertisements.

Situations Wanted—Male.

ACCOUNTANT, executive, married, 35; 11 years as treasurer and office manager large furniture manufacturing company; thorough accountant, costs and credit manager; salary reasonable. 90 Times 105 Broadway.

ACCOUNTANT, free consultation; expert service; audits, statements, taxes, bookkeeping service, financing; moderate charge. Kornbluth, 100 Broadway. Lorraine 1973.

ACCOUNTANT, 20, COMPETENT, PACE GRADUATE, PUBLIC EXPERIENCE, FOR AGGRESSIVE FIRM; $60 WEEK; REFERENCES. H 562 TIMES.

ACCOUNTANT, junior, desires position with accountant; salary reasonable. M 797 Times Downtown.

ACCOUNTANT, expert standardizing accounting procedure, financial statements; tax reports. Friend, Caledonia 2616.

ACCOUNTANT, senior, thoroughly experienced, desires certified connection; salary moderate. H 414 Times.

ADVERTISING — University graduate, 10 years' intensive experience as copywriter, layout-man, direct-mail expert, now employed, seeks position with nationally recognized advertising agency, where he can place his accounts and develop new business. Address Post Office Box 149, Times Square Station, City.

BOOKKEEPER-ACCOUNTANT, office manager, experienced, executive ability; full charge, $40 to $50 weekly.

BOOKKEEPER, thoroughly experienced, complete charge office, credits, financial statements. F 51 Times.

BOOKKEEPER, college graduate; nine years' experience, excellent references. G 628 Times Downtown.

BOOKKEEPER - TYPIST, 23, experienced complete set; accurate worker. A 105 Times.

BOOKKEEPER, good personality, very competent beginner, Bush Secretarial School, Buckminster 5924.

BOOKKEEPER, 30, married, executive, office manager, initiative, selling ability. A 91 Times.

BOOKKEEPER capable taking entire charge of office. Allen, 1,741 Seligrick Av.

CONSTRUCTION MANAGER—Over fifteen years' executive experience with constructing engineers on large industrial plants, central power stations, oil refineries and general building construction; also investigations, reports, handling clients, &c.; desires responsible position with reliable concern to say line of which above experience is of value; prefer not to be permanently located in field. K 224 Times.

CUTTER, men's neckwear, experienced, complete knowledge manufacturing and desires position; will interview. H 490 Times.

DRAFTSMAN, junior, experienced tracer; start $20-$25. Salary Index, Beekman 4866, Drake School.

ELEVATOR mechanic and fanity at other repairs; 10 years' experience. Superintendent 111-117 East Houston St. Dry Dock 062.

ENGINEER,
graduate M. I. T., 4 years' experience (3 years) heat, refractories and combustion, construction service and sales work numerous industries, desires connection sales or sales service. M 790 Times Downtown.

FACTORY MANAGER—Young man, knowledge manufacturing, planning, buying, costs and credit; various capacity can supply excellent references. M 201 Times.

MACHINIST, 10 years' experience, all around, wants position. Schafer, 1,565 Avenue A.

MAN, age 50, active, reliable, over 30 years' experience in institution, superintending the care and planning of meals for employees, whole or part time; excellent executive. H 988 Times Downtown.

MAN, 33, can do all building repairs, painting, plastering, carpentry, etc.; wishes position with owner or real estate. A 94 Times.

MESSENGER or janitress; Roman Cath.; residence or office. Longacre 8165.

MECHANICAL SUPERINTENDENT, age 37, experienced in manufacturing wire machine products; 13 years with present concern; can furnish best references. H 987 Times Annex.

OFFICE MANAGER, expert bookkeeper, 15 years manufacturing line, crafting, collections, details; trustworthy. H 440 Times.

Situations Wanted—Male.

OFFICE MAN, construction, electrical, mechanical, engineering, sales; typist, correspondent, bookkeeping, management; contact; trustworthy. James Carwin, 221 East 179th.

PACKER—Export packer and baler, 6 years' experience. S 6 Times.

SALESMAN, 27, desires position with firm where ability counts; no drawing account or salary asked, but there must be opportunity to make over $10,000 year. Only A1 firms considered. Box 1150, 565 West 181.

SALESMAN, experienced, presentable, educated, adaptable, willing; start small; mercantile; substantial commission with drawing or salary. H 504 Times.

SALESMAN, college graduate, desires position selling, city or travel. A 107 Times.

TRAFFIC and export man, 22, thoroughly experienced; reference. M 758 Times Downtown.

YOUNG MAN, 32, married, personality, appearance, desires position with chance to learn business; opportunity for advancement; tactful correspondent and general office experience; best references. 1453 Times Building.

YOUNG MAN, 28, 6 years' experience general merchandise; all branches wholesale, retail; unquestionable references. J 381 Times.

YOUNG MAN, 25, neat, willing worker; banking experience. Box 621, 1,300 Broadway.

YOUNG MAN (30) wishes position any line. Ford, 2,008 Woodbine St., Brooklyn.

OPEN FOR POSITION.

College graduate, 30; eleven years' experience textiles; present position is manager of dyeing and bleaching plant employing forty people; desire position in mercantile establishment where opportunity depends largely upon one's merits; interview appreciated. O 554 Times.

COLLEGE GRADUATE, 27, married, wishes position; teaching experience. A 1139 Times Harlem.

GOOD WORKER wants to learn garage business. Baumgardner, 3,600 Broadway. Audubon 8808.

See Instruction — Male for other Teacher and Tutor advertisements.

Help Wanted—Female.

ADVERTISING—Young woman desiring to learn the advertising business is offered an unusual opportunity selling advertisements over the telephone for one of New York's leading newspapers; experience not necessary; high school graduate preferred; knowledge of touch typewriting essential; ideal working conditions and every opportunity for advancement; salary. Call after 9 A. M. at The New York Times, 229 West 43d St., 13th floor.

ADVERTISING—Young woman as advertising solicitor for leading fashion publication; fashion advertising experience preferred, but not essential; must be well educated and well dressed; salary and commission. Apply by letter only, giving age, experience, salary required. S. M. Love Organization, 11 West 42d.

ADVERTISING SOLICITORS—Five experienced high-class advertising and special edition solicitors wanted for program and contribution work in coming benefit exposition; liberal commission basis. 13 N. Y. Times Brooklyn Branch.

BOOKKEEPER—Lady past thirty on cash and sales records, familiar with handling collections by mail and telephone; good position for one thoroughly experienced. Write, giving experience, age and date, when available. H 497 Times.

BOOKKEEPER-STENOGRAPHER, thoroughly experienced; age 25 to 30; pleasing personality; willing to assist waiting on women's trade in retail store; give full particulars, salary desired. Write to Surgical Stores, 1,450 3d Av.

BOOKKEEPER and stenographer, experienced, some knowledge of insurance desirable; salary $35. Apply P. O. Box 32, Scarsdale, N. Y.

BOOKKEEPER, experienced; one having taken care garage books preferred; write full details, salary, phone number. S 60 Times.

BOOKKEEPER, thoroughly experienced in building line. Apply 10 A. M., Room 1102, 1,133 Broadway.

BOOKKEEPER-TYPIST, also help model for coats; good position; experienced only. S 39 Times.

BOOKKEEPER, able to handle details; one accessible to Maspeth, L. I., preferred. Call Room 412, 551 5th Av.

CASHIER—Insurance broker's office desires experienced cashier; state salary. W 219 Times, Downtown.

COUNSELORS, college students, for co-educational camp of Jewish children near New York City; following session. X 2072 Times Annex.

DICTAPHONE OPERATOR and stenographer; must be efficient. Apply by letter only, stating experience and salary, S. B. S. Co., 133 Madison Av.

ELLIOTT FISHER billing clerk, thoroughly experienced, for textile house, 16 East 34th St., 11th floor.

FACIAL OPERATOR—Must be neat and attractive young lady. Call Marjorie Dork Institute, 30 East 49th St.

FITTER—First-class fitter of dresses for high-class Boston retail shop. Apply French Model Importing Co., 10 East 39th.

GIRLS (2), collegiate appearance, under 24, free to travel extensively; circulation work; $18 weekly and liberal weekly expenses. Room 307, 5 Columbus Circle.

HOSIERY GIRL WANTED:

pleasing personality; must be thoroughly experienced in catering to a 5th Av. clientele for high grade shoe store. Write, stating full particulars, S. E., 170 Times.

HOSIERY SALESWOMEN, experienced. Apply Jay-Cobbs, 5th Av. and 42d St.

INTERIOR DECORATORS
who can sell the lamps and period furniture; must make an impressive appearance and be able to sell a fine clientele; state age, telephone and full qualifications. S 62 Times.

MILLINER'S assistant. Apply Bildwell, 24 East 54th St.

MIMEOGRAPH OPERATOR, experienced, for work in high-grade investment banking house; give full particulars, including experience, religion and salary. Address Box 90, Rosmark & Co., 44 Broad St., New York City.

MODELS.
THURN, 15 EAST 52D ST.,
requires refined, experienced models for spring.

MODELS, SIZE 16.
Tall, attractive; steady positions with high-class dress house. 20 West 36th.

MODEL, dresses size 16. Posner & Spiegelman, 1 West 57th St.

NURSES—Two graduate, registered nurses and 2 undergraduates, week. Phone Edgecombe 8600.

SALESLADY, good dresser, striking personality, to interview women prospects who have written in for details regarding our Health and Beauty Courses; must have car; drawing account against commission. Call at the Equitable Institute, 2,235 Bedford Av., Brooklyn.

SALESLADIES.
NAT LEWIS, INC.,
requires young ladies of the unusual type for its sales force. APPLY IN LETTER ONLY, stating age, experience, experience in detail, salary and telephone number. 50 West 46th.

SALESLADIES, over 25, ladies' wear, experienced; $25 weekly salary, advancement; also inexperienced and part-time workers; commission. 28 West 32d. Room 700.

SALESLADY, DRESSES; experienced preferred; salary and commission. Jos. D. Robbins, 18th Av., corner 63th St., Brooklyn.

SALESLADIES, $3 a day as extras; experience unnecessary. Wilebucker, 270 West 125th St.

SALESLADY, dresses, experienced; good salary; steady position. Altman's, 2,263 Broadway (61st St.).

SALESLADY experienced, dress shop, Jerome Gowns, 2,503 Broadway (111th St.).

SALESWOMEN.
READY-TO-WEAR.
PART TIME.
R. H. MACY & CO., INC., REQUIRE ACTIVE SALESWOMEN OF GOOD APPEARANCE FROM 10:45 A. M. TO 1:30 P. M. DAILY; EXPERIENCE IN SELLING READY-TO-WEAR AND MILLINERY DESIRABLE. APPLY FROM 9:30 A. M. TO 5:30 P. M. AT EMPLOYMENT OFFICE, 1ST BALCONY, WEST BUILDING.

SALESWOMAN—Permanent position at fair salary, to good sales person with all-around knowledge of art needlework merchandise; must be able to teach knitting. Oliver Olson, Broadway and 70th St.

SALESWOMAN for stock shoe, ladies selling; no Sat. ability to produce volume. A 108 Times.

SECRETARY-STENOGRAPHER to fire insurance executive. Apply by letter, stating experience, education and salary; only applicants between 21-35 years of age will be considered. Write Box S 42 Times.

SECRETARY-STENOGRAPHER, fast, accurate, some technical experience. Rector 1788, 9-10 A. M., 4-5 P. M. only. 720 Broadway.

STENOGRAPHER; Adirondack hotel; front office duties; state age, experience, reason, height, weight; send photo; salary $30 month, room and board. Address Photo S, Rice, care Queensbury Hotel, Glen Falls N. Y.

STENOGRAPHER, experienced, for collection department of large investment house; fine opportunity; hours 9 to 5:30; salary $25. Davega, 114 East 23d St.

STENOGRAPHER, temporarily, experienced, for Bronx branch; hours 9 to 6, including Saturday; salary $22. Davega, 114 East 23d St.

Help Wanted—Female.

STENOGRAPHER, not over 25 years of age, refined, intelligent; Christian firm; about two years' experience and thoroughly efficient; permanent position; $25 and $30. Apply between 12 and 1, Sprague Corp., 621 Canal St.

STENOGRAPHER AND TYPIST, at least one college graduate preferred; B. S. degree; 21 to 28 years of age; general secretarial work; 9 to 5; Saturdays 9 to 12. 1585 N. Y. Times, Newark, N. J.

STENOGRAPHER-TYPIST for Monday to Thursday evenings and Sunday mornings; for Jewish fraternal institution; permanent. Apply 12 o'clock noon. 303 5th Av., Room 1408.

STENOGRAPHER, one living in the Bronx or Harlem preferred; must be experienced and have initiative; position permanent; state experience, also salary expected. A 1145 Times Harlem.

STENOGRAPHER for general contractor's office; must be competent and experienced in the line; give full particulars, including age and salary. W 561 Times.

STENOGRAPHER, capable correspondent, neat appearance; start $25. Nacto Cleaner Corporation, 2,177 Madison Av., 128th and Mott Av. subway.

STENOGRAPHER for real estate office; must be neat, competent; $20 start. Smith, 2,211 Westchester Av., Bronx. Westchester 3122.

STENOGRAPHER, competent, to relieve busy executive and to assist with secretarial work. P. O. Box 82, Wall St. Station.

STENOGRAPHER, with some experience in publication office; state religion; salary $28. B 57 Times.

STENOGRAPHER, full-charge bookkeeper to contractor's office, Christian Bros. Apply Mr. Brundage, 334 West 70th.

STENOGRAPHER, quick, accurate, some experience; salary $20; give full details in application. H 983 Times Downtown.

SWITCHBOARD OPERATOR, 19 to 25 years of age; refined, courteous young lady for large institution; hotel or hospital experience preferred; salary $75 per month and meals. Apply 8-38 Times.

TEACHERS double your income in your spare time; dignified representation of a nationally known and respected institution now offering extension courses in popular studies at reasonable rate; excellent commissions. Box 692, Poughkeepsie, N. Y.

TELEPHONE OPERATOR, knowledge typing preferred; location Grand Central district; give experience, age, references; salary $20. 114 Times.

TYPIST, residence given. Apply Director, School of Nursing, 622 West 168th St.

WOMAN—National institution publishing authorized school study plan has vacancy in sales department for energetic, ambitious woman with good education, fond of meeting people; past experience unnecessary; salary and bonus. Call 2-4 P. M. W. F. Quarrie Co., 45 West 45th.

WOMAN—One who wants to earn money by demonstrating the Reufer Imported Marcel Waver; good appearance necessary; only one of sales ability; salary and commission. Write Reufer, Inc., 902 Chapel St., New Haven, Conn.

WOMEN (3), 25 TO 40 YEARS, refined, cultured, to assist prominent real estate manager; only three hours' work required; lucrative commissions assure good income; no experience necessary.
CALL 11 A. M.-1 P. M. or 3-6 P. M.
Suite 902, 516 5TH AV., Corner 41st St.

YOUNG LADIES.

AN OPPORTUNITY

FRIDAY, EVENING AT 8 P. M.

FREE FREE FREE

Due to enormous enrollment Tuesday evening, there is still an opportunity for a limited number of young ladies to start this course on

FRIDAY EVE. AT 8 P. M.

Ladies from all walks of life are invited to attend

SCHOOL FOR
REAL ESTATE SELLING

At considerable effort and expense we have secured the services of

PROF. C. HOWARD MACAULEY,
Psycho-Behaviorist and Pedagogist,

who will give a series of lectures on the psychology of Salesmanship.

FIRST LECTURE FRIDAY EVE. 8 P. M.

THIS COURSE IS WORTH HUNDREDS OF DOLLARS BUT THERE IS NO CHARGE OR OBLIGATION. PERSONS ATTENDING THIS COURSE WILL ALSO HAVE AMPLE OPPORTUNITY FOR LARGE EARNINGS

IN YOUR SPARE TIME.

We are one of the largest and fastest selling real estate companies operating on Long Island.

We have choice lots in near by Long Island, which sell at extremely low prices and on easy terms and pay commissions promptly in full.

LARGE FORCE OF EXPERTS TO INSTRUCT AND TRAIN YOU—HELP YOU WORK WITH YOU—HELP YOU CLOSE SALES AND ASSIST YOU TO MAKE REAL MONEY.

YOU EARN WHILE YOU LEARN.

COME IN AND ENROLL AT ONCE. BRING YOUR FRIENDS WITH YOU.

For those who failed to enroll Tuesday evening—we will have a special enrollment Friday evening at 7 P. M.—so that you may commence the course at 8 P. M.

34 FLOOR, 225 WEST 34TH STREET.
McGOLRICK REALTY CO., INC.

YOUNG LADIES to sell hosiery; salary and commission. Supreme Hosiery Mills, Room 214, 1,076 Broadway.

YOUNG WOMAN PLEASING PERSONALITY, TO MANAGE LINGERIE DEPARTMENT IN HIGH-CLASS WOMEN'S WEAR SHOP; MUST BE EXPERIENCED; STATE FULL QUALIFICATIONS AND REFERENCES. BOX 97, 1,228 ST. JAMES BUILDING.

SATURDAY SALESWOMEN.

LORD & TAYLOR

requires the services of a few saleswomen for Saturday selling in ready-to-wear experience not essential but helpful; age 25-30; must be well educated and of good stature. Apply Employment Office, 11th floor; employe's 39th St. entrance after 9:15 A. M.

EXPOSITION SPACE SALESWOMEN—Five experienced space saleswomen wanted who can sell space in coming Brooklyn exposition; commission and experience necessary; liberal commission basis. 11 N. Y. Times Brooklyn Branch.

Employment Agencies.

PERSONNEL PLACEMENT, 12 EAST 41ST.
Order clerk, with typing or steno., $24 $3; 30 or more; Spanish & English Steno., $20; Dict., $27.50; Statement & Filing Typist, $25; lots general stenographic openings.

SECRETARIAL PLACEMENT BUREAU,
SALMON TOWER BLDG., 11 WEST 42D.
Typists, attractive surroundings.....$23
Stenogs., several good openings.....$23-$25
Other secretarial and clerical opportunities.
Miss C. A. McGUINESS.

N. Y. BAR ASSOCIATION, ROOM 800.
42 WEST 44TH ST.
Positions available for competent stenographers in high-class law offices.

NURSES, IMMEDIATE PLACEMENT, recent graduates; hospital positions open, New York, New Jersey, Connecticut. Agency, 108 Central Park West (72d St. Subway Entrance).

GENERAL EMP. EXCH., 17 Cortlandt St.
ELLIOTT-FISHER Billers, Elite Oper.$22-$30
STENOGRAPHERS, Dictaphone, Jr. Clerks; Finest Firms.

URGENT THIS MORNING.
LAW STENOG., petite; exp. ..$23-$40
POWELL VOCATIONAL CORPORATION.
41 Maiden Lane.

JUPP AGENCY, 171 BROADWAY.
Stenographer, dictaphone, legal.....$35; bookkeeper-stenographer, Empkhrn. $25+; numerous stenographic, $18-$25.

OWENS AGENCY, 15 Park Row—Bookkeeper, paper boxes, $30; several others, $25; stenographer, $20-$30; uptown, downtown, Brooklyn.

HORN VOCATIONAL AGENCY,
501 5th Av.; entrance 42d St.
Secty.-steno., uptown.....$35-$40
Steno., legal exp.....$28-$30

J. FRANK CORNELIUS, 141 BROADWAY.
Steno., $20; bookkeeper, $25; switchboard oper., over 2d, $22; clerks, $18.

ACCOMAC AGENCY, 61 EAST 42D.
Steno., Legal, $20; Steno., Electrical, $22; Dic. Opr., $23. Many Other Openings.

OFFICE EMPL. AGENCY, INC.,
11 West 42d. Room 1804.
Secy., B'klyn, $35; other interesting openings.

Excellent Employment Agency, 38 Park Row.
CLERKS, STENOGRAPHERS, TYPISTS.
Many vacancies. Smart firms, call early.

MACLEARY-LONG, 7 WEST 42D.
Steno-clerks, billing exp. $21. Other stenographic positions for high-time girls.

SUTTLE AGENCY, 152 WEST 42D.
Asst. bookkeeper, drug store exp.....Open

42D ST. AGENCY, 7 WEST 42D ST.
STENOGRAPHERS: stock clerks, clerks.

Help Wanted—Female.

Employment Agencies.

NATIONAL
EMPLOYMENT EXCHANGE.
Hudson Terminal Building.
30 Church St.

DEPARTMENT A.
Secy.-Steno., Bushwick, Bklyn., H. Sq.....$35
Steno., nice young girl, good educ.....$30
Steno.-Secy., future.....$30

DEPARTMENT B.
Steno., machinery exp. pfd.....$25-$30
Steno., clerical and billing.....$27
Steno., textile exp.....$120
Steno., architect or bldg. exp.....$25
Steno., attractive, small office.....$115

DEPARTMENT F.
Secy., brokerage exp. pref.....$33
Stenos., brokerage, financial.....$25
Steno., many others.....$20-$30
Typists, many openings.....$20-$25
Bookkeepers-Typists (2).....$30
Comptometer-Biller.....$22
Moon-Hopkins Biller.....$25-$27
Comptometer.....$27
Fils Clerks.....$20-$25
Adding Machine Opr.....$1,000-$1,100

THE NATIONAL.
30 Church St. 7th Floor.

HAMILTON
EMPLOYMENT SERVICE,
50 CHURCH ST.
HUDSON TERMINAL BUILDING.
UPTOWN OFFICE,
342 MADISON AV., AT 44TH ST.

POSITIONS LISTED AT BOTH OFFICES.
STENO; commercial firm.....$30
STENO.-BOOKKEEPER.....$30
STENO., architectural experience; small office; future.....$25

THE $25 FIELD.
We never had more splendid openings for STENOGRAPHERS than at present. You have your choice of any line of business you desire, large or small offices. Best working conditions. Any number of openings; $25 WEEKLY.

ELLIOTT-FISHER BKKPRS. (2).....$25
DICTAPHONE OPR.; Wall St. experience, future.....$25
STENOGRAPHER; small office.....$20
TYPIST; M. S. graduate.....$20
STENO.; A1 firm; attractive.....$17
TYPISTS; (1) filing, (1) addressing; age 16; future assured.....$17
50 CHURCH ST. 342 MADISON AV.

N. U. DeMUTH PERSONNEL AGENCY,
516 5TH AV. VANDERBILT 2407.

ATTRACTIVE STENO. POSITIONS, $25-$30

ELSIE DIEHL AGENCY, INC.,
225 Broadway. Tel. Whitehall 3650.

STENOS., expert, exp., textile; d'town.....$25
LEGAL STENOS., several.....$25-$30
STENO., sales off.; Grand Central.....$25
STENOGRAPHERS, many others.....$15-$25
CASHIER, age 25; Nat. Cash Reg.....$20
ELLIOTT-FISHER Bkpr., Sabbath obs.....$20
TYPIST, Relief Tel. Op., d'town.....$22
FILE CLERK, alphabetical; corres.....$20
BKPRS., Retail dept. stores.....$25-$30
BKPR.-STENO., real estate.....$30
BKPR.-TYPIST, retail store; long hrs.....$22

WEHINGER SERVICE
187 Broadway Cortland 4540
Switchb'd Opr., bkge. exp.....$30 up
Gen'l Typist-Clk., L. I. City.....$30
Stenographers, Many.....Up to $30
Steno., beginner, fine opp.....$18
Typist.....$18
File Clks., H. S. Grads (1) beg. O. K.....$23
Hostess, tall, attractive.....$30
Burroughs Operators, key (2).....$20

INSURANCE—Mrs. Hawkins.
Steno., insur., bkge. exp.....$25-$30
Typists, splendid openings.....$15-$25
Proofreader, comptometer clerk.....$18
Gen'l Clks., all insur. depts.....$15-$18
Key Punch, $18-$25; Dictaphone.....$22-$30
Comptometer Opr., fire insur. exp.....$25

SCOTT-LOWE
EMPLOYMENT SERVICE, INC.,
149 Broadway. Bowling Green 5566-5567
Scott-Steno., brokerage exp., fixture.....$20
Steno., legal.....$30
File Clerk, executive; filing school training.....$30
Steno., beginner, fine opp.....$18
Typist.....$18
Underwood Bkpr.-Typist, bank, lunches & $90
Steno., radio station; attractive personality, $27.50
Steno., sales dept.....$115 mo.
Typist-Clerk, knowledge figures.....$25
Tel. Opr., recept.; gd. appearance.....$25
Tel. Opr., exclusive hotel; hotel experience, Meals & $80 mo.
Tel. Solicitor, pleasant voice, exp.....$20
Beginners, Stenos., Clerks, Typists.....$15-$18

MAGNET BUSINESS SERVICE.
Props., F. A. Schuit and T. F. O'Hea.
11 John St.; Cortlandt 1884.
BKKPR., full charge, A1 ref.....$40
STENO., RECEPTIONIST, downtown.....$30
STENOS., many openings, downtown.....$25
TYPIST, UPTOWN.....$20
TYPIST, little steno., N. C.....$20
CLKS., H. S. grad., figure expr.....$18
TYPISTS, beginners, Bklyn.....$16
CLERKS, BEGINNERS.....$12-$15

ESTABLISHED 30 YEARS.
SECRETARY-STENO., engineering.....$35-$40
STENO., stock brokerage.....$30
STENO., stock brokerage.....$30
STENO., large small office.....$25
STENOS., legal.....$22-$30
ASST. BOOKKEEPER (B'klyn.).....$20
TYPIST, Monitor board oper.....$18

GARDNER AGENCY, 343 BROADWAY.

AMERICAN VOCATIONAL EXCHANGE,
11 East 42d St., 17th Broadway.
We require for immediate placement College or high school graduates (Americans) Receptionists, Switchb'd opers., $22 up. Secs., $22 Flier, (tall), "automatic system," 23d St.$22
15 SECRETARIES and STENOGRAPHERS
Commercial-Steno., $25; Engineering-Steno., $25-$27
TYPISTS—$17-$22; JUNIOR CLERKS.....$15

OFFICE SERVICE CO.,
103 Park Av., Cor. 41st St. Est. 1909.
SELECTIVE INDIVIDUAL SERVICE.
SECY.-STENO., real estate experience.....$35
CALCULATING CLERKS, Burroughs or Comptometer; White Plains.....$30
STENO., statement Typist, Accountants.....$20
STENO., Telephone Operator, Advertising.....$20

BROADWAY EMPLOYMENT AGENCY,
1 Maiden Lane. 174 Broadway.
Stenos., law, banks, engr., com'l.....$27-$30
Steno., Jrs. and some exper.....$18-$25
Typists, copy, bank bookkeeper.....$25
Clk., good figures, know Comptom.....$22
Comptom.; Burr, El.-Fish. Oprs.$1,200-$1,500

SHIELDS AGENCY,
11 JOHN ST., ROOM 11.
Stenos.—Comm'l.—Banking—Ins.....$18-$25
Typists.....$15-$25
Clerks—Begs. & exp.....$14-$25
File Clerks—Exp.—($22-$17).....
Cleaning Woman—Metropolitan.....$12

BRODY AGENCY, 249 BROADWAY.
Stenographer, good penmanship, shorthand, $30-$35
Stenographers, highest-type law.....$20-$40
Stenographer, technical or patent law.....$30
Typists, beginners, experienced.....$16-$25
Elliott-Fisher Biller.....$20-$25

A. D. COLTER EMPLOYMENT AGENCY,
41 EAST 42D STREET.
COMMERCIAL—See Mr. Chabot.
Secretary-Stenographer—Detail.....$30
Stenographer—Long Island City.....$30
Stenographer-Bookkeeper.....$30
Stenographer—Small office.....$115 mo.
Typist.....$20

MACKEY AGENCY, 366 5TH AV.
EXEC. FILING, filing sch. training.....$30
BOOKPR.-STENO., West 90th St.....$22-$27
Clerk-Typist, $18; typists, Monitor board, $20
Stenos., best Penn. Station (several).$22-$25

STENOGRAPHER, insurance brokerage experience, $30; advertising experience, high school graduate, understand multigraph, $25; typist-clerk, $22-$26; legal bookkeeping only allowed. Clerk Agency, 5 Beekman St.

Instruction—Female.

E. BURNHAM SCHOOL
OF BEAUTY CULTURE
130 West 42d St., New York
Established 1874.

Oldest and most dependable; complete instruction; day and evening classes; easy terms; information upon request. Phone Wisconsin 2947.

$18 A HOTEL POSTESS—Opportunities everywhere, fashionable hotels, clubs, apartment houses; splendid salaries, fascinating profession; previous experience unnecessary; our simplified home study

AUTOMOBILE EXCHANGE

70 cents an agate line daily; 80 cents Sunday. Telephone LACkawanna 1000.

All advertisements are subject to censorship.

Sales Help Wanted—Male.

SALESMAN
Experienced in Appointing Dealers.

Substantial company has opening for salesman to appoint and sell to distributors a special building material on commission basis; the type of man we seek must be a closer on first call and capable of handling big proposition; experience in this line unnecessary, as we teach you qualifications toward successful selling; will advance you drawing account if employed by us; we don't want a man who is accustomed to handling small items, but he must be one who is capable of approaching well-rated accounts and make big sales; must possess executive and business ability for the purpose of advancement. Apply 28 West 44th. Suite 612.

SALESMEN—Neon tube signs; commission only. Photion Instrument Corp., 574 Southern Boulevard.

YOUNG MEN,

AN OPPORTUNITY.

FRIDAY EVE., AT 8 P. M.

FREE. FREE. FREE.

DUE TO ENORMOUS ENROLMENT TUESDAY EVENING, THERE IS STILL AN OPPORTUNITY FOR A LIMITED NUMBER OF YOUNG MEN TO START THIS COURSE ON

FRIDAY EVE., AT 8 P. M.

Men from all walks of life, retired men, business men, merchants, clerks and salesmen from all lines are invited to attend

SCHOOL FOR
REAL ESTATE SELLING.

At considerable effort and expense we have secured the services of

PROF. C. HOWARD MACAULEY,
Psycho-Behaviorist and Pelmanist,

who will give a series of lectures on the psychology of salesmanship.

FIRST LECTURE FRIDAY EVE., 8 P. M.

THIS COURSE IS WORTH HUNDREDS OF DOLLARS. THERE IS NO CHARGE OR OBLIGATION. PERSONS ATTENDING THIS COURSE WILL ALSO HAVE AMPLE OPPORTUNITY FOR LARGE EARNINGS

IN YOUR SPARE TIME.

We are one of the largest and fastest-selling real estate companies operating on Long Island.

We have choice lots in near-by Long Island which sell at extremely low prices and on easy terms and pay commissions promptly in full.

LARGE FORCE OF EXPERTS TO INSTRUCT AND TRAIN YOU. WILL ALSO WORK WITH YOU, HELP YOU CLOSE SALES AND ASSIST YOU TO MAKE REAL MONEY.

YOU EARN WHILE YOU LEARN.

COME IN AND ENROLL AT ONCE. BRING YOUR FRIENDS WITH YOU.

For those who failed to enroll Tuesday evening we will have a special enrolment Friday evening at 7 P. M., so that you may commence the course at 8 P. M.

8D FLOOR, 225 WEST 34TH ST.

McGOLRICK REALTY CO., INC.

MEN TO QUALIFY FOR IMPORTANT POSITIONS IN NEW ORGANIZATION.

We are now training a sales organization to open branches in St. Louis, Chicago, Detroit, Cleveland, Pittsburgh, Cincinnati, Philadelphia, Boston and other points.

We want men of good appearance and ability to qualify as managers for these offices and have there positions paying from $50 to $150 salary a week after a training period during which our men receive liberal commissions and bonuses.

We have the United States rights for a new European type of housekeeping machine which performs numerous daily household drudgeries not heretofore thought possible by mechanical means.

Our men tell us this is one of the sweetest-selling propositions they have ever undertaken. This machine is now made in this country by an old-established, highly-rated company. Since it is an entirely new machine, sold on a special plan, men are not available except as trained by us.

This is a real opportunity for any man who is sincere and earnest and wishes to tie into an organization that is growing rapidly.

Come in any time between 9 A. M. and 5 P. M.

RENOVATOR, INC.,
101 WEST 31ST ST.,
SUITE 1508.

OUR MEN
ARE MAKING
SALES RECORDS
INVESTIGATE

One of the oldest, most highly rated concerns in the electrical industry is now making here a most ingenious, new idea European Type electrical housekeeping machine which performs numerous household drudgeries not heretofore thought possible by mechanical means. A money and labor saver.

We are particularly interested in securing men for Staten Island, Long Island and Westchester County. Substantial commissions. This is a new sales organization and we have weekly opportunities for men to fill executive positions after they have qualified.

RENOVATOR, INC.

Call any time.

Suite 1508—101 West 31st St.

MEN.

In our Brooklyn and New York offices we need several men who for one reason or another must earn a great deal of money immediately; men who have been connected with any other real estate organization need not apply; we train men according to our own method and are willing to help them in every reasonable way; salary or commission basis can be arranged. If you are serious and a hard worker, apply promptly at 9 A.M. today at either office of Joseph M. Gross, Inc., 429 7th Av., at 34th St., N. Y. C., or 885 Flatbush Av., corner Church Av., Brooklyn.

NEON sign manufacturer desires to appoint two high-class salesmen to call on national advertisers. We want to hear only from the highest type of men who have successfully sold on national advertising. Commission and earnings will justify the type of men we are looking for. Write giving particulars and phone number. Unless you measure up to the requirements please do not answer. Our sales force knows of this advertisement. S 52 Times.

PRINTING and lithographic estimator, familiar with every angle of the lithographing and printing business, general commercial work, posters, folders, books, pamphlets, &c.; knowledge binding, paper, &c.; able to handle prospects; quick, accurate; best references required; state salary. T 485 Times.

FOUR MEN WANTED.

Men with ability to produce and who will appreciate an exceptional opportunity with progressive investment house; while remuneration is strictly commission, our men earn better than average income; territory in and out of New York. Telephone Van Ness, Vanderbilt 2188.

ELECTRIC APPLIANCE SUPERVISOR, experienced canvasser, preferably on vacuum cleaners, to take charge of cleaner department and to organize outside crew for department store in Westchester County; must have car; salary, bonus and commission. Write B. A. 875 Times.

COMMERCIAL BANKERS require salesmen familiar with accounts receivable, notes and other forms of commercial paper; permanent connection; state age, experience, salary demanded, &c., in detail; man with following preferred. 1587 N. Y. Times, Newark, N. J.

STUDENTS in after-school hours represent leading educational institution; earn large commission; easy work, rare opportunity for advancement. Box 382, Poughkeepsie, N. Y.

YOUNG MAN, collegiate appearance, under 24, for travelling circulation crew; salary and commission, with advancement assured. Room 307, 5 Columbus Circle, New York.

YOUNG MAN, neat appearing, solicit bank accounts; good territories; beautiful premises; highest commissions. M. B. Kanter, 240½ East Houston St., first floor.

AUTOMOBILE EXCHANGE

70 cents an agate line daily; 80 cents Sunday. Telephone LACkawanna 1000.

All advertisements are subject to censorship.

AUBURN Sport Roadster, $795. Straight 8; guaranteed, terms. Sedgwick 2088.

BREWSTER coupe.
BREWSTER cabriolet.
BREWSTER sedan.
BREWSTER town car.
HISPANO-SUIZA.
ISOTTA FRANSCHINI.
MINERVA cabriolet.
PIERCE-ARROW 4-pass. sedan.
PIERCE-ARROW limousine.
PACKARD "8" sedan.
STEVENS-DURYEA sedan.
ROLLS-ROYCE, 58th St. and 8th Av.

BUICK master six country club coupe, late 1926 model; thoroughly reconditioned, equipped with rumble seat, new tires, Duco finish, special upholstery and A1 motor; the ideal car for the "two-car family"; real value $1,150; our special price just for today.....$895
CHRYSLER Model "70," five-passenger coach, carefully reconditioned, motor, tires, Duco finish, &c., as near perfect as skilled labor can make them; powerful, comfortable, easily operated; car is a bargain at $1,000; our special price just for today.....$750
BUICK 1922 touring, extra good condition; young men planning a vacation this year can have a good time at a low price with this car; these models selling regularly for $200; our special price just for today.....$95
STUDEBAKER late model coupe, four-passenger; just out of our reconditioning department; car is a beauty; motor, tires, Duco finish like new; the very car for small family; well worth investigating; cars of this model are selling for $800 in the open market; our special price just for today.....$595
Liberal time payments arranged through G. M. A. C.
100 other cars ranging in price from $50 to $1,795.

BRONX BUICK CO., INC.,

Only authorized Buick dealer in Bronx Co.

231 East 161st St. Jerome 7741.
Open evenings. Open Sundays.

BUICK
You can buy at moderate cost
A USED BUICK
expertly reconditioned in our shops—a car which we guarantee to give true Buick service.

BUICKS.

1925 2-door sedan, 115-inch	$750
1926 2-door sedan, 120-inch	775
1926 4-door sedan, 120-inch	850
*1926 Sport touring, 128-inch	875
1927 2-door sedan, 115-inch	900
*1927 2-door sedan, 120-inch	1,075
1927 4-door sedan, 120-inch	1,100
1927 5-pass. coupe, 128-inch	1,367
1927 7-pass. sedan, 128-inch	1,425

*Gold Seal.

OTHER MAKES.

1926 Cleveland Coach	325
1927 Pontiac Coach	450
1926 Dodge A sedan	495
1926 Chrysler coupe, 2-pass.	590

GLIDDEN BUICK CORPORATION,
Broadway at 58th St. Broadway at 131st St.
Broadway at 170th St.

BUICK 1927 48 master 6 coupe, 4-passenger; gold seal car, best of condition; Buick guarantee; buy from authorized dealers. Phone Prospect 8234 or call at 1,004 Atlantic Av., Brooklyn.

BUICK 1926 48 master 6 coupe, special new Duco finish; thorough overhaul; good tires; a beautiful car, guaranteed. Phone Prospect 8234 or call at 1,004 Atlantic Av., Brooklyn.

BUICK 1922 COUNTRY CLUB CADILLAC 1927 CUSTOM SUBURBAN. STERNBERG BROS., 1,700 BROADWAY (54TH).

BUICK 1926 master, 5-door sedan; beautiful condition; fully equipped; will sacrifice $750. Plaza 8585, 220 West 58th.

BUICK brougham sedan; like brand new; guaranteed; bargain $675; trade; easy time payments. 310 Putnam Av., Brooklyn.

BUICK 1928 brougham; like brand new; guaranteed; new car at big saving; time payments. 310 Putnam Av., Brooklyn.

BUICK 1927 country club coupe, 5,900 miles, looks like new; trades considered; cash or easy terms. Bronxville 2208.

BUICK Master convertible coupe, practically new, $1,300; cost $2,200. Phone Plaza 6964 week days.

BUICK 1926 sedan, 7-pass.; slightly used; a big reduction. 233 West 58th.

CADILLAC 1927 SPORT SEDAN.
CADILLAC 1926 PHAETON AND PHAETON.
PIERCE 1928 61 SPORT SEDAN.
PIERCE 1927 36 SUBURBAN SEDAN.
PIERCE 1927 36 SPORT SEDAN.
LA SALLE 1928 5-PASS. PHAETON.
LA SALLE 1927 COLLAPSIBLE ROSTER.
PACKARD 1928 5 PASS. SEDAN.
LINCOLN 1926 4-PASS. COUPE.
ALL GUARANTEED 3 MONTHS.
M. MARCUS, 240 West 59th. Circle 9821.

CADILLACS, ALL MODELS.
OTHER MAKES, TOO.
Uptown Cadillac, Used Car Division,
1,896 Broadway, at 53d St. Columbus 7700.

CADILLAC 1927 Fleetwood town car; exceptional motor car; priced right. Knickerbocker Automobile Warehouse Showroom, 1,604 Broadway, at 53d St. Circle 9736.

CADILLAC 1926 Sport Phaeton. REMARKABLE 1926 Convertible Coupe. DEUSENBERG Straight 8 Sport Touring. MOON-DIANA 1,806 Bway (59th St.).

CADILLAC 1927 convertible coupe; very attractive automobile; see it before buying elsewhere. Knickerbocker Showrooms, 1,604 Broadway, at 53d St. Circle 9736.

CADILLACS, Packards, Lincolns, La Salles, Pierces. L. P. JACOD & CO., 1,875 B'way. Open evenings. Columbus 7541.

CADILLAC 1926 custom Imperial sedan; new every detail; bargain. Aborn, 237 West 55th, Branch 1,717 Broadway. Open evenings.

CADILLACS,
LINCOLNS, PACKARDS, LA SALLES.
SCHOONMAKER & GLASS, 1,757 B'WAY.

CADILLAC, 314, 7-pass., custom touring, wire wheels; mileage 8,700; bargain $1,395. Bacon & Jay, 252 West 74th. Open evenings.

CADILLAC 1923 5-pass. sedan; 6 wire wheels; 5000 miles; very reasonable. 233 West 58th. Circle 5259.

CADILLAC 1925 imperial; any demonstration; make offer. Packard Motors. Phone Republic 2400.

CADILLACS, 1928, all models. Scott, 136 West 52d. Circle 7625.

CADILLAC 1925 custom imperial sedan; very reasonable. 225 West 58th. Circle 5259.

CADILLAC, V63, Custom Imperial; exceptional buy. 153 West 56th. Columbus 5078.

CADILLAC 1927 7-passenger sedan; mileage 2,100; reasonable. Carle, 225 West 58th.

CHANDLER late 1927 4-pass, roadster; slightly used; many extras; low price; no dealers. Mr. Miranda, 116 East 60th St. Phone Regent 2950.

CHEVROLET USED CAR DEPARTMENT.
Really good O. K'd cars, $75 up.
"With an O. K. That Counts."
Wide variety, desirable models and makes. Convenient Terms. Open Evenings.
CHEVROLET MOTOR COMPANY,
217 W. 58th. Telephone Circle 1705.
559 W. 56th St. Telephone Columbus 0100.

CHRYSLER 1928 "62" ROADSTER.
CHRYSLER 1927 "70" Crown Sedan.
CHRYSLER 1926 "80" COUPE.
NASH 1926 2-door Sedan.
BUICK 1926 SEDAN.
Largest Chrysler Dealer in Westchester Co.
Never less than 100 reconditioned used cars to select from. Low overhead. You save the difference.
H. A. Turnure, Inc. New Rochelle 7400.

CHRYSLER, late model coaches, 1926 70, 1927 70 and 1928 62; all being thoroughly reconditioned; ready for sale in very short time; inspect them soon as possible. Phone Prospect 8234 or call at 1,004 Atlantic Av., Brooklyn.

CHRYSLER "70"
1926 5-passenger sedan; unusual buy. Park Central Motors, Lincoln Distributor Resale Dept., 246 West 55th. Columbus 1317.

CHRYSLER 1927 sedan model "70"; like brand new; big bargain; guaranteed; trade; time payments. 310 Putnam Av., Brooklyn.

CHRYSLER 1927 "70" roadster, original throughout, tires, &c.; sacrifice. 153 West 56th.

CHRYSLER 1927 imperial 80, like new; sacrifice. Packard Motors. Phone Republic 2400.

CHRYSLER 1926 COUPE.
Biggest bargain in the city.
Van Alstyne Motor Corp., 1,871 Bway.

ESSEX 1927 coach, late style body, light green finish; a fine little car throughout; has had excellent care. Phone Prospect 8234 or call at 1,004 Atlantic Av., Brooklyn.

FRANKLIN latest type sport phaeton, in excellent condition. Knickerbocker Automobile Warehouse, 1,604 Broadway at 53d St. Circle 9736.

FRANKLINS, 26 sport sedan and coupe; 24 sedan, $585. Kuh, 230 West 58th.

HUDSON—ESSEX.

You cannot afford to overlook the splendid assortment of used cars on display at the Hudson and Essex showrooms; there is a wide variety of cars from which to choose; every car in excellent condition; you are assured of complete and absolute satisfaction by our 3 days' actual use trial; a visit to our showrooms will eliminate the necessity of "shopping around," as you cannot fail to find just what you want for the prices you want to pay.
HUDSON MOTOR CAR CO. OF N. Y., INC.,
Used Car Departments.
1,842 Broadway, at 61st St. Columbus 8700.
1,700 Broadway, at 54th St. Open evenings.
Open evenings until 10 P. M.

HUPMOBILES—ALL MODELS.
Splendid selection; $250 to $1,200. Van Alstyne Motor Corp., 1,871 Broadway.

JORDAN sedan, 1928, 400 miles.....$1,495
Jordan sedan, roadster & Victoria, 1926 $750
Jordan sedan, 1928 ..... $290
Overland coach, 1926 ..... $375
Many other makes, $100 up.
JORDAN USED CAR DEPT.,
1,702 Broadway. Circle 2353.

LANCIA LAMBA 1926 sport touring, $850. Isotta 4-pass. sport touring, like new, $1,650. Foreign Motor Car Sales, Inc.,
18 West 53d St. Columbus 7602.

LANCIA, Lambda model, 6-pass. tour. Pierce-Arrow Sales Corp., 233 West 54th.

LA SALLE special custom sport roadster; tested and approved by Cadillac Company as being a perfect motor car; offered at $2,250. Knickerbocker Show Rooms, 1,604 Broadway, at 53d St.

LINCOLN.

FINE CAR OWNERSHIP.
Enjoy the prestige, distinction and luxury that accompany fine car ownership.

RECENT TRADES FROM PARK AV.
Lincoln showrooms include:
1927 7-pass. Sedan. 1927 4-pass. Sedan.
1927 Touring. 1927 Conv. Club Rd.
1926 4-pass. Coupe. 1927 Sub. Limo.
1926 2-p. Jud. Coupe. 1926 Phaeton.
These cars are substantially as perfect mechanically as to the day they left the factory and carry exactly the same guarantee as new Lincoln cars.
Other body types from 1922 to present year.

BUY YOUR LINCOLN FROM THE LINCOLN DEALER.

PARK CENTRAL MOTORS, INC.,
PARK AV. LINCOLN DISTRIBUTERS.
Park Av. at 46th St. ..... Ashland 3020.
Resale Dept., 246 W. 55th St. Col. 1317-8183.

LINCOLN, Bitle over 1 year old, surburban limousine; run 13,000 miles; guaranteed new condition, new tires; cost $6,000; will sacrifice $2,700. Ask for Ed to show you Mr. Grab's car. Pyramid Garage, 251 West 69th.

LINCOLN 1928 roadster; this car has been in storage for one year; thoroughly reconditioned, and is guaranteed; an unusual bargain. Theodore Luce, Inc., Lincoln Distrib., 1,876 Bway. Columbus 1395.

LINCOLN 1927 sedan, 5-passenger, driven 7,700 miles; perfect throughout; completely equipped.
PACKARD WESTCHESTER CO.,
WHITE PLAINS 2990.

LINCOLN 1927 4-passenger, Le Baron sedan; car cannot be told from new; same guarantee as on our new Lincolns. Park Central Motors, Inc., Resale Dept., 246 West 55th St. Columbus 1317-8183.

LINCOLN 1926 suburban sedan; this car is in exceptionally good condition and has only been slightly run; guaranteed; attractively priced. Theodore Luce, Inc., Lincoln Distributor, 1,876 Broadway. Columbus 1395.

LINCOLN sport phaeton and roadster; both cars like new; direct from original owners; see these before buying elsewhere. Knickerbocker Showrooms, 1,604 Broadway, at 53d St.

LINCOLN suburban limousine; this car is 15 months' old; perfect every respect; original paint; six new tires; price $2,400; easy deferred terms. Thos. Reynolds 4180.

LINCOLN 1926 sedan, 7-passenger, full balloon tires; Dietrich body; condition perfect. Sandman, 399 Flatbush Av. Nevins 2175.

LINCOLN Judkins 4-pass. sport sedan; 6 disc wheels; like new; sacrifice. Sheisey Finance, 1,775 Broadway. Circle 1232.

MARMON SEDAN, $361 CASH
and $62 monthly; very fine condition throughout; many extras; owner's sacrifice; a most unusual opportunity.

WARREN-NASH IS THE SAFE PLACE TO BUY YOUR CAR.

NASH '27 SPEC. 6 SEDAN, $400 CASH and $58 monthly; fully equipped and a real beauty; practically new.

Also all models Chryslers, Dodges, Buicks, Studebakers.
Over 200 cars to select from at both showrooms.

WARREN-NASH MOTOR CORPORATION,
Broadway at 58th St. Circle 8448.
Broadway at 125d St. Morningside 7600.
Open Evenings.

MARMON 1926 5-pass. brougham.
ROLLS-ROYCE 5-pass Tilbury sedan.
ROLLS-ROYCE 4-pass. sport phaeton.
STUTZ str. "7" and 6-cyl. models; in all types; reconditioned and guaranteed.
STUTZ COMPANY, 1,880 Broadway (62d St.).

MINERVAS
Cabriolet, town style, like new; sacrifice. Sedan, all weather convertible; low price. Park Central Motors, Park Av. Lincoln Distributer Resale Dept., 246 W. 55th. Col. 1317.

MINERVA late model Rollston cabriolet.
MINERVA 5-passenger sedan.....$2,250
MINERVA cabriolet, repainted, rebuilt.$2,500
MINERVA AUTOS, INC.,
247 Park Av. (46th). Ashland 8570.

NASH coupe, 2-passenger, late 1927, turned in for larger model; new car guarantee; $850. Nash Motors Corp., 459 East Fordham Road. Open evenings. Sundays. Largest Nash distributor in Bronx.

NASH 1926 sport roadster, rumble, perfect condition. S. Wolff, Ashland 3000, appointment.

NASH 1927 runabout; slightly used; sacrifice. Packard Motors. Phone Republic 2400.

NASH 1928 landau sedan, slightly used, $775. Hupmobile Agency, Canal 0025.

NASH 1928 landau sedan, $795. Hupmobile Agency, 269 Lafayette St. Canal 0025.

OLDSMOBILE FACTORY N. Y. BRANCH.
Used Car Dept. General Motors Car.
Oldsmobile demonstrators at attractive discounts. Buicks, Nashes, Dodges, Chevrolets, others; $100 up; guaranteed; low time payments; open until 9. 231 W. 58th. Circle 8788.

PACKARD 3-26 for touring.
PACKARD 2-35 for touring.
CHRYSLER 70 brougham.
FLINT sedan.
CADILLAC phaeton.
PACKARD 3-26 roadster.
Open evenings.
PACKARD MOTOR CAR CO. OF N. Y.
Queens Blvd. at Hill St., L. I. City.

PACKARD six, 7-pass. sedan.
PACKARD six, 7-pass. sedan-limo.
PACKARD six, sport phaeton.
PACKARD 8, touring, 5-pass.
PEERLESS 1926 6-cylinder, 5-pass. sedan.
STUDEBAKER 1926 coupe, 2-pass. stand. 6.
PACKARD WESTCHESTER CO.
White Plains 2990.

PACKARD 1926 models; bought direct from Packard Motor Car Company, Detroit; we have a five-passenger single six sedan, also six phaeton; will give you an opportunity to save some before buying, see these; your car considered in trade. Knickerbocker Showrooms, 1,604 Broadway, at 53d St.

PACKARD straight 8 phaeton, 236 model; reconditioned, reduced and equipped with new tires, &c.; snappy car that will give new car service and satisfaction; also straight 8 coupe; both attractively priced; Packard Motors. Phone Republic 2400.

PACKARD 6 sedan, 5-passenger, 1926, delivery; excellent condition; $750. Sandman, 399 Flatbush Av. Nevins 2175.

PACKARD 1928 7-passenger sedan; little mileage; chance for new car buyer; big saving. Berkshire 0023.

PACKARD eight 1928 limousine, ran 200 miles; guaranteed reasonable. Oberwager, Wadsworth 3088.

PACKARD single "6" 3-33 sedan limousine; paint, perfect order. Lynch, Vanderbilt 9087.

PACKARD 1927 "8" IMPERIAL,
like new, 153 West 56th. Col. 5078.

PACKARD, 1927 Club Sedan; small mileage; reasonable. 225 West 58th. Circle 5259.

PACKARDS 1928 straight 8, all models. Scott, 136 West 52d. Circle 7625.

PACKARDS, 1928, single six, all models. Scott, 136 West 52d. Circle 7625.

PEERLESS 1927 sport coupe, like new; bargain. Hupmobile Agency. Phone Canal 0025.

PIERCE-ARROW, model 80 (light 6), 2-door coaches, runabouts, 4-pass. sport touring, 7-pass. touring, 5-pass. sedans, 33 and 36 models (Big 6) enclosed drive limousines.
TIME PAYMENTS.
Pierce-Arrow Sales Corp., 233 West 54th.
2,440 G. Concourse; 1,119 Atlantic Av., Bklyn.

RENAULT, 719 8th Av., New York.
10/48 Manessius cabriolet, perf. cond. $1,500
15/60 Manessius conv. sedan, perf. con.$2,000
40/140 Roschaitte limousine, overhauled..$2,500

ROLLS-ROYCE 1923 seven-passenger sedan; an exceptional motor car; can be purchased at a reasonable price and fully guaranteed; will consider your car in trade; inspection invited. Knickerbocker Automobile Warehouse Showroom, 1,604 Broadway, at 53d St. Circle 9736.

ROLLS-ROYCE special custom sport touring, tonneau windshield mounted on double cowl, 6 new tires, spares in fender wells; de luxe equipment. H. C. Cunningham, Caledonia 8236 between 9 and 1.

ROLLS-ROYCE Pickwick sedan at an exceptional price. Seen at Knickerbocker Show Rooms, 1,604 Broadway, at 53d St.

STUDEBAKER President 7-passenger limousine sedan, late model, like new; will sacrifice to settle estate. Shults Garage, 112 West 82d St. Circle 8540.

STUDEBAKER 1927 sedan; like brand new; big sacrifice; guaranteed; $975; trade; time payments. 310 Putnam Av., Brooklyn.

STEARNS-KNIGHT.

RECONDITIONED AND GUARANTEED.

PRICED TO MOVE QUICKLY.

Knight Motors Never Wear Out.

STEARNS-KNIGHT 5-passenger sedan, current model, 8-cylinder; practically new; special price to quick purchaser.

STEARNS-KNIGHT, current model, 8-cylinder de luxe sport touring; exceptionally fine condition; cannot be told from new; many extras.

STEARNS-KNIGHT cab roadster, 1927, 6-cylinder, newly painted, mechanically perfect.

PIERCE-ARROW, model 53, enclosed drive limousine; good condition throughout.

LOCOMOBILE straight 8 roadster, perfect mechanical condition, good paint and tires; priced to move quickly.

Liberal Terms and Trades Accepted.

STEARNS-KNIGHT SALES CORPORATION,
218 West 57th St. Circle 8708.

WILLYS KNIGHT
SPRING CLEARANCE SALE
NOW ON!

Never before and never again such values. Unheard-of prices to move every car before Saturday. Don't miss this sale.

WILLYS OVERLAND, INC.,
BROADWAY AT 50TH ST.

ROADSTERS.
1927 Buick, Reo, Cadillac, Flint, Wills St. Claire; big selections; $750 up. Sandman, 399 Flatbush Av. Nevins 2175.

Motor Trucks.

MACK 7½-ton 1927 dump truck, A1 condition. Gillette Garage, 425 West 203d St.

Automobiles for Rent.

BUICKS, Chryslers, Hudsons, sedans, coupes, drive yourself; 100 miles, $15; new cars. Kingston Square, 70th and Broadway. Trafalgar 1188.

LINCOLN 1928 limousine with uniformed chauffeur; reasonable rates. Bingham 0216.

PACKARD, beautiful, limousine; owner drives; willing go anywhere; reference. Amey. Plaza 7881.

PACKARDS and Cadillacs; latest models; hourly, monthly, trips; reasonable rates. Atwater 5844.

PACKARDS, private, "8" limousines; $3 up; special monthly rates, $350. Trafalgar 1137.

Automobile Repairing.

AUTOMOBILE painting, Duco or pyroxelin, any color; excellent work; all makes; $20 upward. Walker 1498.

Garages.

WANTED, fireproof, heated garage for one car, vicinity 50th St. and Madison Av.; state monthly rate. Mr. Beason, Manager University Pennsylvania Club, 35 East 50th St.

For Sale.

House Furnishings.

DINING ROOM bargain, high-class, attractive, complete suite, including rug, drapes, covers, mirror, at sacrifice. 2,701 Grand Concourse, Apt. 3E. Phone Raymond 0476.

LIGHT green taffeta drape for 3 windows, spread for ¾-size bed, vanity and stool to match; all in perfect condition. Murray Hill 9219.

INTERIOR DECORATOR, sacrifices contents of home, below cost; leaving town. Regent 7664.

House Furnishings—Dealers.

GOVERNOR WINTHROP SECRETARY, solid mahogany; also domestic suites in walnut; sacrifice. Timmins Storage, 257 West 117th.

Jewelry.

PLATINUM flexible bracelet, 147 diamonds, also elaborate platinum wrist watch; sacrifice both $1,000; appraisal allowed. H 506 Times.

Machinery.

ELECTRIC NUT AND FRUIT CHOPPER, U. S. electric bread slicer, Sterling hand meat slicer, large type, and iron paper press. LEGHORN PRESERVING CO., 944 3d Av., Brooklyn, 2d floor.

Musical Instruments.

FACTORY, reconditioned, sale, reproducing electric grand, $485, cost $1,850; Steinway baby grand, $395, cost $1,450; miniature grand $195, cost $750; only 16 instruments in the lot, every one like new, guaranteed; terms if desired. See Supt.
PIANO MANUFACTURERS' EXCHANGE,
421 West 28th St., near 9th Av.
Open until 7 P. M.

PIANO BARGAINS—Used uprights: Steinway, like new, $695; Mason & Hamlin, $100; Chickering, $125; studio upright, used, $50; used grands, $295 up.
MATHUSHEK,
37 West 37th St.

RENTING PIANOS—Small grands, $10 up; studio uprights, $4 up; big assortment.
MATHUSHEK,
37 West 37th St.

PIANOS tuned; expert player repairing; estimates. Carl Fischer, 62 Cooper Square.

MASON-HAMLIN organs, all styles; bargains. Dolt, corner 157th-Elton Av., Bronx

PIANOS rented, $3 month; cartage free 1 year. Carl Fischer, 62 Cooper Square.

STEINWAY baby grand, like new; sacrifice for $650. Powers, 17 West 125th.

SCHUBERT upright piano; sacrifice $125. Apt. 8-D, 216 West 100th St.

Office Furniture and Store Fixtures.

BIG BARGAINS—NEW AND USED
roll, flat, typewriter and bookkeepers' desks, chairs, Kardex and filing cabinets.
Tables, safes, rugs.
Walnut matched office suites.
Leather-upholstered chairs and settees.
ADDING AND DICTATING MACHINES
Typewriters, check protectors & time clocks.
Bought, sold and exchanged.
NATHAN'S, 548 BROADWAY,
near Prince St. Tel. Canal 9381.

YOUR credit is good; desks, office furniture, all kinds; large selection, liberal terms. Reade, 437 Broadway. Canal 9156.

ADDRESSOGRAPH, electric, rapid machine, almost new, sell reasonable. Laundry, 730 East 144th St.

OFFICE EQUIPMENT—Must turn stock into cash; overstocked; big sacrifices. American Desk, 311 West 59th St. Columbus 3062.

ADDRESSOGRAPH, graphotype, electric multigraph with attachments, mimeograph; sacrifice. Addressing Machine, 298 Broadway.

BIG SALE OFFICE FURNITURE.
Factory close out; must be sold at once. Barclay Desk Co., 468 Broadway.

OFFICE FURNITURE, high-grade, every description; large stock. Levin-Goldberg, 640 Broadway.

PARTITIONS, railings; no dealers. Apply 14th floor, 19 Madison Av. Madison Square 7859.

ADDING MACHINES, standard makes, sold, rented. 819 Broadway. Worth 8253.

ADDING MACHINE, bargain, $45. Multigraph and Underwood. Renit Hosiery, 40 East 28th.

HABERDASHER'S store, fixtures. Call all day, 1,769 Jerome Av., corner 176th St.

UNUSUAL values to be found in desks and office furniture. 931 Broadway.

SPLENDID complete office outfit, cheap; no dealers. Room 713, 7 East 42d.

Wearing Apparel.

ATTRACTIVE genuine sample foxes, all shades, $15 up; Spring coats, suits, ensembles (models) very reasonable; dresses $10 up; fur coats, $50 up. Frances Reid, 57 West 49th. Open till 9 P. M.

GENUINE foxes used for posing; guaranteed perfect, all shades, $12; Spring coats, suits, dresses, $10; fur coats, all sizes, $50. Benson Studio, 29 W. 46th.

Wanted to Purchase.

PAY full value contents apartments, houses; pianos, books, paintings, bric-a-brac. Daniels, 56 East 13th St. Telephone Algonquin 7090. Evenings Sedgwick 6334.

HIGHEST CASH for furniture, contents houses, apartments; grand pianos, rugs, bronzes, &c. Barnes, 115 University Place. Algonquin 8741.

BEST prices paid contents houses, apartments; bric-a-brac, silver, pianos, Oriental rugs, &c. Gilbert, 34 University Place, Stuyvesant 8730. Evenings Kellogg 1758.

HIGHEST prices paid for furniture, contents houses, apartments, pianos, rugs, china, bronzes. Paulsen, 167 East 47th. Algonquin 0536.

POSITIVELY TOP PRICES PAID.
Furniture, art goods, bric-a-brac, rugs, silver, &c. Miller, 120 University Place. Algonquin 1890. Evenings Raymond 7183.

FURNITURE wanted; contents of homes. Mr. Daws, 124 University Place. Algonquin 0976. Evenings, Mott Haven 7319.

ADDING, addressing machine, multigraph or mimeograph; dictaphone, furniture. Glekan, 40 East 28th.

I PAY your price for coats, dresses, furs, shoes, hats. Academy 7516.

Wills for Probate.

Manhattan.

ALSBERG, MORRIS (March 6). Estate, about $6,000. To Ruth Werkheimer, daughter, 613 West 173d St., 60% insurance, household effects, 50% residue; Benjamin Alsberg, son, Kew Gardens, Queens, 40% insurance, jewelry $5,000, 50% residue; Caroline Alsberg, granddaughter, Kew Gardens, Queens, $2,000; Sally Alsberg, sister, 620 West 173d St., $500.

BAILEY, IRA M. (March 5). Estate, $2,050. To Adaline R. Bailey, widow, 157 West 84th St.

BURTIS, ELIZABETH (Nov. 23). Estate, $5,000. To Mrs. Anna Schiff, 431 West 40th St., $300; Miss Mary E. Keebler, 140 West 120th St., $200; Helen E. Campbell, Summit, N. J., residue. Legatee of friends.

DELANO, SALLY H. (Dec. 8). Estate, about $25,000. To Sophia D. Quackenbos, sister, Boston, Mass.

GURRY, MARY F. F. (March 15). Estate, more than $10,000. To Thomas F. Gurry, husband, 215 4th Av., personal and household effects; Thomas F. Gurry Jr., son, 215 4th Av., residue; Katherine R. Gallagher, sister-in-law, 300 Central Park West, $70,000; Alberta M. Danton, friend, 1,749 Grand Concourse, Bronx, life estate in $50,000; Irene Candow, cousin, Rochester, $5,000.

HICKEY, JAMES B. (Jan. 18). Estate, about $2,000. To Sarah E. Bowman, sister, Chicago, $1,000; Mary C. Sullivan, cousin, 400 West 118th St., residue.

JACOBSON, JOHN C. (March 2). Estate, less than $10,000. To Henrietta F. Jacobson, half sister, Emily and Bertha Jacobson, quarter each. Legatees all sisters living at the Hotel Belleclaire.

MEYERS, JACOB (March 12). Estate, more than $10,000. To several relatives and friends with residue to widow, Gisella Meyers, 560 West 152d St.

OGDEN, HERBERT G. (Jan. 29). Estate, less than $5,000. To Gladys F. Ogden, widow, Stamford, Conn.

STEINMETZ, DORA (March 9). Estate, $1,400. To Vera S. Corley, daughter, Ozone Park, Queens.

SUMMERS, CHARLES A. (Oct. 26). Estate, $2,500. To Annie, Linda and Lillie Summers, sisters, Frankford, Pa., one third each.

Letters of Administration.

Granted by Surrogate Foley on these estates:

BENEDEK, GEORGE (Oct. 16). Estate, $150. To Andrew Benedek, brother, Yonkers. Other heirs, widow, two brothers, sister.

BRAILSFORD, GEORGE H. (Feb. 11). To John A. Lydecker, friend, 245 West 12th St., limited letters. Heirs, mother, father.

FITZPATRICK, THOMAS (March 1). Estate, $700. To George Fitzpatrick, creditor, 1502 Lexington Ave. Other heirs, brother, two sisters.

FLYNN, JOHN (March 2). Estate, $30,000. To Daniel D. Haggerty, Canada, 601 West 168th Street. Other heirs, seven cousins.

GILBRIDE, BERNARD (Jan. 23). Estate, $650. To Mary E. McTiernan, niece, 773 10th Avenue. No other heirs.

GUBITOSI, FRANK (Feb. 20). Estate, $1,600. To Laura Gubitosi, widow, 26 Grand St. Other heirs, son, two daughters.

HANSEN, HANS (Dec. 23). Estate, $4,500. To the Public Administrator. Heir, brother, brother.

KINGSTON, JACOB (Nov. 29). To Marie Kingston, widow, 105 East 122d St., limited letters. Other heirs, son, two daughters.

KRUGLER, SARAH H. (Jan. 25)—Estate, $1,300. To Wallace Krugler, son, 611 West 136th Street. No other heirs.

LEVINE, PHILIP (Nov. 5)—Estate, $2,005. To Harry Levine, 2,154 Second Avenue; Morris Levine, 95 Ridge Street, sons. Other heirs, two daughters, son.

LIPPMAN, FANNIE (Feb. 15)—Estate, $1,120. To Israel Lippman, son, 1,332 Clinton Avenue, Bronx. No other heirs.

OLIVETO, VITO (Jan. 18)—Estate,

CRIPPLED SHIP HERE THREE DAYS LATE

Santa Teresa's Passengers Tell of Explosion as Piston Rod Broke at Sea.

ONE MAN FELLED BY BLAST

Seven Engineers Worked Day and Night to Make Repairs—39 Aboard Disabled Craft.

The crippled liner Santa Teresa of the Grace Line steamed slowly into port yesterday, more than three days late due to the snapping of a high-pressure piston rod of her engine at sea, a few minutes after noon of last Saturday.

The accident was accompanied by a great detonation. The Santa Teresa heaved to for nearly three days and finally got under way for New York after seven engineers had labored night and day, going without food and sleep in an effort to repair the disabled engine.

According to the ship's officers, it was only by merest chance and "the kindness of Providence" that the accident was not disastrous. The great piston weighs nearly two tons, an official of the line said last night.

When the accident occurred at twenty-seven minutes after noon, the day crew of engineers had just gone to mess. During this period only one engineer is on duty in the engine room.

Passenger Hurled to the Deck.

Chief Engineer George Whitehead of Brooklyn, said he had just left when the explosion occurred. A passenger passing along a separating bulkhead was thrown to the deck and pieces of the demolished cylinder cover were flung four decks upward. Bits of iron were found scattered over the deck afterward.

Engineer Whitehead crawled under the piston series to the boilers and shut off the steam which had filled the boiler room. Passengers and crew ran to the engine room to see if any one had been hurt, but fortunately the only man on duty had not been in range of the flying bits of iron.

An examination showed that the heavy piston head, carrying the long shaft, had been forced upward and was hanging loosely from a heavy iron bridgework which encircles the room. This bridge was completely demolished and threatened to release the piston, which, in falling, undoubtedly would have torn a hole in the bottom of the ship, officers said.

Vessel Came in on Three Cylinders.

The piston was lowered with much difficulty, and from then until early Tuesday morning seven men worked constantly to get the ship under way. Twice it got up steam for a few hours, but could not proceed far with the temporary repairs. The high pressure cylinder was closed so the vessel could come in on three cylinders.

Passengers and officers said that while one vessel was becalmed, it was tossed about by the heavy seas.

Captain William C. Renaut praised the engineers who he said worked like spartans.

On Monday evening the Santa Teresa was picked up by the freighter Curraca of the Grace line which accompanied her almost into port, as a measure of precaution.

There were thirty-nine passengers on board.

The Santa Teresa will be put in drydock after unloading her cargo and will be supplanted in her next sailing by the Santa Cruz of the same line.

Shippers Here Elect Officers.

The Shippers' Conference of Greater New York yesterday re-elected its Chairman, William H. Chandler, traffic manager of the Merchants' Association, and its Secretary, P. W. Moore, traffic manager of the Queensboro Chamber of Commerce. Other officers elected were Rollins White, Vice Chairman; G. W. Loeffler, Treasurer, and A. J. Whitman, Board of Governors. The vote was unanimous in each case.

Fire Record.

CS—Considerable. ND—No damage.
TF—Trifling. NG—Not given.
TL—Total Loss. SL—Slight.

Manhattan.

A.M. Location. Occupant. Damage.
1:15—1,941 Lexington Av.; Maria La Quadri. ND
1:23—Ft. of Roosevelt St. and East River; barge, D'Agostino. TF
1:40—27 Lenox Av.; Rose & Rosensky. TF
2:40—2,308 7 Av.; not given. ND
3:30—In front of 450 E. 4 St.; wagon, Abe Bond. TL
6:15—8 Hancock Pl.; Louis Frankel. TF
6:50—25 W. 47 St.; unoccupied; owned by Nathan Straus ND
7:40—2,788 Broadway; Louis Cuiebras. ND
7:45—67 St. and Av. A.; auto; U. S. Trucking Corp. NG
7:50—112 St. and Lenox Av.; taxicab; not given. ND
10:00—In front of 43 Third Av.; auto; Joseph Ockenban NG
11:00—Williamsburg Bridge, Brooklyn end; tent; Yellow Tel Corp. NG
11:20—57 W. 135 St.; Clarence Williams. TF
11:20—247 Park Av.; awning on roof, not given TF
11:30—Williamsburg Bridge, Manhattan end; auto; Warren and Quillian. NG
11:55—125 St. and Third Av.; auto; Alfonso Mezza TF

P. M.
1:30—580 W. 52 St.; Barnard Bennett... TF
1:40—68 Stanton St.; D. Mulberg. NG
1:50—101 W. 141 St.; Vogel and Sicere. TF
2:25—153 W. 122 St.; Feagel Realty Co. NG
2:50—152 Greenwich St.; back License Bureau NG
3:00—2,767 11th St.; Max Barman. TF
6:30—415 W. 37 St.; motorcycle; not given TF
7:20—9 E. 113 St.; Modica & Greenbrock. TF
7:40—282 W. 132 St.; not given TF
9:00—53 Whitehall St.; not given. TF
9:10—230 W. 144 St.; not given. TF
10:05—Between Piers 4 and 5, East River; tugboat Dixie; Hedger Transportation Co. NG

Bronx.

A.M.
12:30—4,150 Longwood Av.; Harman Mathews Cement Mixing Co. NG

Brooklyn.

A.M.
1:30—697 N. Y. St.; Charles Nesges Co. NG
2:15—51 Clymer St.; Brooklyn Factory and Power Co. NG
3:40—818 Stone Av.; F. & P. Needtle Co. NG
4:20—276 Utica Av.; Charles Nodell NG
5:40—171 Irving Av.; not given SL
7:30—1,634 44 St.; auto; Dayton A. Montgomery Co. NG
9:00—49 Sumpter St.; Salvatore Anastasio CS
9:37—1,444 E. 17 St.; lot; not given. ND
10:10—1,171 15 St.; auto; Sam Wilson. SL

P. M.
12:00—109 Varet St.; Morris Goldstein. SL
1:30—60 Bay 20 St.; Abraham Resnick. CS
2:15—1,778 Ocean Av.; Charles Brophy. SL
2:50—211 Stockton St.; Sam Silberglied. SL
3:10—200 Bushwick Av.; Frank Bueti. SL
5:35—613 Schenectady Av.; Louis Nussbaum NG
6:00—438 Clinton Av.; Simon Hannes. SL
7:40—220 Court St.; James Norton. SF
8:00—317 Wallabout St.; John Sing. SL
8:05—175 Shepherd Av.; George Hechter. SL
8:20—1,211 Av. J; not given. SL
9:20—37 Carroll St.; Dr. Steinman. SL
9:35—2,105 Neptune Av.; Square Deal Lumber Co. SL
10:30—2,031 West 12 St.; Antonio GAlasso Sons NG

Queens.

A.M.
8:55—767 Fresh Pond Rd.; Ridgewood Linen Realty Co. SL
9:35—405-23 34 St.; Jamaica; Tony Lobello SL

P. M.
1:45—142 St. Cornelia; William Mandeville SL
3:00—1,661 Palmetto St., Ridgewood; Otten Hoppen SL

8 SAVED FROM SINKING SHIP.

Crew and Captain of Hildebrand Are Landed on Staten Island.

Capt. T. A. Larrabee of the four-masted schooner John C. Hildebrand and a crew of seven men were landed yesterday at Pier 18, Stapleton, S. I., by the Coast Guard destroyer Roe after being picked up by the fishing schooner Paiola. They abandoned the Hildebrand Wednesday afternoon ten miles south of Montauk Point and 110 miles southeast of Ambrose Lightship. The destroyer learned of the ship's predicament by wireless and hurried to the spot to find that the men had taken to a dory and been picked up by the Paiola whose attention was attracted by an American flag, upside-down, hoisted to her mast. The schooner sank as the Roe stood by.

The Hildebrand's home port was Boston and her crew, with the exception of the captain and the mate, was from that city. Captain Larrabee is from Mathiasport, Me., and John Soma, the mate, is from Carlisle, Me. Others of the crew are William Lacombe, Arthur Armstrong, Arthur Bennett, Herbert Mitchell, Louis S. Curry and George L. Garland. The Hildebrand was valued at $30,000 and the coal at $8,000. The boat was 188 feet over all, 25 feet beam and 1,026 gross tons. Lieut. Commander J. E. Stika was in command of the Roe.

LEVIATHAN VETERANS DINE.

War Transport Association Honors New Master on Board the Ship.

Two hundred men, who served in the crew of the Leviathan when she was a wartime transport, and are now organized as the Leviathan Veterans' Association, had Captain Harold A. Cunningham, her master, as their guest at dinner last night aboard the Leviathan as she lay at her pier in the North River at the foot of West Forty-sixth Street. Captain Cunningham has returned from his first round-trip in command, although he guided the ship many times through submarine-infested waters while serving as navigation officer in wartime.

After congratulatory addresses on his appointment, a painting of the Leviathan in her war paint and with destroyers as convoys was presented to Captain Cunningham by William Seward Allen, an attorney, who served as ensign on the ship when she was a transport. Mr. Allen asked that the painting be hung aboard the ship so that passengers might recall her war service. The painting is by Frederick Wall of the National Academy of Design.

Brig. Gen. A. C. Dalton, Vice President of the Merchant Fleet Corporation, and Captain Adolphus Staton also spoke.

New York Dock Co. Reports.

The report of the New York Dock Company for February shows revenues of $302,273, or $16,803 more than in February, 1927, and expenses of $158,584, an increase of $23,722. Net income was $51,659, against 53,766 a year ago. For the two months ended on Feb. 29, gross revenues were $602,723, a gain of $25,571, and expenses were $315,354, an increase of $43,262. Net income was $108,435, against $109,955 a year ago.

Cunard to Pay 7½ Per Cent.

The directors of the Cunard Steamship Company, Ltd., have recommended the payment of a dividend at the rate of 7½ per cent. for the past year and the transfer of £100,000 to reserves.

THE WEATHER.

WASHINGTON, D. C., March 23.—The northern disturbance has moved rapidly east-southeastward with increased intensity and it now extends from Greenland, southeastward over the Canadian maritime provinces and the North Atlantic Coast States.

Generally fair weather will prevail Friday and Saturday east of the Mississippi River, except that showers are probable Saturday afternoon or night in the Ohio and Middle Mississippi valleys and the lower lake region. The temperature will be lower Friday in the lower lake region, the Upper Ohio Valley and the Middle Atlantic and North Atlantic States, but it will rise in the same sections during Saturday.

Storm warnings are displayed on the Atlantic Coast from Cape Hatteras to Eastport, Me.

Official Temperatures.

3 AM.	36	12 M.	44
6 AM.	34	3 PM.	42
9 AM.	36	6 PM.	40
12 M.	42	9 PM.	40
10 AM.	42	1 PM.	41
11 AM.	44	5 PM.	42

Average temperature yesterday, 39.
Average same date last year, 41.
Average same date for 40 years, 40.
High yesterday, 44, at 11 A. M.; low, 34, at 6 A. M.

Barometer—8 A. M., 29.79; 8 P. M., 29.51. Humidity, 6 A. M., 83; 8 P. M., 71.
Wind—8 A. M., 3 southeast; velocity, 16 miles; 8 P. M., northwest; velocity 28 miles. Weather—9 A. M., cloudy; 8 P. M., cloudy.

Temperature.Barom-Rain-
Station. High. Low. eter. fall. Weather.
Abilene ..... 78 58 29.92 .. Clear
Albany ..... 46 32 29.50 .30 Cloudy
Atlanta ..... 70 38 30.02 .. Clear
Atlantic City. 46 34 29.54 .02 Cloudy
Baltimore .... 58 32 29.64 .. Pt. Cl'dy
Bismarck .... 74 32 29.64 .. Clear
Boston ..... 46 34 29.40 .08 Rain
Buffalo ..... 42 32 29.70 .01 Pt. Cl'dy
Charleston .... 80 44 30.05 .. Clear
Chicago ..... 60 44 29.86 .. Cloudy
Cincinnati .... 74 46 29.90 .. Clear
Cleveland .... 60 40 29.80 .. Cloudy
Denver ..... 70 42 29.80 .. Clear
Detroit ..... 58 40 29.90 .. Clear
Galveston .... 68 58 30.12 .. Clear
Helena ..... 68 44 29.70 .. Cloudy
Indianapolis .. 68 44 29.84 .. Clear
Jacksonville .. 70 40 30.08 .. Clear
Kansas City.. 84 60 29.90 .. Clear
Los Angeles... 64 52 30.10 .. Cloudy
Miami ..... 80 68 30.16 .. Clear
Milwaukee .... 58 42 29.98 .. Clear
Minn-St. Paul 62 42 29.88 .. Clear
Montreal ..... 40 30 29.90 .28 Clear
New Orleans.. 74 60 30.02 .. Pt. Cl'dy
New York ..... 44 34 29.70 .06 Cloudy
Norfolk ..... 64 34 29.64 .. Clear
Oklahoma Cy. 80 50 29.92 .. Clear
Omaha ..... 84 48 29.78 .. Clear
Philadelphia .. 52 32 29.68 .. Cloudy
Phoenix ..... 82 54 29.80 .. Pt. Cl'dy
Pittsburgh .... 56 38 29.86 .. Clear
Portland, Me. 42 30 29.58 .01 Rain
Portland, Ore. 52 40 29.90 .06 Cloudy
Raleigh ..... 68 34 29.76 .. Clear
Salt Lake Cy. 72 50 29.72 .. Pt. Cl'dy
San Antonio.. 78 52 30.00 .. Pt. Cl'dy
San Diego.... 64 54 30.10 .. Cloudy
San Francisco 60 50 30.06 .15 Cloudy
Savannah .... 70 44 30.02 .. Clear
Seattle ..... 56 50 29.82 .48 Pt. Cl'dy
St. Louis..... 80 54 29.90 .. Clear
Tampa ..... 70 54 .. .. Pt. Cl'dy
Washington .. 66 34 29.64 .. Clear

NEW ENGLAND, EASTERN NEW YORK, DISTRICT OF COLUMBIA, VIRGINIA, NORTH CAROLINA, MARYLAND, DELAWARE, WARMER INLAND AND EASTERN PENNSYLVANIA—Fair and colder Friday; Saturday fair with rising temperature.

WESTERN NEW YORK—Fair and colder Friday; Saturday increasing cloudiness and warmer, probably showers Saturday night.

WESTERN PENNSYLVANIA—Fair, slightly colder in south portion Friday; Saturday increasing cloudiness and warmer, probably showers Saturday night.

WEST VIRGINIA—Fair and colder Friday; Saturday increasing cloudiness and warmer, showers Saturday night or Sunday.

New York City Weather Record.

Official Temperatures.

3 AM.	36	12 M.	44
6 AM.	34	3 PM.	42
9 AM.	36	6 PM.	40
12 M.	42	9 PM.	40
10 AM.	42	1 PM.	41
11 AM.	44	5 PM.	42

Average temperature yesterday, 39.
Average same date last year, 41.
Average same date for 40 years, 40.
High yesterday, 44, at 11 A. M.; low, 34, at 6 A. M.

Barometer—8 A. M., 29.79; 8 P. M., 29.51. Humidity, 6 A. M., 83; 8 P. M., 71.
Wind—8 A. M., 3 southeast; velocity, 16 miles; 8 P. M., northwest; velocity 28 miles. Weather—9 A. M., cloudy; 8 P. M., cloudy.

COUNTRY-WIDE WEATHER CONDITIONS.

In the following record of observations at United States Weather Bureau stations yesterday the temperatures given are the highest during the twelve hours from 8 A. M. to 8 P. M. and the lowest during the preceding twelve hours, from 8 P. M. to 8 A. M. The barometric reading and condition of weather are those recorded at 8 P. M. and the rainfall is for the twenty-four hours ended at 8 P. M.

Temperature.Barom-Rain-
Station. High. Low. eter. fall. Weather.
Abilene ..... 78 58 29.92 .. Clear
Albany ..... 46 32 29.50 .30 Cloudy
Atlanta ..... 70 38 30.02 .. Clear
Atlantic City. 46 34 29.54 .02 Cloudy
Baltimore .... 58 32 29.64 .. Pt. Cl'dy
Bismarck .... 74 32 29.64 .. Clear
Boston ..... 46 34 29.40 .08 Rain
Buffalo ..... 42 32 29.70 .01 Pt. Cl'dy
Charleston .... 80 44 30.05 .. Clear
Chicago ..... 60 44 29.86 .. Cloudy
Cincinnati .... 74 46 29.90 .. Clear
Cleveland .... 60 40 29.80 .. Cloudy
Denver ..... 70 42 29.80 .. Clear
Detroit ..... 58 40 29.90 .. Clear
Galveston .... 68 58 30.12 .. Clear
Helena ..... 68 44 29.70 .. Cloudy
Indianapolis .. 68 44 29.84 .. Clear
Jacksonville .. 70 40 30.08 .. Clear
Kansas City.. 84 60 29.90 .. Clear
Los Angeles... 64 52 30.10 .. Cloudy
Miami ..... 80 68 30.16 .. Clear
Milwaukee .... 58 42 29.98 .. Clear
Minn-St. Paul 62 42 29.88 .. Clear
Montreal ..... 40 30 29.90 .28 Clear
New Orleans.. 74 60 30.02 .. Pt. Cl'dy
New York ..... 44 34 29.70 .06 Cloudy
Norfolk ..... 64 34 29.64 .. Clear
Oklahoma Cy. 80 50 29.92 .. Clear
Omaha ..... 84 48 29.78 .. Clear
Philadelphia .. 52 32 29.68 .. Cloudy
Phoenix ..... 82 54 29.80 .. Pt. Cl'dy
Pittsburgh .... 56 38 29.86 .. Clear
Portland, Me. 42 30 29.58 .01 Rain
Portland, Ore. 52 40 29.90 .06 Cloudy
Raleigh ..... 68 34 29.76 .. Clear
Salt Lake Cy. 72 50 29.72 .. Pt. Cl'dy
San Antonio.. 78 52 30.00 .. Pt. Cl'dy
San Diego.... 64 54 30.10 .. Cloudy
San Francisco 60 50 30.06 .15 Cloudy
Savannah .... 70 44 30.02 .. Clear
Seattle ..... 56 50 29.82 .48 Pt. Cl'dy
St. Louis..... 80 54 29.90 .. Clear
Tampa ..... 70 54 .. .. Pt. Cl'dy
Washington .. 66 34 29.64 .. Clear

European Weather.

Special Cables to THE NEW YORK TIMES.

LONDON—Fair yesterday, maximum temperature 56; today's prediction, cloudy.

BERLIN—Fair yesterday, maximum temperature 57; today's prediction, fair.

ROME—Showers yesterday, maximum temperature 57; today's prediction, showers.

PARIS—Showers yesterday, maximum temperature 57; today's prediction, cloudy.

VIENNA—Cloudy yesterday, maximum temperature 61; today's prediction, unsettled.

FRENCH LINE HEADS FOR A MONTAUK PIER

Unless War Department and City Permit 1,000-Foot Dock Here, Jean L. Tillier Says.

NEW SHIP WILL NEED IT

Objection to Hudson River Project Based on Traffic Congestion, Steamship Men Say.

Officials of the French Line, seeking a site for a 1,000-foot pier, went to Montauk Point yesterday as guests of the Long Island Railroad and inspected the harbor and possible pier sites. On their return yesterday afternoon the steamship men were agreed that Montauk has much to recommend it, and that if the Municipal Dock Department and the War Department maintain their attitude toward new piers in the Hudson River the pier may be built at Montauk.

The Ile de France, largest of the French Line fleet, is docked at Pier 57, which extends about 800 feet into the river. A new ship which the company will build will exceed in size the present flagship and will require a pier of 1,000 feet, the line officials say. When the matter was taken to the Dock Department the steamship men were told that the War Department wants no further extension into the river because it would only congest traffic.

"When millions of dollars have been put into an investment," said Jean L. Tillier, assistant general manager of the line, "there must be room for the docking of the investment. Our new ship will cost millions but Pier 57 cannot accommodate it. There is more water here at New York harbor than in other large ports of the world and they permit docks of that length. We prefer to remain in New York but we believe that Montauk has the necessary features if we have to build a pier off of Manhattan."

Mr. Tillier said that the harbor at Montauk is protected on all sides and has water of sufficient depth, leaving little more than the building of the pier itself to be done. He said that he would favor the building of a pier there as a supplement to the Manhattan piers to avoid the necessity of holding ships down the bay for a favorable tide. Passengers could be landed without trouble at Montauk, he said, and taken to Manhattan by train.

"Montauk impressed me as a valuable port of call," he said, "and if we cannot have the pier we need in Manhattan I would favor Montauk as a terminal. If Manhattan cannot accommodate the ships that want to make this their port it will mean the loss of millions of dollars in trade. The French Line is still planning for the future, and its decision is to Montauk will depend on the pier accommodations which Manhattan will see fit to provide."

Pierre de Maigiaive, director of the French Line for the United States and Canada, headed the delegation, which was accompanied by George Le Boutillier, Vice President of the Long Island Railroad. Among those in the party were Edward Burley, former Chairman of the United States Shipping Board, and Captain Yves Thomas, master of the Paris.

INTERSTATE CONTROL OF TRUCKS OPPOSED

Traffic League Representative, at Bar Committee Session, Says States Need No Help.

The Committee on Commerce of the American Bar Association ended its three-day annual meeting yesterday in the building of the Chamber of Commerce of the State of New York, 65 Liberty Street. All subjects discussed during the meeting are to be taken under advisement by the committee, which will report later to the Bar Association as a whole.

C. B. Baldwin, Chairman of the Highway Transportation Committee of the National Industrial Traffic League, argued before the committee against any Federal legislation to regulate interstate motor truck traffic. Mr. Baldwin objected particularly to a bill pending in Congress which, he said, was "practically a reprint of the Cummins-Parker bill."

Mr. Baldwin pointed out that less than 2 per cent. of the interstate shipments in this country were made by motor trucks.

"The States," he said, "are well able to handle the proposition without the interference of the Federal Government, and to add further to the burdens of the Interstate Commerce Commission, which is already overworked, is, in the opinion of the Highway Transportation Committee, manifestly uncalled for and lacking in public support."

John M. Woolsey, Chairman of the Committee on Arbitration of the Maritime Law Association, filed with the committee a proposed bill for arbitration of disputes, which was discussed and not wholly approved by several members of the committee.

Plans for Factory Are Filed.

A fifteen-story factory to cost $650,000 will be erected at 253-55 West Twenty-seventh Street, according to plans filed yesterday on behalf of the Realty Construction Corporation of 307 Seventh Avenue. Shampan & Shampan designed the structure, which will be 49 by 98 feet. Plans were filed also for a five-story office building to be erected at the southwest corner of Broadway and Thirty-seventh Street for Joseph Hilton, Inc. The structure will occupy a space 43 by 85 feet and will cost $70,000, according to an estimate by B. R. Swartbury, the architect.

SHIPPING AND MAILS

Hours are given in Eastern Standard Time.
(Supplied by United States Coast and Geodetic Survey.)

THE TIDES

	Sandy Hook.		Governors Island.		Hell Gate.		THE SUN	
	A.M.	P.M.	A.M.	P.M.	A.M.	P.M.	Rises.	Sets.
High water	8:45	9:14	9:01	9:28	11:08	11:29	A.M.	P.M.
Low water	2:44	3:01	3:12	3:28	5:15	5:25	5:56	6:11

Steamships Arrived Yesterday

Steamer.	From.	Date.
IROQUOIS	Havana	Mar. 18
GIULIO TRIANGLE	Malaga	Mar. 8
ANTILLA	Tampico	Mar. 8
KOLNMAREN	Philadelphia	Mar. 21
EDWARD PIERCE	Norfolk	Mar. 21
CITY OF ST. LOUIS	Savannah	Mar. 19
ATLANTIC	Jacksonville	Mar. 19
YACHIRA	La Guayra	Mar. 13
OPHIR	Mobile	
DAMPEN	Antilla	
CERRO EBANO	Aruba	Mar. 15
MOMUS	New Orleans	Mar. 17
FORTUNE	Fall River	Mar. 21
BERMUDA	Bermuda	Mar. 20
EYBURN	Havana	Mar. 6
CANADOLITE	Cartagena	Mar. 14
AMERICAN BANKER	London	Mar. 10
W. HOECKENBACH	Philadelphia	Mar. 21
MUNARGO	Nassau	Mar. 19

*Arrived at Quarantine last night.

Incoming Passenger and Mail Steamships

Steamer and Line.	Sailed From.	Due.	Will Dock.
ORION (Washington U. S.)	Bassein, Sept. 14	Today, 1-2 P.M.	2d St., Hob.
RELIANCE (Hamburg Amer.)	West Indies	Today	W. 44th St.
MATURA, Trinidad	Trinidad, Mar. 15	Tomorrow, A.M.	Sedgwick St., Bn
VOLENDAM, Hol. Amerlos	Rotterdam, Mar. 12	Tomorrow, A.M.	8th St., Hob.
BERLIN, North German Lloyd	Bremen, Mar. 15	*Sunday	Morton St.
CLEVELAND, Hamburg-Amer.	Hamburg, Mar. 14	*Sunday	W. 46th St.
SATURNIA, Cosulich	Trieste, Mar. 14	*Sunday	W. 44th St.
ARCADIA, Cunard	Southampton, Mar. 15	Sunday, Late	W. 14th St.
ALFONSO XIII, Spanish	Coruna, Mar. 3	Sunday	Old Slip.
ULUA, United Fruit	Linton, Mar. 18	Sunday	Fulton St.
ORIZABA, Ward	Havana, Mar. 22	Sunday	Wall St.
ARABIC, White Star	Antwerp, Mar. 16	Monday	W. 19th St.
AMER. MERCHANT, Am. Merch.	London, Mar. 17	Monday	Hector St.
MINNESOTA, Atlantic Trans.	London, Mar. 17	Monday	W. 16th St.
ESTONIA, Baltic Amer.	Danzig, Mar. 13	Monday	43d St., Bklyn
ACONCAGUA, South Atlantic	Valparaiso, Mar.	Monday	Harrison St., Bn
VENEZUELA, Panama Mail	S. Francisco, Feb. 25	Monday	Hamilton Av., Bn
CALGARIC, White Star	West Indies cruise	Monday	W. 20th St.
CARL STER, Lamport & Holt	West Indies cruise	Monday	Murray St.
CRISTOBAL, Panama R. R.	Cristobal, Mar. 16	Monday	W. 25th St.
COAMO, Porto Rico	San Juan, Mar. 22	Monday	Hamilton Av., Bn
SAN JUAN, Porto Rico	San Juan, Mar. 21	Monday	Hamilton Av., Bn
FT. VICTORIA, Furness	Bermuda, Mar. 22	Monday	W. 55th St.
MAJESTIC, White Star	Southampton, Mar.	Tuesday	W. 17th St.
CARMANIA, Cunard	Liverpool, Mar. 17	Tuesday	W. 50th St.
CARINTHIA, Cunard	Mediterranean cruise	Tuesday	W. 14th St.
STOCKHOLM, Swedish	Gothenburg, Mar. 11	Tuesday	W. 57th St.
SOUTHERN, Munson	Buenos Aires, Mar. 8	Tuesday	4th St., Hob.
CALIFORNIA, Anchor	West Indies	Tuesday	W. 18th St.
CARRILLO, United Fruit	Barrios, Mar. 13	Tuesday	Fulton St.
MEXICO, Ward	Havana, Mar. 24	Tuesday	Wall St.
ARAGUAYA, Royal Mail	Bermuda, Mar. 22	Tuesday	Morton St.
DERFFLINGER, N. Germ. Lloyd	Bremen, Mar. 16	Wednesday	4th St., Hob.
COLOMBO, Italian	Genoa, Mar. 17	Thursday	W. 57th St.
ZACAPA, United Fruit	Sta. Marta, Mar. 20	Thursday	Fulton St.
ROSALIND, Red Cross	St. John's, Mar. 24	Thursday	Java St., Bkn.
MUNARGO, Munson	Nassau, Mar. 20	Thursday	Old Slip.
BERMUDA, Furness	Bermuda, Mar. 27	Thursday	W. 55th St.

*Reported by wireless.

Outgoing Passenger and Mail Steamships

The following table shows the names of steamers the first operating them, their destinations, when their mails close (at General Postoffice and City Hall Station), when they sail, location of piers and points for which they carry mail:

SAIL TODAY (MARCH 23).

BACCHUS (Royal Netherlands Line), Maracaibo (mails close 2 P. M.; sails 5 P. M.), Maracaibo St., Brooklyn. Imagua, Haiti, Venezuela and Curacao. Parcel post for Imagua and Haiti.

BOGOTA (Colombian Line), Porto Colombia (mails close noon; sails 3 P. M.), Main St., Brooklyn. Cartagena, Magdalena and Pacific Coast Colombian ports. Also parcel post for Haiti and Cartagena. Other ports of Haiti and Colombia must be specially addressed. Parcel post for Haiti and Colombia, except Cartagena, to Puerto Colombia, Barranquilla and Magdalena Departments.

CITY OF DERBY (Norton, Lilly & Co.), Alexandria (mails close 9:30 A. M.), 50th St., Brooklyn. Egypt. Specially addressed only. Also parcel post.

DULIO (Italian Line), Genoa (mails close 10:30 P. M.; sails shortly after midnight), W. 57th St., Hoboken. Specially addressed only. Parcel post for Italy, Albania and Yugoslavia.

MUNARGO (Munson Line), Nassau (mails close 7:30 P. M.; sails 9 P. M.), Old Slip. Bahamas, except Inagua. Also parcel post.

PARIS (French Line), Havre (mails close 8 P. M.; sails shortly after midnight), W. 15th St., Hoboken. Other countries must be specially addressed. Supplementary mail at Varick St. station up to 12:45 P. M.

SAIL TOMORROW (MARCH 24).

AMERICAN LEGION (Munson Line), Buenos Aires (mails close *10:30 A. M.; sails 1 P. M.), 4th St., Hoboken. South Brazil, Argentina, Uruguay and Paraguay. Also parcel post.

ANTONIA (Cunard Line), Liverpool (no mails; sails 11 A. M.), W. 14th St.

ANTONIO LOPEZ (Spanish Royal Mail Line), Barcelona (mails close 8 A. M.; sails 11:30 A. M.), Old Slip. Spain. Specially addressed only. Parcel post for Balearic, Canaries, Ceuta, Melilla and Tangier.

AURANIA (Cunard Line), London (no mails; sails noon), W. 14th St.

BERMUDA (Furness Bermuda Line), Hamilton (mails close 12:30 A. M.; sails 11 A. M.), W. 55th St., Bermuda. St. Kitts, Nevis, Antigua, Montserrat, Dominica, St. Lucia, St. Vincent and Grenada. Parcel post for Bermuda.

BUENOS AIRES (Lamport & Holt), Buenos Aires (mails close 9:30 A. M.), 12th St., Hoboken. Brazil, Uruguay, Paraguay and Argentina. Specially addressed only.

CELTIC (White Star Line), Liverpool (mails close 7:30 A. M.; sails 11:30 A. M.), W. 13th St. Irish Free State, Northern Ireland and Great Britain. Must be specially addressed. Parcel post for Irish Free State. Supplementary mail closes 9 P. M., by rail to Boston.

CHOLUTECA (Atlantic Navigation Corp.), Puerto Cortez (mails close 5:30 P. M.; sails 8 P. M.), Charles St., Hoboken. Honduras, except Amapala, Choluteca, Departments of Union and Atlantico, and printed matter for Nacaome, Tegucigalpa and Yuscaran. Also parcel post for Honduras. Ports of La Ceiba, Tela, Trujillo and Puerto Castilla.

EDAM (Ocean Dominion Line), Georgetown (mails close 5:30 P. M.; sails 8 P. M.), Barbados, St. Lucia, Trinidad, Ciudad Bolivar and Guiana. Also parcel post, except St. Lucia.

FREDERICK VIII (Scandinavian-American Line), Copenhagen (mails close *2:30 A. M.; sails 4 P. M.), 57th St., Hoboken. Norway, Denmark, Finland and Sweden. Must be specially addressed. Parcel post for Denmark, Estonia, Latvia, Poland, Russia and Sweden.

HUBERT (Booth Line), Para (mails close 10 A. M.), 3d St., Brooklyn. North Brazil and Iquitos. Other parts of Brazil must be specially addressed. Parcel post for North Brazil. Supplementary mail closes 4 P. M. (registered, 10 A. M.), by rail to Norfolk, Va.

HURON (Clyde Line), Santo Domingo (mails close 9 A. M.; sails 5 P. M.), Hamilton Av., Brooklyn. Dominican Republic. Also parcel post. Turks Island must be specially addressed.

KERMIT (Columbus Line), Santo Domingo (mails close 10:30 A. M.), W. 39th St. Turks Island, Monte Christi and Puerto Plata. Also parcel post. Other parts of Dominican Republic must be specially addressed.

LA MAREA (United Fruit Co.), Barrios (mails close 10:30 A. M.; sails noon), Hoboken. Outside Parcel post for Guatemala and Honduras, except Amapala, Choluteca, Puerto Cortez, Tela and Trujillo.

LEVIATHAN (United States Lines), Southampton (mails close 8 A. M.; sails noon), W. 46th St. Europe, Africa and West Indies.

MAURETANIA (Cunard Line), Liverpool (mails close 8 A. M.; sails 11 A. M.), W. 14th St. Europe, Africa and West Indies.

MAJESTIC (White Star), Southampton (mails close 8 A. M.; sails 11 A. M.), W. 17th St. Europe, Africa and West Indies.

MINNEWASKA (Atlantic Transport Line), London (mails close 8 A. M.; sails 11 A. M.), W. 16th St. Europe, Africa and West Indies.

MONTCLARE (Munson Line), Buenos Aires (mails close 9:30 A. M.), 12th St., Hoboken. Brazil, Uruguay and Paraguay. Specially addressed only.

MONTEVIDEO (Munson Line), Montevideo (mails close 9:30 A. M.; sails 1 P. M.), 4th St., Hoboken. South Brazil, Argentina, Uruguay and Paraguay. Also parcel post.

NIEUW AMSTERDAM (Holland-America Line), Rotterdam (mails close 8 A. M.; sails 11 A. M.), 5th St., Hoboken. Europe, Africa and Mediterranean ports. Specially addressed only. Parcel post for Europe, Africa and Mediterranean ports, except Spain, Portugal, Italy, Albania, Yugoslavia, Greece, Turkey, Egypt, Palestine, Syria, Arabia, Persia, Mesopotamia, Afghanistan, Belgian Congo, Portuguese India, Portuguese Timor, Portuguese West Africa, Italian Somaliland, Eritrea, Libya, Italian Colonies in Aegean Sea, Abyssinia, Liberia, Gold Coast Colony, Kenya and Uganda, Madeira, Reunion, Mauritius (Rodrigues), Mesopotamia (Iraq), Kuwait, Nigeria, North Ireland, Nyasaland Prot., Palestine, Pemba, Persia, Portuguese India, Portuguese Timor, Portug. W. Africa, St. Helena, Seychelles, Sierra Leone, Smyrna, South Georgia, Tibet, Togoland (Brit.), Trans-Jordania, Turkey in Asia (certain places), Turkey in Europe, Tanganyika Ter., Zanzibar.

NOTE B—PARCEL-POST MAILS VIA FRANCE TO THESE COUNTRIES:

Abyssinia (Ethiopia), Algeria, Andorra and Mohell, Cameroons, Canaries, Comoro Islands, Dahomey, French Equa. Africa, French Guinea, French establishments in India, French Somaliland, French Sudan, Gabon, Great Comoro, Ivory Coast, Madagascar and dependencies, Mauritania, Mayotte, Monaco, Morocco (French), New Caledonia and dependencies, Niger Territory, Nossibe, Reunion, Sarre Territories, Senegal (Upper Senegal and Up. Volga), Syria (States of Syria, Grand Comoro and Alsouites), Togoland (French), Tunis.

*Supplementary mail on piers, closes 10 minutes before ship sails
†Katanga and Eastn. Provs., Ruanda and Ituri and Haute Ucle and neighboring districts.

Other Outgoing Steamships

Steamer.	Destination.	Date.	Steamer.	Destination.	Date.
LEBANTO	Hull	Mar. 23	WILLEM VENN	Shanghai	Mar. 24
MIRAFLORES	Santiago	Mar. 23	HELEN	San Juan	Mar. 24
WEST MINGO	Pacific Coast	Mar. 23	FREDNES	Nuevitas	Mar. 24
CANANOVA	Santiago	Mar. 23	HEGIRA	Pacific Coast	Mar. 24
ANGLO	Cape	Mar. 24	ANTILLA	Pacific Coast	Mar. 24
NUBIAN	Antwerp	Mar. 24	LAGUNA	Genoa	Mar. 27
HATTERAS	Glasgow	Mar. 24	CITY OF LAHORE	Calcutta	Mar. 27
WINONA COUNTY	Manchester	Mar. 24	GUAYAQUIL	Cristobal	Mar. 27
IRLAND	London	Mar. 24	KOLSNAREN	Stockholm	Mar. 28
MARIA	Trieste	Mar. 24	RUEVIES	Antwerp	Mar. 28
TARANTIA	Glasgow	Mar. 24	TAMPA	Norway	Mar. 28
JAVANESE PRINCE	Yokohama	Mar. 24	CITY MANDALAY	Sydney	Mar. 28

Foreign Ports—Arrivals and Departures

ARRIVED.

| Steamer. | At. | Date. |

Today's News Index

FRIDAY, MARCH 23, 1928.

	Page.		Page.
Editorial	20	Financial	27
Theatres	25	Business	37
Music	24	Shipping-Mails	43
Society	15	Buyers	37
Radio	26	Real Estate	38
Sports	16	Obituaries	21

NEW YORK.

Wild stock trading continues on tenth day of feverish market. Page 1

Government sues Phillips for $1,379,194 in taxes. Page 1

Head of fruit federation says farmers are for Hoover. Page 4

Professor Hobbs says polar winds will aid Byrd. Page 8

Mrs. Corbett loses $250,000 alienation suit against Countess. Page 11

Newly discovered boyhood diary of Roosevelt is made public. Page 12

Carnations are judged at Flower Show; gardens win medals. Page 15

Estate of Amy Lowell appraised here at $780,355. Page 14

Big Sisters launch drive for $300,000. Page 14

Three steamships to leave New York today. Page 15

Chilean Havana delegate lauds cultural progress of U. S. Page 20

Lawyer and three clients seized in alleged $30,000 milk graft plot. Page 22

Alleged murderer of Mrs. Kimball brought back from New Jersey. Page 23

Attempt to snare money through bank teller's cage foiled. Page 23

Bronx robber suspect shot in arm in fight with policeman. Page 23

Robber chief says friends make bad aides in hold-up gangs. Page 23

Ford output now at 1,200 to 1,500 cars a day. Page 26

Magistrate McAdoo wants larceny law to curb "loan sharks." Page 36

French Line officials favor a Montauk Point pier; other shipping news. Page 43

Crippled liner Santa Teresa steams into port more than three days late. Page 43

THE SUBURBS.

New Jersey boy, 12, hides all night after accidental shooting of girl cousin, 5. Page 23

Noblett is convicted of attempted larceny; used fraudulent advertisements. Page 23

ALBANY.

More Smith measures killed as Legislature ends session. Page 1

Legislature extends rent act, passes sewer witness measure. Page 1

Assembly passes suburban transit bill despite city's protest. Page 3

Albany mystified by hasty revival, passage and signing of bill limiting motor car damages. Page 4

WASHINGTON.

Sinclair trial without Fall set for April 4. Page 1

Couzens resolution against Mellon sidetracked in Senate. Page 1

Lindbergh carries 147 in flights over capital. Page 8

Bitterness against union marks coal official's testimony at inquiry. Page 9

Gasoline explosion on navy tender kills two, injures ten. Page 11

House resolution asks inquiry into anti-defense propaganda. Page 21

Southern Senators delay vote on radio bill. Page 26

GENERAL.

Burton opens Hoover's Ohio campaign in Cleveland speech. Page 4

Charles Brickley sentenced to fifteen months' imprisonment. Page 10

Hastily written will is found in the S-4. Page 12

Many New Yorkers take part in ridin; contest at Aiken Horse Show. Page 15

FOREIGN.

Ambassador Morrow's bedroom is damaged in Mexican quake. Page 1

Litvinof at Geneva arms parley affirms Soviet's good faith. Page 1

British Admiralty assailed in Commons for secrecy in Royal Oak affair. Page 2

McCoy mission drafts regulations to control Nicaragua election. Page 2

Superstitious fears of woman who slew husband lead to her discovery and imprisonment. Page 5

Ibsen centenary celebration is taken to Bergen. Page 5

Action on auto cartel barred at International Manufacturers' meeting. Page 6

Philip Kerr sees danger in too public naval conferences. Page 6

Twenty projects for Atlantic flights are being prepared in Europe Page 7

Sir Mortimer Davis, Canadian banker and sportsman, dies in France. Page 21

FINANCIAL AND BUSINESS.

Radio Corp. and Victor Talking Machine Co. plan merger. Page 23

Six utilities show income gains for year, three for February. Page 29

Southern Pacific reports gain in February net. Page 29

Stock Exchange seats soar to $335,000. Page 29

$6,000,000 bonds of German land owners' association offered. Page 31

Dallas to award $5,225,000 bond issue on March 26. Page 31

Eastern regional conference of savings banks opened. Page 31

Federal Reserve reports brokers' loans increased $32,650,000. Page 32

$11,925,000 in gold is shipped to France. Page 34

	Page.		Page.
Topics	27	Foreign Exch.	34
Stock Sales	28	Out-of-Town	34
Bond Sales	30	Wheat, Cotton	35
Over Counter	32	Incorporations	36
Curb	33	Bus. Records	36

SPORTS.

Yanks lose final game of series with Braves, 6 to 2. Page 16

Giants again defeat Red Sox, winning by late rally, 8 to 7. Page 16

Robins score twice in ninth to overcome Phillies, 7 to 6. Page 16

Senators defeat Americans, 5 to 0, on Ottawa ice. Page 16

Boxing Board to take action today on Tunney suspension. Page 16

Jockey Club changes starting rule; walk-up system to be used. Page 17

Sands ban removed by Maryland State Racing Commission. Page 17

Captain George Foster captures New Orleans feature. Page 17

New York Y. C. fixes cruise rendezvous for Aug. 9. Page 18

Yale swimmers lower three world records for relay. Page 18

Tilden beats Lott after hard five-set match in cup trials. Page 19

Mrs. Hubbard defeats Mrs. Chapin in U. S. title tennis. Page 19

ADVERTISING INDEX

	Page.		Page.
Amusements	35	Help Wanted	41
Apartments	39	Hotels	25
Auction Sales	24	Lost & Found	22
Automobiles	42	Public Notices	3
Births, Deaths	21	Resorts	10
Business Opps.	44	Situations	40
Educational	31	Steamships	43

BUSINESS OPPORTUNITIES

Bank and business references required. Rate $1 an agate line daily; $1.10 Sunday.

CAPITAL WANTED.

ATTORNEY HAS AMUSEMENT PARK proposition in all year round location, requiring substantial financing; enterprise has endorsement of reputable interests and offer of big inducements; no promoters. X 2120 Times Annex.

UNUSUAL OPPORTUNITY TO INVEST $5,000 or more in established high-grade business with unlimited possibilities and unusual profits; strictest investigation invited; references exchanged; interview only. T 486 Times.

PROFITABLY OPERATED MAIL ORDER business offers 50% interest, $5,000 salary to desirable partner with $25,000. B 114 Times.

$10,000 FOR DEVELOPMENT OF LAND, Northwest Florida; liberal interest; ample security. Phone Spring 1150, before 9:30 A. M.

BUSINESS CONNECTIONS.

EIGHT EXPERIENCED SALESMEN OPEN for legitimate sales proposition as a unit; just successfully completed; big advertising and merchandising campaign; complete references; bonds, real estate, household appliances barred. A 1689 Times Subway Level.

AMERICAN BUSINESS MAN ASSOCIATED with going French concern seeks agencies, representations, or will execute personal investigation or commission during six months' stay in Europe; sailing April 7. B 113 Times.

EUROPE—GENTLEMAN WITH EXCELlent connections about to make extensive automobile tour Europe will execute commissions of interest or importance. P 90 Times.

RELIABLE PENNSYLVANIA SILK MILL wants commission weaving for 100 box looms or less; quality and production. X 2079 Times Annex.

Stores, Department & Concessions For Rent.

STORE, MAIN STREET, POUGHKEEPSIE, New York; 100% location; suitable any kind high-class business; 17x58 feet; attractive show windows; long lease obtainable. Apply Singer, 8 East 12th St.

SPACE TO LET IN EXCLUSIVE MILLinery shop; workroom included, with good clientele; $65. 54 West 51st St., city. Circle 6107.

FOR SALE.

Plants and Factories.

$50,000 BUYS BUSINESS.

Just the business for young man desiring proven successful proposition; large corporation having highest references will sell subsidiary manufacturing and distributing business owning patent on practically non-competitive household article having national sale; services present sales executive available if desired; proven money maker, with great possibilities. P 135 Times.

WOODWORKING PLANT, SUITABLE FOR small furniture, nicely equipped; reasonable or will rent with space, turning lathes, &c. Mr. Morris, 2d floor, 493 1st Av.

Stores and Shops.

DRUG STORE CORNER LEASE FOR IMmediate sale; probability of purchaser making tremendous profit in resale of lease, as corner is sure to become apartment site; business established over twenty years; lease eight years to run; rent about third asked for similar corners; choicest location in city; must sell as going concern; dissolution of partnership. E 116 Times.

DAIRY, GROCERY AND APPETIZER business for sale; best location on Broadway; rent reasonable; doing exceptionally good business; good reasons. Phone Mr. Rosenthal, Schuyler 3682.

HARDWARE, PAINT STORE, LONG lease; good location. 2,324 Myrtle Av., Glendale, Brooklyn.

PET SHOP FOR SALE; WOULD CONsider partner. 1,571 3d Av. (85th-86th).

Hotels and Furnished Room Houses.

90TH, CORNER BROADWAY — EIGHT rooms, furnished; rent, $150; income, $300; bargain; full price, including good-will, $750. Phone Schuyler 9778 for appointment.

HOTEL TO LEASE OR PARTNER; EDGEmere, L. I.; near beach; 22 bedrooms; fully equipped; must have following. G. A., 401 Times.

Restaurants and Tea Rooms.

GOING IN BUSINESS? WE DESIGN, build, equip stores completely; time payments. Ganger, 345 West 15th. Pennsylvania 9760.

RESTAURANT, RECEIPTS OVER $300 daily; $5,000 down, balance liberal terms, right party. B 107 Times.

RESTAURANT; SPENCER ARMS APARTment Hotel, 140 West 69th St. No rental.

Garages.

GARAGE FOR SALE; LOCATED IN GARment centre; large monthly profit; long term lease; $5,000 security; price $20,000; cash $20,000. P 139 Times.

GARAGE; EAST SIDE; HIGHEST TYPE; exceptional trade; filled to capacity; reasonable rent. Nathan Levy, 55 West 42d.

GARAGES FROM BUILDER, EXCLUSIVE section West Bronx, upper Manhattan. Lichtenstein, 1,501 Broadway.

GARAGES, ANY SIZE, ANYWHERE. Gaillard, 100 East 42d. Ashland 8714.

Miscellaneous.

$90 WEEKLY CONTRACT WITH MOTOR truck business for sale with reliable house; reasonable. Apply Teddy's, 155 South St., New York. Friday, Saturday, all day.

BUSINESS SERVICE.

MAGAZINE PRINTING.

We are in a position to handle printing, binding and mailing of several monthly publications; experienced workmanship, excellent service; estimates given upon receipt of specifications. Somerville Publishing Co., Somerville, N. J. Tel. Somerville 237.

DOES YOUR BUSINESS NEED MONEY? We sell, or secure partners with money for established enterprises able to show satisfactory financial statements. Fink & Paine, Inc., 299 Madison Av. Vanderbilt 5575.

CONFIDENTIAL INVESTIGATIONS, SEcret service specialist; delicate, intricate cases; appointment only. Morgan Bradford Jr., 114 East 52d. Plaza 6081.

CORPORATIONS ORGANIZED, NEW York, New Jersey, $60; Delaware, $75; includes fees and outfits. Eichner, 1,545 Broadway, Chickering 1621.

CORPORATIONS ORGANIZED IN ALL States; reasonable fee; Delaware $75 complete for $100,000 capital. Elyton, 105 West 40th. Pennsylvania 6867.

SALES LETTERS—SINGLE OR CAMPAIGN. Pratt, 220 West 42d. Wisconsin 2141.

BUSINESS LOANS.

BUSINESS AND PERSONAL LOANS. BORROW $100—$200—$300 OR MORE FOR ONE YEAR OR LESS. MONTHLY PAYMENT PLAN (weekly if requested).

Secure booklet "HOW TO BORROW." THE MORRIS PLAN COMPANY. Resources over $45,000,000.

MAIN OFFICE, 469 5th Av., AT 40TH ST. BRANCHES:

NEW YORK—222 Broadway, 1 Union Square, 268 Grand St., 391 East 149th St., 940 Southern Boulevard, 2519 St. and 7th Av., 1,415 6th Av., near 110th St.

BROOKLYN—198 Montague St., 804 Manhattan Av., 1,508 Pitkin Av.

Under Supervision of State Banking Department.

COMMERCIAL FINANCING. Cash advanced on outstanding accounts. Low rates, quick service, confidential. FRANKLIN CAPITAL CORPORATION, 116 West 39th St., N. Y. C.

LOANS UP TO $5,000 for 1 year or less, to pay monthly or weekly. LEGAL RATE OF INTEREST. ROYAL INVESTMENT & FINANCE CORP., 1,280 Lexington Av., cor. 86th St. Under supervision N. Y. State Banking Dept.

OUTSTANDING ACCOUNTS. Trade acceptances, notes and merchandise financed; confidential; quick service; low rates. CUNARD MERCANTILE CORP., 1,170 Broadway. Ashland 4480.

OUTSTANDING ACCOUNTS FINANCED. Lowest rates, quick service; consult us; no obligation; established 35 years. STANDARD TRADING CO., 401 Broadway. Canal 7849-7850.

OUTSTANDING ACCOUNTS FINANCED; liberal advances. Star Discount Co., 1,457 Broadway. Wisconsin 9078.

WHEN I'M AWAY FROM NEW YORK and cannot get The New York Times for the day current, I feel cut off from the world of information and am consoled only by reading the latest copy obtainable. Fortunately, it is possible to buy The Times on newsstands in every large city of the United States. * * * Edith Bird Wilson, West Point.—Advt.

L. B. Warren President Warren-Nash says:

"Spring is here. Prices for used cars are on the rise. Don't delay. Our wonderful stock of reconditioned cars can still be had at Winter prices.

A word to the wise is sufficient."

Some Sample Bargains:

LOCOMOBILE '26 Sedan; $361 Cash and 10 monthly payments of $62. Refinished like new. 6 new tires. Rolls-Royce Headlamps, completely equipped.

MARMON 6-Cyl. Sedan; $361 Cash and $62 monthly. Spotless upholstery, fine mechanical condition, loaded with extras. A wonderful value.

OAKLAND Sport Roadster; $295 cash and $48 monthly. A beautiful paint creation in blue and beige. Full sport equipment.

NASH '27 Cabriolet; $416 Cash and $71 monthly. Painted a rich maroon with black running boards. One of our most popular models.

BUICK Master 6, 2-dr. Sedan; $295 Cash and $48 monthly. Fine tires. Good mechanical condition and paint is like new. Look it over.

CHRYSLER Coupe; $224 Cash and $38 monthly. In original condition that is exceptional. Priced to move quickly.

NASH Victoria; $358 Cash and $62 monthly. The utmost in a comfortable and luxurious personal car. Carries our guarantee, of course.

PAIGE 5-pass. Sedan; $285 Cash and $48 monthly. Nice condition throughout. A bargain.

BUICK 4-Door Sedan; $200 Cash and $35 monthly. Master 6; a roomy, comfortable Sedan at an extremely low price.

STUDEBAKER Spec. 6 Brougham; $347 cash and $58 monthly. This particular car is equipped with the Big 6 motor and many accessories. A real opportunity.

NASH ADV. 6 Sport Sed.; $394 Cash and $68 monthly. Reconditioned by our own expert mechanics and carries our guarantee. Cost new, $2167.

PACKARD Single Six Sedan; $162 cash and $28 monthly. Good condition and a real buy.

NASH 2-Door '27 Sedan; $400 Cash and $58 monthly. Special 6 model. Like new throughout and warranted. Fully equipped with accessories.

DODGE '26, 4-Door Sedan; $180 Cash and $31 monthly. Exceptionally clean and real value. Also 3 other Dodge Sedans, 2 Dodge Coupes and 4 Dodge Roadsters cheap.

JEWETT Big 6 Coach; $225 Cash and $42 monthly. In exceptional condition throughout.

NASH '27 Sport Roadster; $394 Cash and $68 monthly. Ivory and black with full sport equipment. A peach.

STUDEBAKER Big 6 '26 Sedan; $361 cash and $63 monthly. Paint, upholstery, tires and mechanical condition show the care lavished on it by the former owner, who now drives a Nash.

BUICK '25 Coupe; $545 Cash or Easy payments. One look and you will want it at this extremely low price.

NASH '28 Cabriolet; $324 Cash and $56 monthly. Driven only 1,250 miles. You get practically a new car at a big saving.

NASH ADV. 6 Spl. Rdstr.; $361 Cash and $64 monthly. The nickeled lamps and radiator set off the contrasting ivory and black finish and make a perfect picture.

Roadsters—Roadsters—Roadsters

Nashes—Chryslers—Studebakers — Oaklands—Dodges—and the Prices Are Right.

Also, practically any make or model you desire.

Our Free—Five-Day Trial Protects You!

WARREN-NASH MOTOR CORP.

Broadway at 58th Street, Circle 8448 — Broadway at 133rd Street, Morningside 7600

Warren-Nash is the Safe Place to Buy Your Car!

Only a *STUDEBAKER* ever traveled 25,000 miles in less than 23,000 minutes

THE STUDEBAKER CORP. OF AMERICA

2040 Broadway, at 70th St.
1407 Bedford Ave., at Sterling Pl., Brooklyn
9 and 11 160th St., Jamaica
Rose Room, Hotel Plaza, Fifth Ave.

Like the Christmas magazines that are printed in August, we are just a little ahead of the times with this extraordinary sale of

NEW SPRING

SUITS AND TOPCOATS

$55 SUITS AT - $29.50
$65 SUITS AT - $39.50
$50 TOPCOATS at $29.50
$60 TOPCOATS at $39.50

Here are the fabrics, styles and colors that every careful dresser wants. Where can you duplicate such savings?

CROYDON LTD.
INCORPORATED
10 EAST 44th ST., N.Y.C.

To The Public:

In accordance with our previously announced policy, we publish the certificate of Messrs. Haskins & Sells, certified public accountants, as follows:—

We have examined the books and accounts of Borden's Farm Products Company, Inc., for the purpose of determining the net income per quart of milk handled during the year ended December 31, 1927, and

WE HEREBY CERTIFY that the net income on milk handled that year in the Eastern Territory was less than one-half cent per quart.

(Signed) HASKINS & SELLS

BORDEN'S FARM PRODUCTS COMPANY, INC.

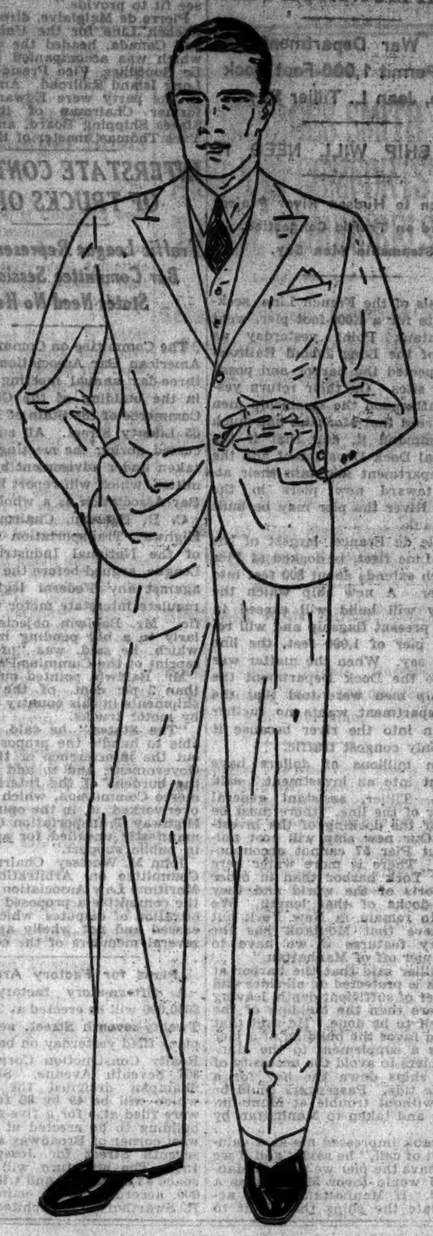

BROAD TOWN

THE TENDENCY TOWARD BROAD SHOULDERS WITHIN MODEST BOUNDS, HAS BEEN RECOGNIZED BY FINCHLEY IN THE DEVELOPMENT OF SPRING SUITS. HOWEVER, THE MOST DECISIVE DEPARTURE IN STYLING CONCERNS NARROLE LAPELS. THIS EXTRAORDINARY DETAIL OF DESIGN IS EAGERLY ACCEPTED BY MEN WHO RELISH A SOFT AND GALLANT SWEEP IN THE FRONT OF A JACKET.

FIFTY-FIVE DOLLARS AND MORE READY-TO-PUT-ON

TAILORED AT FASHION PARK

THE FINCHLEY Establishments

Fifth Avenue at 46th Street

at 57th Street

The Spirit of 1776 BROADWAY

57th Street

*A popular suite of 2 private offices and general office, with south light, 10th floor, $1,500. Other offices $800 up.

If your lease expires May 1st, select your space now and move in whenever convenient, thus avoiding the May 1st rush.

Representatives on Premises
CUSHMAN & WAKEFIELD, INC.
Renting and Managing Agents
30 East 42nd St.—Vand. 4200

BEST HOTEL VALUE IN NEW YORK
LARGE ROOM, BATH, SHOWER for 1 PERSON $2.50 WK
with TWIN BEDS, 2 PERSONS $3.50 WK
HOMEFOOD, BRKFST 35 LUNCH 65 DINNER 95

Gregorian 42 W. 35 ST.

CALL TO DAY AND COMPARE
DIGNIFIED HOTEL CATERING TO REFINED CLIENTELE

THERE IS NO BETTER exponent of the art of the journalist than The New York Times today. It is more than a newspaper. Almost it may be regarded as an educational institution. It prints the news liberally, not the news of one sphere of activity, but of all spheres, and it undertakes the interpretation and portrayal.—Frank Dilnot, F. R. G. S.—Advt.

The PEN-LYN

THE JOHNSTON & MURPHY SHOE

THE SEMI-ANNUAL REDUCTION of WHITEHOUSE & HARDY SHOES Remains in effect for A LIMITED TIME

Includes the Pen-Lyn, The Bal-lin, The Fielding in all leathers.

Exclusive Lasts and Patterns Designed and Sold Only by

WHITEHOUSE & HARDY, INC.

BROADWAY AT 40TH STREET — METROPOLITAN OPERA HOUSE BLDG.
144 WEST 42ND STREET — KNICKERBOCKER BUILDING
84 BROADWAY—AT WALL STREET
PHILADELPHIA—1511 CHESTNUT STREET

מצה של פסח

Matzohs for Passover

Phones state Wednesday, April 4th, and ends Thursday evening, April 12th

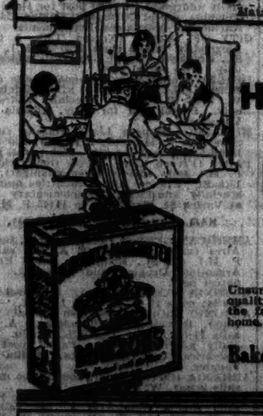

Horowitz - Margareten

MATZOHS For PASSOVER

famous the world over as "The Matzoh with the Taste"

Unsurpassed since 1884 for purity, "kosherness" and quality. Their crispy deliciousness has made them the favorite matzoh of every discriminating Jewish home.

AT ALL RELIABLE GROCERS

Bakery: 369-383 East 4th St., New York

Telephone: ORchard 3000

HOROWITZ-MARGARETEN

Under Supervision of STATE BANKING DEP'T.

Do You Need Money?

You Can Have $50 to $5,000

For One Year or Less
Repay Weekly
Banking Interest

BELL Investment Company, Inc.

Main Office
1,170 Broadway (at 28 St.)
Bronx Branch
332 E. 149 St. (cor. 3d Av.)

PRE-INVENTORY SALE OF RARE BOOKS

25% DISCOUNT!

SEND FOR CATALOGUE

DUTTONS
681 FIFTH AVE.